ER 28, 1923.

Net paid circulation of THE CHICAGO TRIBUNE, August, 1923:
Daily - - - 580,128
Sunday - - 858,784

Chicago Daily Tribune

THE WORLD'S GREATEST NEWSPAPER

FINAL EDITION

VOLUME LXXXII—NO. 234 C [COPYRIGHT 1923 BY THE CHICAGO TRIBUNE] SATURDAY, SEPTEMBER 29, 1923.—28 PAGES THIS PAPER CONSISTS OF TWO SECTIONS—SECTION ONE ** PRICE TWO CENTS IN CHICAGO AND SUBURBS ELSEWHERE THREE CENTS

STORM NEAR OMAHA KILLS 14

IDS MRS. STOKES.
. Edward Schlenz cor-
rates accused woman's
ry. *(Story on page five.)*

Photo.]
PICTURE AS "AD."
tion to stop dance pro-
am. *(Story on page ten.)*

i, chorus master of the
e holding their first re-
ry on page twenty-one.)

LEAGUE. The picture
Hyde Park, the city
Story on page eighteen.)

G. O. P. DIVISION GIVES INDIANA A NEW PROBLEM

Debts, Factions, and Klan New Issues.

BY ARTHUR SEARS HENNING.

Indianapolis, Ind., Sept. 28.—[Special.]—For more than the usual number of reasons, Indiana, according to present indications, is likely to be an unusually doubtful state in the presidential election next year.

To add to the normal political complication in Hoosierdom, the Republicans have involved themselves in a bitter factional warfare, the end of which no man can divine.

Then a new cause for division in Republican ranks has been contributed by Gov. Warran T. McCray's financial difficulties and the question whether the Republican governor's misfortunes and acts will discredit the party next year when a governor is to be elected. In contrast with this sad state of affairs in the Republican party are the comparative harmony and confidence of the Democratic party.

Klan Worries Both Sides.

An element of uncertainty for both parties, however, is the Ku Klux Klan, said to number between 300,000 and 500,000 voters in this state. The klan has named several candidates in the 1922 primaries, since which time it has been a power. It dominates affairs in a large part of rural Indiana.

The immediate problem of the Republicans is what to do about Gov. McCray. Those elements of the party represented by Postmaster General Hays New, National Committeeman Harding and State Chairman Walb think the party ought to consider calling on Gov. McCray to resign and thereby relieve the party of responsibility. To that end these leaders have had a meeting of the state committee called for next Monday.

Calm Debts Personal Affair.

This move is called factional politics by the Republicans still faithful to the McCray-Watson combination, who echo the assertion of Gov. McCray that his financial difficulties are his personal affair and do not involve his record as a public servant.

Senator Watson, Chairman Walb and Committeeman Kealing have been this week holding conferences in various parts of the state to sound opinion on McCray. They have encountered a good deal of sympathy for the governor, particularly among the farmers, who have a fellow feeling for one who has lost his fortune in agricultural ventures. This sympathy undoubtedly will be reflected at the state committee meeting, possibly to an extent that will defeat the move to demand the governor's resignation.

Fight for Convention Delegates.

The long standing Republican strife is growing into a three cornered fight for control of the Indiana delegation to the national convention. Postmaster General New has espoused the cause of President Coolidge and his followers will endeavor to control the election of delegates who can be depended upon to vote for him till the cows come home.

Senator Watson is also for the renomination of President Coolidge, but with reservations. Mr. Watson is determined to go into the last ditch for Coolidge.

Senator Watson has some presidential aspirations himself and if it should develop that Mr. Coolidge could not be nominated, the Indiana delegation, Mr. Watson hopes, would rise and demand: "What's the matter with Senator Watson for President?" Then a Watson boom would be in order. Mr. Watson would have none but Watson delegates from that delegation and Mr. New has declared they shall not be Watson delegates.

Beveridge Still in Fight.

There is former Senator Beveridge, who demonstrated his hold on the Republicans by defeating Mr. New for renomination in 1922 and who is reported to be a receptive candidate for the presidency, despite his defeat at the election by Mr. Ralston. Mr. Beveridge partisans propose to elect delegates who will be for Mr. Beveridge and against Senator Watson.

Senator Johnson [Cal.] before the primary the contest was made still further enlivened. Johnson came close to carrying the state in 1920.

The Beveridge Republicans, aided, it is said, by the Watson Republicans, have come from the senate. The Republicans, reinforced, 'tis said, by Beveridge, Now Watson and New followers are whetting their knives for Watson.

NEWS SUMMARY

DOMESTIC.

Fourteen persons killed and many injured by storms near Omaha. **Page 1.**

Governor Walton loses Supreme court appeal, and election next Tuesday is ordered held. **Page 1.**

Physician reports to N. Y. district attorney that Mrs. Charles Webb, wealthy society woman, died of slow poison. **Page 1.**

Debts of governor, klan, and factional war add to Chinese puzzle of Republican policies in Indiana. **Page 1.**

Youth threatens to sue Mrs. Adeline Burns, mother of Gloria Swanson, for breach of promise. **Page 2.**

Number of dead in Wyoming wreck undetermined as cars lie in swollen creek; casualties exceed 40. **Page 3.**

Jury acquits ... er S. Ward of charge of slaying Clarence Peters, ex-marine. **Page 3.**

Striking pressmen of New York agree to accept terms and return to work. **Page 5.**

Chicago Building Trades council must be reorganized in sixty days, the building trades department of the A. F. of L. decides. **Page 8.**

LOCAL.

Mayor Dever wins decisions in day's anti-beer struggle. **Page 1.**

President of malt beverage dealers association predicts that beer will be back next year, but urges political action by members. **Page 3.**

Maywood citizens and two motor clubs unite in demanding ousting of suburb chief and police magistrate, to end "speed trap." **Page 3.**

Garment trade workers and employers plan to provide insurance against forced idleness in industry. **Page 3.**

Indictment of six to be sought in Stokes case by state when plot charges are given to October grand jury next week. **Page 4.**

Four wiggling couples, dash of gin, and lone kiss figure in Up in the Clouds Dance club hearing; elevator to skyscraper club may balk tonight. **Page 5.**

Creole girl tells Judge David of being held as slave in south; fights attempt to take her back. **Page 5.**

County's speed toll is advanced to 512 by death of child. **Page 7.**

Edwin G. Cooley, former superintendent of schools, dies in sanitarium after long illness. **Page 7.**

Hamilton club joins in protest against coalition in naming judicial ticket. **Page 10.**

FOREIGN.

Bulgars capture last stronghold of communist rebels. **Page 2.**

German government claims victory in Bavarian crisis, but Munich dictator fails to obey Berlin's demands. **Page 2.**

Spain's leading men turn their attention from Morocco to the dream of a league of Latin-American republics tied to the chariot of Madrid. **Page 4.**

Big powers curb attacks by league of nations speakers on ambassadors' decision in Italo-Greek quarrel. **Page 4.**

Tokio bankers believe nation will not suffer in strength as result of earthquake, and are intent on upbuilding Tokio. **Page 4.**

WASHINGTON.

Northwestern bankers advised by Eugene Meyer Jr., War Finance corporation, to develop cooperative wheat marketing associations in their sections and to lower their interest rates on loans to farmers. **Page 8.**

SPORTING.

Colleges will open football season today; Maroons and Michigan Aggies meet on Stagg field. **Page 11.**

English Derby winner, Papyrus, arrives at quarantine in New York for international race. **Page 12.**

Aldridge and Grimes lead Cubs to 2 to 1 victory over Pirates. Browns beat Sox, 3 to 2. **Page 12.**

Babe Ruth and Cy Williams both hit home runs, tying at 38 in season's clouting race. **Page 12.**

Hagen and Sarazen meet today in finals of pro golf tourney. **Page 13.**

Bertrand Hopper of Taylorsville wins Illinois Seniors' Golf association first annual tournament. **Page 13.**

Renault knocks out Downey in third round at Aurora. **Page 13.**

EDITORIALS.

Dog in the Manger Opposition in Chicago; Chicago Beautiful; Speed the Bonus Payments; An Army Blunder; Four Miles a Minute. **Page 6.**

BOOK DEPARTMENT.

Best sellers of the ages. **Page 8.**
Weekly book reviews. **Page 8.**
London literary letter. **Page 8.**

MARKETS.

Improved business for Chicago mail order houses indicated in announcement of Sears, Roebuck & Co. they will pay off $16,900,000 notes without refinancing. **Page 18.**

Scrutator finds business borrows words of Socialists in defense. **Page 18.**

Railway shares are weak despite increased earnings. **Page 19.**

Wheat is strong on heavy buying despite large profit taking; corn at new high for season. **Page 19.**

Better grades of hogs in demand at 5@10c advance; cattle at lowest of week; light lambs go to $13.35. **Page 19.**

THE CHANGING WORLD

[Copyright: 1923: By The Chicago Tribune.]

When the Germans were on French soil. *When the French are on German soil.*

When France invaded the Ruhr. *When the French policy promises to be successful.*

It was when the U. S. was participating in European affairs that the trouble breeding Versailles treaty was made and signed. *Yet today there are men who say Europe's troubles could mostly have been avoided if the U. S. had continued its participation in European affairs.*

SET BACK CLOCKS TONIGHT; DAYLIGHT SAVING IS OVER

Tonight Chicagoans set their clocks back one hour. The daylight saving season ends officially at 2 o'clock tomorrow (Sunday) morning. But citizens may do as they like about setting the clock back an hour before retiring this evening or setting it back tomorrow morning; it's all the same to the central standard time.

Don't forget to set the clock back an hour.

AMERICA FIRST AND SECOND IN WORLD AIR RACE

(Pictures on back page.)

COWES, Isle of Wight, Sept. 28.—[By the Associated Press.]—America won the international race off here today for the Schneider seaplane trophy. The time of the winner was 1 hour, 12 minutes 26 4-5 seconds.

The No. 4 Curtiss racer, piloted by Lieut. David Rittenhouse, was the first to finish. His average speed was 177.38 miles an hour.

The race consisted of five circuits of a triangular course, each circuit equivalent to 42 land miles.

Lieut. Rutledge Irvine, United States, finished second with a No. 3 Curtiss, and Capt. H. C. Biard, the sole British competitor, Sea Lion II., was third.

Lieut. Irvine's time was 1 hour 14 minutes 5 1-5 seconds and Capt. Biard's 1 hour 21 minutes 46 seconds.

Victory of the American navy team in the Schneider cup races insures the holding of the contest next year in the United States.

SPAIN DICTATOR TELLS WORKERS TO QUIT UNIONS

MADRID, Sept. 28.—The Spanish directorate has addressed a manifesto to the workingmen encouraging them to lengthen the day's work and to increase production.

The government stated that it intends to provide old age pensions and to improve the living conditions of workmen. The directorate urged the workmen to abandon the organizations aimed to promote hate against the employers and society in general.

The manifesto was well received, but it will be the object of the strongest opposition by the labor leaders who are seeking to line up the workmen against the military dictatorship.

CITY WINS CASE TESTING BEER LID

Decisions in Day's Battle Go to Dever.

Score one point for beer. Score a touchdown, knockout, goal, base hit and thirty-one assists for Mayor Dever. Thus the official tabulators set forth the results of yesterday's continuation of the struggle between the city administration and the brewers, beer runners, dealers and consumers.

Beer's only achievement was in the acceptance by the corporation counsel of the ruling that the offenses of a previous licensee could not be chargeable to another applicant. There was a fly in this ointment, however, but a half hope was left for the beverage retailers in an offhand court opinion that if a person whose license was revoked applied for a new license and was refused he might find remedy in a writ of mandamus.

Lose First Case.

The first, and one that was considered a fair test case, of the applications for a court order to compel the mayor to restore a license failed. Judge James S. Baldwin of Decatur, Ill., sitting in the Cook County Circuit court, held that the court was without authority to order the restoration of the drug store license of Charles Bidwell, whose place is at 4701 North Clark street.

The city's position, as set forth by Assistant Corporation Counsel Leonard J. Grossman, was that Bidwell had been arrested on a charge of selling a bottle of alleged gin, and that, therefore, the mayor was justified in revoking the license. Attorney Maxwell Herman, for Bidwell, endeavored to show that there was no proof Bidwell sold the gin.

Action Not Arbitrary.

Judge Baldwin ruled that under the law the mayor's power was discretionary, that his action in this case was not arbitrary because of the policeman's complaint. That there has been no conviction of Bidwell for the alleged sale was immaterial, it was held. The court delayed dismissal of the petition to give Attorney Herman an opportunity this morning to produce authorities.

Attorneys Jay J. McCarthy and Max Luster filed additional petitions for court orders in behalf of saloonkeepers who are at present without a license. Mayor Dever added thirty-one more names to the prospective litigants by revoking that number of retail beverage licenses.

To a query as to why it was that practically all of the nearly 400 saloons so far closed were those owned by foreigners, the mayor replied that they were the ones who were selling moonshine and beer. He ascribed this to the fact that native bar owners read the papers and are convinced the mayor means what he said. The foreigners, not reading the newspapers, keep on with their illegal sales, Mayor Dever believes, and consequently are those hit.

Mayor Conducts Quiz.

It became known that the mayor has been conducting a secret investigation. He would not discuss it, however, nor say what had been the nature of conferences with Chief of Police Collins.

The chief had several police captains "on the carpet" during the afternoon, and ordered the suspension of Lieut. Jacob Riech of the Irving Park station. A truck load of alleged beer that had been brought to the station was left unguarded by Lieut. Riech, the chief said, and it was driven away presumably by some of those from whom it had been taken.

THE WEATHER

SATURDAY, SEPTEMBER 29, 1923.

Sunrise, 6:44 a. m. [daylight saving time]. Sunset, 6:37 p. m. Moon rises at 10:22 p. m.

Chicago and vicinity—Partly overcast Saturday and Sunday with probably showers; continued mild temperature; moderate variable winds.

Illinois—Partly overcast Saturday and Sunday with probably showers; not much change in temperature.

TRIBUNE BAROMETER.

TEMPERATURES IN CHICAGO.

MAXIMUM, 1 P. M.....78
MINIMUM, 2 A. M.....62

3 a. m.	69	Noon	76
4 a. m.	69	1 p. m.	78
5 a. m.	69	2 p. m.	78
6 a. m.	67	3 p. m.	77
7 a. m.	67	4 p. m.	77
8 a. m.	67	5 p. m.	77
9 a. m.	70	6 p. m.	75
10 a. m.	72	7 p. m.	74
11 a. m.	74		
8 p. m.	73
9 p. m.	72
10 p. m.	71
Unofficial—	
11 p. m.	70
Midnight	68
1 a. m.	64
2 a. m.	62

Mean temperature for twenty-four hours to 7 o'clock last night, 73; normal for the day, 62; deficiency since Jan. 1, 217 degrees. Precipitation for twenty-four hours ended at 7 p. m., none; deficiency since Jan. 1, 1.52 inches.

Highest wind velocity, 19 miles per hour, from the west, at 1:30 p. m.

VOTERS TO GET CHANCE TO ACT IN OKLAHOMA

Election Is Ordered; More Martial Law.

BY PHILIP KINSLEY.

(Picture on back page.)

Oklahoma City, Okla., Sept. 28.—[Special.]—Gov. Jack Walton's hold upon the throne of Oklahoma and the army behind it seems to be endangered by the latest political maneuvering of the "enemy," visible and invisible, under which he is faced with the alternative of letting his cause go before the people in a referendum next Tuesday or defying them and also the Supreme court.

It has not come to this point yet, but it is working that way. The governor is immured in his castle, maintaining silence on this issue while his fourteen lawyers are hunting a loophole by which the election may be evaded. A petition was filed for the governor today asking a Supreme court rehearing on the special election mandate, but it was denied and the election was ordered held.

Election Result Uncertain.

The governor would be willing to submit to an election test later, perhaps, but just now public sentiment is uncertain, and there is no opportunity for string band campaigns, ballyhoo speeches, and barbecues.

Then he still has another ace to play in his petition for a rehearing of his appeal from the decision of the secretary of state holding as valid the petition for the legislature to convene itself, Gov. Walton contending that the petition did not have the required number of signatures.

Opposes Election He Called.

In contesting the balloting Gov. Walton is placed in the paradoxical position of opposing an election he called.

The special election originally specified balloting on a $55,000,000 soldiers' bonus and some matters pertaining to state roads. These measures were approved and sponsored by Walton.

Later a constitutional amendment providing that the legislature could call itself into special session was initiated and placed on the ballot. This Walton opposed.

The Supreme court, deciding a friendly suit to determine the legality of the bonus bill, decided the entire election was legal.

In order to bolster his position and keep the issue on the field which he has chosen, the war on the Ku Klux Klan, the governor's paper, the Record, came out with a second issue today, thundering away in blood curdling headlines against the klan and its works.

EXTENDS MARTIAL LAW

Oklahoma City, Okla., Sept. 28.—[By the Associated Press.]—The area of stringent martial law in Oklahoma was widened tonight when Gov. Walton ordered National Guard troops to Payne county in response to an appeal from District Judge C. C. Smith of Cushing. The judge declared that no justice could be obtained in the county through the county attorney, the governor said.

Stillwater, seat of Oklahoma Agricultural and Mechanical college, the head of county government and one of the largest towns in Payne county, is not included in the edict of military rule, Gov. Walton said. He declined to elaborate on Judge Smith's charges against the county attorney, J. W. Reece is the prosecutor.

Only the "Cushing district," an oil field section which extends into Lincoln and Creek counties, will be affected. The military has occupied Drumright, in Creek county, which was included in the original proclamation of absolute martial law.

King of Denmark Risks Own Life to Save Sailor

[Chicago Tribune Foreign News Service.]

COPENHAGEN, Sept. 28. — King Christian of Denmark last night risked his own life to save a sailor at a regatta.

Two thirds of Chicago's 648,769 families read the Sunday Tribune

Want Ad Index Page 19

Floods Sweep Three States; Damage Heavy

Omaha, Neb., Sept. 28.—Fourteen persons are known to have been killed in violent windstorms which tonight struck Council Bluffs, Ia., and Louisville, Neb., the latter being fourteen miles southwest of Omaha. Six others are missing and more than twenty injured.

Six of those killed were in Council Bluffs and the other eight in Louisville. Omaha itself suffered heavy property damage, but no lives were lost here.

Shortly after the storm struck Council Bluffs, Indian creek, which flows through the center of the city, overflowed its banks and flooded a large part of the downtown section. The rear part of the Strand theater, which is located near the stream, collapsed, but no one was caught in the wreckage.

Flood Inundates Town.

The downtown section of the city is flooded for more than a mile square. So swift is the current in the streets that spectators rushing to the scene of the tornado were unable to remain on their feet.

A warehouse, several homes, and garages were destroyed by a fire which started soon after the tornado. The fire department, which was called to aid in the rescue of marooned persons, was unable to come within more than half a mile of the stranded persons or the fires. More than an hour after the first alarm of fire was sounded firemen succeeded in getting water on the burning structures.

The composing and press rooms of the Nonpareil, the local paper, were flooded with more than a foot of water.

Mother and Three Children Die.

A mother and three children, boys ranging in age from 3 to 9 years old, were found dead under a tree at Nineteenth and Tostivan avenue, and the father is missing. They were identified as Mrs. Lars Kalstrup, aged 45, and her sons, Chester, 4; George, 7; and Richard, 6. Their house with seven others in the neighborhood was razed.

The police reported that an unidentified man was lost when he fell into a manhole at 6th and Broadway in the heart of the downtown district.

Fred Roupple, Wellsville, Mo., a stockman, was killed when the roof of a railroad eating house blew in.

Omaha Also Flooded.

The flood is one of the worst in years. The damage in Council Bluffs alone will amount to upwards of a quarter of a million dollars. Street car and automobile traffic between here and Council Bluffs is paralyzed and hundreds of Council Bluffs residents are marooned in Omaha for the night. Flood conditions are general around Omaha, dispatches state.

In this city the flood converted the lower sections into a lake. Water ran six feet deep in some streets and hundreds of autos and street cars were stalled.

Eight Die in Nebraska.

Louisville, Neb., Sept. 28.—Eight persons were killed and thousands of dollars worth of damage done when a cloudburst struck this city tonight.

Those who were killed were Mr. and Mrs. Will McCarver and Robert McCarver, Alfred Laird and wife, and Mrs. J. W. Morgan, all of Louisville; and Mrs. Lou Smith, whose home was in Illinois, and another member of the McCarver family. All were in one house when it collapsed.

Wichita Homes Inundated.

Wichita, Kas., Sept. 28.—Residence sections in North Wichita and in North Riverside were inundated early tonight when flood waters from the Little Arkansas river broke over banks. A large area was under water and fears were expressed that the north end business section would be flooded before morning.

Heavy Flood in Wyoming.

Casper, Wyo., Sept. 28.—Cloudbursts in practically every section of central Wyoming have forced many streams out of their banks, causing damage estimated at more than a million dollars.

Ten miles west of Casper water four feet deep is sweeping across Yellowstone highway. The territory to the west of here is under six inches to a foot of water.

The entire Salt creek oil field, forty-five miles north of here, is reported to be submerged. Pipe lines were broken and a huge flood of crude oil is adding to the damage.

Railways Big Losers.

The Chicago, Burlington and Quincy railroad sustained tremendous damage. On the Chicago and Northwestern nearly all bridges between here and Lander were washed out, and on both roads, it is reported, miles of track and roadbed are gone.

Near Salt Creek the chief camp of the Midwest Refining company was flooded.

SCAN 3 WILLS AS FACTORS IN HEIRESS' DEATH

She Feared Poison, Officials Told.

New York, Sept. 28.—[Special.]—Three wills, disposing of her estate of $2,000,000, figured prominently today in the investigations into the mysterious death at the Westchester-Biltmore Country club at Rye, N. Y., last Tuesday evening of Mrs. Gertrude E. German Webb, whose physician, relatives and intimate friends suspect poisoning.

Of equal importance was the revelation by Assistant District Attorney Ferdinand Pecora of New York county that several hours before Mrs. Webb's death, he was informed that her death was expected "under suspicious circumstances."

Nevertheless, Coroner Edward P. Fitzgerald of Westchester county, was inclined to believe death was due to kidney trouble consequent on pneumonia and indicated he would not submit the case to District Attorney Rowland until the toxicologist's report, expected in about ten days, was made.

Fails to Find Poison.

In a preliminary examination, following an autopsy today, Dr. Alexander O. Gettler, Bellevue hospital toxicologist, failed to find traces of metallic poisoning. On the other hand, it was unofficially reported at the Criminal Courts building that Dr. Otto H. Schultze, medical assistant to District Attorney Banton, had found evidence of a corrosive substance. Death by bichloride of mercury poisoning has been suspected by the dead woman's relatives and friends.

Revelations of the death scene, made today by three women who were with Mrs. Webb to the last moment, contradicted the story of Charles Webb, the 50 year old husband, that he was incessantly at his wife's bedside in the last ten days of her life. On the contrary, those who had been in the sick room reported he spent little time with his wife and declined to go to her bedside as she drew her last breath. Rather, they said, he hastened to the lawn and calmly puffed at a cigar, not returning to his wife's room until hours later.

Say Webb Drew Wills.

It was Webb's alleged authorship of two of the three wills that brought his name into conspicuous light today. The first will, executed in February, 1921, shortly after Mrs. Webb's mother died, leaving her a fortune of $2,000,000, bequeathed the inheritance to relatives and friends. At that time, still bearing in mind her mother's strong protests against a decade of courtship by Webb, the then Miss Gorman had not yet accepted the broker's suit.

Information given by close friends and by two attorneys revealed that during Mrs. Webb's fatal illness she signed a ten line will, drawn up at Webb's instance, and naming him as her sole legatee. Webb, it was said, learned that this will, under New York statutes, would not hold, as it left none of the property to his wife's kin.

Thereupon, it was said, he prepared a will of several pages which his wife refused to sign.

Feared She Was Poisoned.

At that later date, these friends declared, Mrs. Webb had confided to Dr. William J. Meyer, the attending physician who declined to sign a death certificate and insisted that the coroner take charge of the body, a suspicion that she had been poisoned. This thought she expressed in the presence of a woman.

Mrs. Webb was then counting, day by day, the thirty days of life that a New York physician was said to have allotted her on Aug. 20 when she was afflicted with an eye trouble that sent her that day to Roosevelt hospital. The psychological effect on a woman who in her forty years of happy lifetime had never experienced a moment's ills was a severe deterrent to her fight for recovery, those who watched at the bedside reported.

Webb was incommunicado all day today. He had betaken himself into seclusion in the Gorman home at 226 Madison avenue.

Wouldn't Discuss Wills.

His attorney, H. T. Kingsbury, was asked tonight about the two wills alleged to have been drawn up for Webb. He said he would not discuss them "until after the filing of one of Mrs. Webb's wills in the surrogate's court for probate early next week."

It was learned that a contest would ensue if the ten line will were filed, for relatives of Mrs. Webb said they intended next week to file the will she executed before marriage, leaving the estate to her relatives and friends.

Kingsbury denied stories of unhappiness in Mrs. Webb's married life.

"Suspicion came to Webb like a

Stock Farm Owner, Wife, File Bankruptcy Pleas

Voluntary petitions in bankruptcy were filed yesterday by Eddie W. Walker and his wife, Myrtle, Mason, Ill. Walker listed liabilities of $292,114 and assets of $167,215, and his wife liabilities of $141,000 and assets of $210. Walker is a breeder of prize winning Percheron horses and Shorthorn cattle.

thunderclapp," Attorney Kingsbury said. "All this story of poison has been made up out of whole cloth by some unknown person who has no ground for such talk.

Eyes Were Affected.

"Some time ago Mrs. Webb began renovation of her country home and worked so hard that she began to feel tired and worn out. Her eyes began to be troublesome and she called in a specialist. He suggested that her ocular disorder might have resulted from kidney trouble. On his advice, Mrs. Webb went to Roosevelt hospital, where she was treated for five days by Dr. West, who urged a complete rest."

Though Dr. Schultze declined to make any comment for the present on his findings, it was said in the Criminal Courts building he had reported that the autopsy showed evidence of a corrosive substance. Both District Attorney Joab H. Banton and Assistant District Attorney Ferdinand Pecora asserted he attended the autopsy as the consequence of a warning that death under suspicious circumstances was facing Mrs. Webb.

Attorney Was Suspicious.

"On Tuesday, some hours before Mrs. Webb's death, I was visited by a prominent member of the bar," said Mr. Pecora. "He said he had been in touch with the developments and that he feared Mrs. Webb would die shortly. He said the circumstances were suspicious. He asked that, in the event of her death, we permit Dr. Schultze to participate in the autopsy. He promised further information.

"I suggested that a statement be taken from Mrs. Webb immediately. Later in the afternoon I was informed that she was in no condition to make a statement, having become unconscious. She died without making an ante-mortem statement. I am still waiting for the promised information."

Mr. Banton said that he would begin an investigation if there was evidence that poison had been administered while Mrs. Webb was in Manhattan.

Death Certificate Filed.

A death certificate was filed today in Harrison, N. Y., within which the country club lay, relating that Mrs. Webb died of a gangrenous affection developing from kidney trouble. Below this statement appears the words: "Pending chemical examination."

Until the day before she went to the hospital, where she remained five days, Mrs. Webb had complained of no indisposition. She spent Aug. 19 at Greenfield Hills with her husband and her aged father. It was a house that Mrs. Webb had determined to make her summer home.

Some of the circumstances surrounding the long courtship and the married life of the Webbs was learned from relatives and friends of Mrs. Webb.

Ten years ago he met the Gorman family. Mrs. Gertrude A. Gorman did not favor Webb's suit for the hand of the daughter.

Left Daughter $2,000,000.

Mrs. Gorman died in December, 1920. She, too, was said by friends to have manifested an affection of the eyes and to have died of kidney trouble. Her will left virtually her entire estate to the daughter, $1,500,000 outright and some $500,000 or $600,000 in trust.

With the mother dead, Webb prevailed on Miss Gorman to accept him. They were married Nov. 4, 1922.

Poisoned, Uncle Says.

Philadelphia, Pa., Sept. 28.—[Special.]—William T. Hunter, uncle of Mrs. Gertrude Webb, who died Tuesday at Rye, N. Y., declared this evening that his wealthy niece had been deliberately poisoned. He would not say whom he suspected.

POLICEMEN OUST SHIP LINE FROM MUNICIPAL PIER

Despite his threat of injunction writs and personal damage suits, J. C. Hoskins and the Chicago Steamship lines, which he heads, were ousted from the Municipal pier yesterday by city policemen under the direction of Assistants Corporation Counsel Daniel V. Gallery and Albert H. Veeder Jr.

Hoskins thought himself safe from immediate ouster when he was allowed five days in which to file a $50,000 bond and appeal from the ruling of Municipal Judge D. P. Trude on Thursday that the five year lease granted him by the Thompson administration for 140,000 square feet of pier dockage space at 20 cents a square foot was invalid.

Yesterday's action, which may result in the recovery by the city of the valuable space without years of litigation, was accomplished through Hoskins' failure to comply with demands made by Commissioner of Public Works A. A. Sprague nearly a month ago that new bonds for the fulfillment of the lease be furnished.

PEACE REIGNS IN GERMANY AS ALL SIDESTEP FIGHT

Berlin's "Victory" Over Bavaria Hollow.

BY GEORGE SELDES.

[Chicago Tribune Foreign News Service.]
[Copyright: 1923: By The Chicago Tribune.]

BERLIN, Sept. 28.—The national government is claiming a victory in the crisis with Bavaria.

With order restored, with Gen. von Lodendorff and the Hitler organizations gnashing their teeth, rattling their sabres and talking war, but getting nowhere and with more normalcy in some zones, such as Saxony under the national martial law, the Stresemann forces point with pride tonight to their great diplomatic stroke in countering the Munich dictatorship.

However, the national government is closing its eyes to the fact that Dictator von Kahr remains in absolute control of Bavaria, refusing to accept President Ebert's request to recall the special Bavarian laws. He remains, as the socialist party press bureau points out, a "temporary seat warmer for Crown Prince Rupprecht." So far Dr. von Kahr has failed to recognize the German government's military commissar as his superior or to obey the only important request sent him.

Altogether it has been a typical German revolution, with everybody obeying "Keep off the political grass" signs. Everything has gone according to rule. Discipline is preserved, few heads were broken, and there has been much parading and no bloodshed.

As long as the Berlin government is willing to shut its eyes to the monarchistic victory in Bavaria it generally is conceded a civil war is side tracked. Up to now neither side has shown a willingness to fight or to bring the questions as to who is the real dictator of Bavaria to a decision. Meanwhile the communists and the monarchistic secret societies are meeting in Prussia, Pomerania and Silesia calling for war on both Chancellor Stresemann and Dr. von Kahr's martial laws and dictatorships.

Munich saw considerable excitement tonight when war helmeted troops in trucks and tanks dashed or crawled along the street, stopping in front of Socialist print shops and union labor temples. The soldiers raided these places on pretext of searching for arms.

Jews Flee from Munich.

Driven from their meeting places by the police, hundreds of Adolph Hitler's followers in Munich took their revenge by smashing windows in synagogues and beating up bearded Jews in the streets.

The flight of hundreds of Jews from Bavaria has begun. In addition to the thousands of Jews who have settled in Munich since the war, several hundred whose families have lived in Munich for generations are leaving the city. Many of these own big stores and other businesses. All fear the Hitlerites' massacre threats.

Herr Hittler continues striving to arouse the fascisti storm troops to action. In the last issue of his newspaper, which was suppressed tonight, Herr Hittler says Da. von Kahr frequently said he would accept the dictatorship "as a place keeper for King Rupprecht." Hittler declares the proclamation of Rupprecht as king is near, and calls Dr. von Kahr's policy criminal, "leading Germany into socialistic slavery."

Curbs Communists in Saxony.

Brig. Gen. Mueller, appointed military dictator of the fourth military zone, including Saxony, in proclaiming martial law, prohibits strikes in all vital industries such as gas, water, electricity, mines, railroads, and bakeries.

Public assemblies in open air, as well as in halls, are forbidden and parades and demonstrations are banned. This probably will end the communist demonstrations which daily for the past two weeks have led to clashes with the militia, resulting in a score being killed.

New Labor Troubles Arise.

Big communist mass meetings were held in Schoenberg, a suburb of Berlin, tonight.

In Spandau and Cuestrin groups of monarchists formerly in the "free corps" arrived, offering to join the troops in case of an uprising. It was suspected they wanted to infiltrate through the army for the purpose of gaining control. Several hundred were arrested and will be deported.

The Berlin situation is complicated by industrial troubles. Owing to the government finance dictatorship, which has demanded a huge head tax from each workingman, which his employers must pay, large industrial corporations, such as the General Electric and Siemens, have given notice discharging many thousands of men. The workers refuse to accept the discharge and threaten to strike Oct. 1. Meanwhile the weekly increase of 10,000 unemployed continues.

ARMY QUIETS GERMANY

The situation in Germany is this:

1. Saxony and Thuringia are expected to fight, if Bavarian troops march across their territories to Berlin.

2. Martial law has quieted Germany.

3. Bavaria is quiet, the Fascisti revolt having subsided in the face of military action by Dictator von Kahr.

4. The reds in the Ruhr are attempting to keep up passive war. Black areas show French occupations beyond the original occupation zone.

5. In case Germany should go to pieces, the Rhineland will set up its own republic.

EXPECT RHINE COUP

BY THOMAS RYAN.

[Chicago Tribune Foreign News Service.]
[Copyright: 1923: By The Chicago Tribune.]

DUSSELDORF, Sept. 28.—Like armies mobilizing for a war, the many factions in Dusseldorf were busily engaged today in drawing up plans for the separatist convention which is scheduled for Monday.

Throughout the Ruhr the separatists are whispering about a coup which is to be followed by a rule of force if the opposition raises its head. Trade union and anti-separatist party leaders met to decide whether to resist or whether to allow Herr Mathes to present to the world the apparent proof that the Ruhr and Rhineland desire independence from Germany.

The communists, although practically unarmed, have determined to stage counter demonstrations against the armed cohorts of the separatists of Elberfeld, Duisberg, and Cologne and they have advised united action, but the other parties voted to remain passive unless the separatists attempt to capture municipal buildings.

Police to Fight Revolt.

Bands of trade union members will patrol the streets to keep their comrades quiet. Officials and employes of private concerns will be on the job Sunday to defend their buildings. The hotels have decided to bar their doors.

The green and blue police have notified the French that they will act against any one attempting to institute a new régime. Many citizens today boasted that if the separatists attempt a coup they will be thrown into the Rhine.

Herr Mathes, the separatist leader, sent a letter to the local administration begging it to keep the people off the streets. The local leader of the separatist shock battalion, who claims he helped to sink the Lusitania, says his men have plenty of rifles and revolvers and will stop at nothing.

Except in Gelsenkirchen, the Ruhr resumed work as usual after the twenty-four hour protest against the cessation of passive resistance.

HALTS POURPARLERS

BY HENRY WALES.

[Chicago Tribune Foreign News Service.]
[Copyright: 1923: By The Chicago Tribune.]

PARIS, Sept. 28.—Further diplomatic negotiations between France and Germany through the medium of Ambassador Margerie at Berlin and Herr Fuchs, German minister of the occupied regions, have been broken off.

Premier Poincare tonight instructed the embassy at Berlin to refuse to continue the conversations with German officials pending Germany's complete fulfillment of the French demands for the abandonment of passive resistance.

The French insist that Germany repeal the decree of Jan. 13, which forbids the delivery of material in kind to the allies as part of the reparations program. This decree was not included in the list of ordinances withdrawn.

Object to German Official.

Furthermore, the French decline pourparlers with Herr Fuchs because as former chief of the Dusseldorf government he fomented trouble and finally was expelled from the occupied territory by the French military authorities. Therefore he is persona non grata. Even after all the decrees are revoked France will not deal with Germany through Herr Fuchs.

The Germans explain that they did not withdraw the Jan. 13 decree because it was not connected with resistance in the Ruhr, but was merely a protest against the allied occupation.

Thus the situation is already deadlocked again, but German official circles here expect the decree to be withdrawn and another official to replace Herr Fuchs in negotiating with the allies.

Majestic Clips New York to Southampton Record

New York, Sept. 28.—[Special.]—Arriving at Southampton at 3:30 this morning, the White Star liner Majestic established a new record between New York and that port, her time being 5 days, 11 hours, 13 minutes. This was the second record for the entire voyage, as she clipped 52 minutes from the New York to Cherbourg record, making it in 5 days, 5 hours, 21 minutes.

BULGARS TAKE LAST FORTRESS OF COMMUNISTS

Leaders of Reds Escape Into Serbia.

BY LARRY RUE.

[Chicago Tribune Foreign News Service.]
[Copyright: 1923: By The Chicago Tribune.]

SOFIA, Sept. 27.—The capture of the town of Ferdinandovo this afternoon is believed to be the last of the serious military operations necessary in suppressing the communist revolt which has continued sporadically since Sept. 15.

The bitterness of the regulars was appeased on learning upon the occupation of Ferdinandovo that a detachment of 120 soldiers captured by the communists was unharmed and that three wounded officers had been given the best of attention in a hospital.

Dimintroff and Karliff, leaders of the uprising in the north, escaped, and it is believed that they may have gone to Serbia, where the Bulgarians suspect they will be received with open arms.

Seek Understanding With Serbs.

The government hopes an understanding with Belgrade will be arrived at by Oct. 1 regarding the enforcement of the Nish treaty for the protection of the frontiers, thus ending the threat of an invasion. Manifestos have been issued urging the coöperation of the people in maintaining order until the election is held in November.

The populations of all the villages where short lived soviet republics were proclaimed declare they were forced to join the Red forces under penalty of death.

The band of fifteen which last night cut the Philippopolis railroad for the third time has been entirely wiped out.

The mopping up process is continuing in a number of villages.

Still Fear Jugo-Slavs.

The heavy concentration of Serbian troops along the frontier continues to worry the Bulgarian government, as big forces are not necessary to prevent the small bands of comitadjis from crossing the border. A large force of troops is located at Tsaribrod and other places many miles north of Macedonia.

TROOPS TO GUARD NEGRO WORKMEN OUSTED BY MOB

Spruce Pine, N. C., Sept. 28.—[By the Associated Press.]—Between 150 and 175 Negro laborers deported yesterday and today from the vicinity of Spruce Pine by citizens will be returned to work tomorrow under military guard if necessary, it was stated by militia officials here tonight.

Adj. Gen. J. Van B. Betts with companies F and B of the North Carolina national guard arrived early tonight, acting on orders from Gov. Morrison to take charge of the situation and protect the rights of all citizens.

The deportation followed an assault on an aged woman by a Negro, who was caught by a citizen's posse.

C. & E. I. CHANGE IN TIME. EFFECTIVE SUNDAY, SEPT. 30TH.

The Dixie Flyer will run on a faster schedule to Florida, leaving Chicago 9:45 p. m., arriving Jacksonville, Fla., 8:25 (2nd morning). Train No. 25 for St. Louis will leave Chicago 8:55 p. m., 20 minutes earlier, arriving St. Louis 6:57 a. m. Other changes in leaving time from Chicago: Train No. 31 for Momence, 11:32 p. m. Train No. 3 for Danville, 5:15 p. m. Train No. 35 for Crete, 1:50 p. m. Train No. 33 for Crete, daily ex. Sun., 5:25 a. m. Train No. 1 for Evansville, 7:40 a. m. Further particulars at 161 W. Jackson Blvd. Phone Wabash 4600; or Dearborn station, phone Harr. 9830.—Adv.

YOUTH ANGRY AS LOVE OF GLORIA'S MOTHER WANES

May Sue for Breach of Promise.

BY EDWARD DOHERTY.

Los Angeles, Cal., Sept. 28.—[Special.]—Howard Watt, 25 years old, a little chap with a little straw mustache, black sideburns, and bushy hair parted in the middle, declared today that he probably would sue Mrs. Adeline Burns, mother of Gloria Swanson, charging breach of promise.

Mrs. Burns is 44 years old. The young man, who has lived in Mrs. Burns' home for two years, also declares he may sue Miss Swanson and her friend, Marshall Neilan, movie director, charging alienation of affections. He will also appeal the action of the Probate court in sustaining Louis Boardman as special administrator of the estate of Mrs. Burns' husband.

Watt was employed as nurse for Mr. Burns in June, 1921. Burns died in August of that year.

"We became engaged, Mrs. Burns and I, in September," Watt said today. "She made me call her mother and she introduced me as her son on several occasions. All her letters" (and he showed of them) "are signed 'With love, Mother.'

"Inseparable for Two Years."

"You might say we were inseparable for two years. She nominated me as her administrator—but the estate was tied up due to a suit by Mr. Burns' heirs, and the verdict of a jury that Burns was insane when he made the will leaving everything to his widow. Louis Boardman had been appointed special administrator, and I couldn't do much toward getting money for her.

"We were very happy until she went to New York with Gloria. Then one day I received a wire from Mrs. Burns saying that all of our relations, financial and personal, were severed from now on. This followed my failure to procure money for her."

Mrs. Burns today, in the Probate court, attempted to have Boardman removed as administrator; to revoke her nomination of Watt, and to have herself appointed administratrix. The court denied her application and that of Watt, sustained that of Boardman, and told him to wind up the estate as soon as possible. Mrs. Burns' action followed Marshall Neilen's talk to the district attorney and the quizzing of young Watt. Neilan is said to have declared that Watt threatened to make it hot for him and Gloria Swanson unless they got him appointed administrator and put him in the movies.

Watt Denies Charge.

"That is absolutely untrue," said Watt. "I presume Neilan's idea was to discredit me before I started any action. I haven't seen him, phoned him, or written him in four months. I certainly have not tried to blackmail him. I never saw any letters that have passed between him or Gloria, though he once told me he got a letter from Gloria every day, while she was in New York."

Watt added that Mrs. Burns had once given him $1,000 and while it was really a loan she did not require him to return it, as he was acting as her business adviser. She also deeded over to him an automobile she owned.

"Why did Mrs. Burns send you that telegram?" Watt was asked. In court Mrs. Burns testified that it was because neighbors had told her Watt was having women in his home—or rather Mrs. Burns' home—and she felt she could not longer trust him. Her eyes snapped as she said it.

"It wasn't women," said Watt. "I have my own idea, but I will not give it now."

Today Only
DRESSES
in Two Groups
16.75 & 24.75
Values to $50

Business Women who can wear size 16-36 or 38—here is an opportunity to effect a great saving on Sample Fall Dresses. All the newest styles, fabrics and colors.

SAMPLE CLOAK & SUIT SHOP
4th Floor 36 So. State St.
N. AMERICAN BLDG.

Now is a good time to buy Roses

The warm, sunshiny weather has produced a large supply, which means that shops are offering long stemmed roses for as low as

$2.00 and $3.00 per dozen.

The stems are firm and the blooms large because of ideal growing conditions.

Whose Wedding ANNIVERSARY Comes this Month?

—Why not say it with Roses?

EVANSHIRE
The EVANSHIRE
Evanston's Finest Hotel
S. W. Cor. Main Street and Hinman Avenue, Evanston, Ill.

YOU are requested to attend the Opening this evening, or you may inspect at your convenience this beautiful hotel —the Blackstone of the North Shore.

The management is composed of thirty years' experience in the highest grade hotels. Superior appointments, excellent cuisine and a very refined residential environment.

20 Minutes to Loop

Express service on the Northwestern Railway and from the Main Street station of the Evanston "L," both one block away.

If your requirements are exacting, we invite you to call.

THE EVANSHIRE
Phone Evanston 3800

FLOOD COVERS WRECK OF TRAIN AND FORTY DEAD

Rescuers Are Unable to Reach Cars.

Casper, Wyo., Sept. 28.—[By the Associated Press.]—Out in the sagebrush country near Lockett, Wyo., fifteen miles east of Casper, where creeks generally are but a little larger than irrigation ditches, a furious, lashing current tonight is sweeping over the wreckage of what last night was the crack Casper-Denver Burlington passenger road train No. 39.

The storm continued all day, and snow falling. Hundreds of rescue workers, striving to find ways and means of reaching the victims known to be imprisoned in the cars lying deep in the stream. As the day wore on, the submerged cars slowly settled in the flood waters.

No additional bodies were recovered from the wreckage today, and it is impossible to determine the total toll of lives. A conservative estimate is believed to be forty. The figure probably will not be known for many days.

Believe at Least Forty Dead.

Out of approximately eighty persons believed to have been passengers on the train, forty have been accounted for in the list of survivors. The coaches, which were crowded with passengers prior to the wreck are submerged.

The hundreds of persons who visited the scene today gazed at the wrecked express car and saw the legs of a man clad in faded blue overalls, the feet dangling in the water. In the vestibule of the same car the body of a man with hanging face downward, could be seen.

To attempt to reach the imprisoned bodies meant death.

Railroad men today declared the accident could not have been prevented. An hour before the train crashed through the bridge a trackwalker reported that he had inspected the structure and found it safe.

Rescued from Pullmans.

Nothing was heard of the passengers in day coaches, their cries and screams being stifled as the traps in which they were riding were filled with water.

Two Pullmans remained on the track, but the head Pullman, standing on its nose in the water, presented an opportunity for rescues. Conductor L. D. Coburn and M. A. Robinson of Salida, Colo., clung to the bell cord to reach those who were brought out in safety. Death stared the rescuers in the face as they descended into the car three times. The Pullman later toppled into the stream and was submerged.

With occasional flashes of lightning and the headlight of a locomotive shedding a glare on the flood, a rope was strung from the end of a partially submerged day coach to the bank, and over it several passengers moved hand over hand to reach safety on the bank. A woman was among the number. Several times she was on the verge of losing her grip and falling into the water.

Several Narrow Escapes.

"Piled up cars, wretched people, and the flashing lightning made a hell that will never forget," declared Dan J. Quade of Denver. "I have been in three bad wrecks, but this is the worst of all."

There were several narrow escapes. H. D. Bellrose of Denver was in the smoking compartment of the Pullman which took a nose dive into the torrent. He was thrown out of the car but kept afloat in the darkness until he was washed into the Platte river two hundred yards away. There he grabbed a floating tie, with the aid of which he reached the bank.

Gus G. Phillips of Barker, Okla., was badly burned when he crawled out of a coach in the stream and made his way over the steaming hot engine completely submerged, to reach the bank.

"I heard no screams or shouts when the train went in," said Lester Buckley of Lincoln, Neb. "It is probable that every one was stunned at the time and that those who were in the water were drowned without being able to make an outcry. A man named Klipp and I crawled up the aisle and out of the rear vestibule on to the roof of the car, which was on the very edge of the break."

The only Chicagoan in the list of rescued is M. Morewitz.

Keeping pace with fashion

Studying the development of styles in glasses, and keeping pace with them,

The Almer Coe Stores

have a selection of styles which have been adopted by those whose judgment has the effect of authority.

105 N. Wabash Ave.
78 E. Jackson Blvd.
6 So. La Salle St.
527 Davis St., Evanston

Five minutes from anywhere downtown—and in Evanston

NEW FLANNEL MANHATTANS

These shirts are light enough for the office, snug enough for the golf course. The colors are all new; the varieties very large

$5

OTHER MANHATTANS $3 TO $12.50

Maurice L. Rothschild
STATE AT JACKSON

Be Sure You Get The Original BALDWIN Radio Phones

THE genuine BALDWIN radio phones are manufactured under the **personal supervision** of **Nathaniel Baldwin**—the inventor and patentee.

No others are genuine

There are inferior radio phones on the market, sold as Baldwin phones. Be sure you are not deceived. Insist on the genuine.

If your dealer cannot supply you, write direct to us for circulars and prices.

NATHANIEL BALDWIN INCORPORATED
3474 South 23rd East St.
SALT LAKE CITY, UTAH
Chicago—1427 Michigan Ave.
San Francisco—Call Building
New York—99 Chambers Street
Kansas City—Chambers Building.

Children—today only

This Golf-Ball Bank—FREE

We have saved 5,000 Golf-Ball Banks for today so that the school children can come in and get them to take advantage of our unusual offer—one Golf-Ball Bank to each child who applies in person.

and we'll give you $1.00 if you'll save $4.00

Come in today and get your Bank. We'll explain our plan which gives you $1.00 if you save $4.00.

Savings Department Open Saturdays Until 8 P. M.

The PEOPLES TRUST & SAVINGS BANK
Chicago's Lake Front Bank
Michigan Boulevard at Washington Street

WOODS THEATRE
LAST TWO TIMES
This Afternoon, 2:30 — Tonight, 8:15
JESSE L. LASKY Presents
THE COVERED WAGON
A Paramount Picture
Founded Upon Emerson Hough's Splendid Romance of the Oregon Trail
ENGAGEMENT ENDS TONIGHT
You Can't Afford to Miss It
Will Not Play in Chicago Again This Season

TANGLEFOOT FLY PAPER is clean, safe and sure. Non-poisonous. Leaves no dead or paralyzed germ-infested flies to drop on your food.

TANGLEFOOT Sticky Fly Paper

soaks without polluting the air and hurting the eyes and lungs with noxious poisonous oily sprays. No housecleaning necessary in using it. Sold by grocers and druggists.

THE O. & W. THUM COMPANY
GRAND RAPIDS, MICH.

Chicago Daily Tribune
THE WORLD'S GREATEST NEWSPAPER

Vol. LXXXII. Saturday, Sept. 29, 1923.

Published daily at No. 7 South Dearborn street, Chicago, Illinois.

Mail subscriptions—Price in Ill. (outside Chicago), Ind., Iowa, Mich. and Wis.—with Sunday, one year, $12.50.

MAIL SUBSCRIPTION PRICE.

Zones 2 and 4 in states other than Ill., Iowa, Mich., and Wis.—Daily, $7.50 per year.

Zones 5 to 8 inclusive—Canada, Mexico, foreign—Daily, $12.00 per year.

Entered as second class matter June 3, 1

The Rainy Day Pal
TOWER'S FISH BRAND REFLEX SLICKER
Make every day count. Dealers everywhere
A. J. TOWER CO. BOSTON

oday Only
RESSES
in Two Groups
6.75 & 24.75
Values to $50

Business Women who can wear size 16-36 or 38—here is an opportunity to effect a great saving on Sample Fall Dresses. All the newest styles, fabrics and colors.

AMPLE COAT
& SUIT SHOP
36 So. State St.
H. AMERICAN BLDG.

EVANSHIRE
Evanston's Finest Hotel
S. W. Cor. Main Street and Hinman Avenue, Evanston, Ill.

YOU are requested to attend the Opening this evening, or you may inspect at your convenience this beautiful hotel—the Blackstone of the North Shore.

The management is of thirty years' experience in the highest grade hotels. Superior appointments, excellent cuisine and a very refined residential environment.

20 Minutes to Loop
Express service on the Northwestern Railway and from the Main Street station of the Evanston "L," both one block away.

If your requirements are exacting, we invite you to see

THE EVANSHIRE
Phone Evanston 8800

WOODS
THEATRE
LAST TWO TIMES
Afternoon, 2:30 — Tonight, 8:
JESSE L. LASKY Presents
THE
COVERED
WAGON
A Paramount Picture
Based Upon Emerson Hough's Splendid Romance of the Oregon Trail
ENGAGEMENT ENDS TONIGHT
You Can't Afford to Miss It
Will Not Play in Chicago Again This Season

TANGLEFOOT FLY PAPER is cheap, effective and sure. Non-poisonous. Leaves no disfigured germ-infested flies to drop in food.
TANGLEFOOT
Sticky Fly Paper
Kills without polluting the air and leaves eyes and lungs with noxious poisonous sprays. No housecleaning necessary with it. Sold by grocers and druggists.
E. O. & W. THUM COMPANY
GRAND RAPIDS, MICH.

Chicago Daily Tribune
THE WORLD'S GREATEST NEWSPAPER
VOL. LXXXII. Saturday, Sept. 29, No.
Published daily at No. 7 South Dearborn street, Chicago, Illinois.
Mail subscriptions—Price in Ill. (outside Chicago), Ind., Iowa, Mich. and Wis.—Daily and Sunday, one year, $12.50.
MAIL SUBSCRIPTION PRICE.
Zones 3 and 4 in states other than Ill., Ind., Iowa, Mich., and Wis.—Daily, $17.50 per year.
Zones 5 to 8 inclusive—Canada, Mexico, Foreign—Daily, $13.00 per year.
Entered as second class matter June 8, 1

Keeping pace with fashion
Studying the development of styles in glasses, and keeping pace with them,
The Almer Coe Stores
have a selection of styles which have been adopted by those whose judgment has the effect of authority.
105 N. Wabash Ave.
78 E. Jackson Blvd.
6 So. La Salle St.
527 Davis St., Evanston
Five minutes from anywhere downtown—and in Evanston

"The Rainy Day Pal"
TOWER'S FISH BRAND REFLEX SLICKER
Make every day count.
Dealers everywhere
A. J. TOWER CO. BOSTON
TOWER'S FISH BRAND

FLOOD COVERS WRECK OF TRAIN AND FORTY DEAD

Rescuers Are Unable to Reach Cars.

Casper, Wyo., Sept. 28.—[By the Associated Press.]—Out in the sandy loam country near Lockett, Wyo., fifteen miles east of Casper, where creeks ordinarily are but a little larger than irrigation ditches, a furious, lashing current tonight is sweeping over the wreckage of what last night was the creek Casper-Denver Burlington railroad train No. 30.

The storm continued all day, rain and snow falling. Hundreds of rescue workers, striving to find ways and means of reaching the victims known to be imprisoned in the cars lying in the stream. As the day wore on, the submerged cars slowly settled in the flood waters.

No additional bodies were recovered from the wreckage today, and it is impossible to determine the total toll of lives. A conservative estimate is believed to be forty. The figure probably will not be known for many days.

Believe at Least Forty Dead.

Out of approximately eighty persons believed to have been passengers on the train, forty have been accounted for in the list of survivors. The day coaches, which were crowded with passengers prior to the wreck are still submerged.

The hundreds of persons who visited the scene today gazed at the wrecked express car and saw the legs of a man clad in faded blue overalls, the feet dangling in the water. In the vestibule of the same car the body of a man, hanging face downward, could be seen.

To attempt to reach the imprisoned bodies meant death.

Railroad men today declared the accident could not have been prevented. An hour before the train crashed through the bridge a trackwalker reported that he had inspected the structure and found it safe.

Rescued from Pullmans.

Nothing was heard of the passengers in day coaches, their cries and screams being stifled as the traps in which they were riding were filled with water.

Two Pullmans remained on the track, but the head Pullman, standing on its nose in the water, presented an opportunity for rescues. Conductor L. D. Coburn and M. A. Robinson of Salida, Colo., clung to the bell cord to reach those who were brought out in safety. Death stared the rescuers in the face as they descended into the car three times. The Pullman later toppled into the stream and was submerged.

With occasional flashes of lightning and the headlight of a locomotive shedding a glare on the flood, a rope was strung from the end of a partially submerged day coach to the bank, and over it several passengers moved hand over hand to reach safety on the bank. A woman was among the number. Several times she was on the verge of losing her grip and falling into the water.

Several Narrow Escapes.

"Piled up cars, wretched people, and the flashing lightning made a hell I will never forget," declared Dan J. McQuade of Denver. "I have been in three bad wrecks, but this is the worst of all."

There were several narrow escapes. H. D. Bellrose of Denver was in the smoking compartment of the Pullman, which took a nose dive into the torrent. He was thrown out of the car, but kept afloat in the darkness until he was washed into the Platte river two hundred yards away. There he grabbed a floating tie, with the aid of which he reached the bank.

Gus G. Phillips of Barker, Okla., was badly burned when he crawled out of a coach in the stream and made his way over the steaming hot engine, completely submerged, to reach the bank.

"I heard no screams or shouts when the train went in," said Lester M. Buckley of Lincoln, Neb. "It is probable that every one was stunned at the time and that those who were in the water were drowned without being able to make an outcry. A man named Klop and I crawled up the aisle and out of the rear vestibule on to the roof of the car, which was on the very edge of the break."

The only Chicagoan in the list of rescued is M. Morewitz.

NORTHWESTERN ORGANIZES CLUB OF THE MENTALLY ALERT

First gathering of the "Twenty-first club" of Northwestern university, composed of the ten boys and the ten girls who were selected as the most mentally alert members of the freshman class by the tests which are given to all students at the first of the year. [TRIBUNE Photo.]

GARMENT TRADE TO BE INSURED AGAINST LAYOFF

Workers and Employers Join in Pact.

An "unemployment insurance" agreement, deemed by economists to be unique in the industrial history of the country, may soon go into effect between the Amalgamated Clothing Workers of America and their employers in Chicago, according to an announcement made yesterday by Dr. Willard E. Hotchkiss, welfare worker who is accredited with originating the plan.

The document containing the terms of the agreement has already been approved by representatives of both the union and of the seventy-five Chicago firms involved, and all that remains is for the employers to attach their signatures, Dr. Hotchkiss said. As Hart, Schaffner & Marx, the Kuppenheimer concern, and Alfred Decker & Kohn, three of the largest clothing manufacturing firms in Chicago, are reported to favor the agreement as drawn, little doubt is expressed that the plan will be universally accepted in the trade, becoming effective on Jan. 1, 1924. The agreement effects 35,000 clothing workers in Chicago.

To Protect the Worker.

"Briefly the object of the arrangement is to protect the clothing worker who is out of a job through no fault of his own," Dr. Hotchkiss explains.

"Many garment workers suffer unavoidable layoffs during slack seasons. Sometimes these forced vacations result in employés suffering real hardships, particularly in the case of heads of families.

"Never before to my knowledge has such a thing been attempted in the United States. Something like it was begun in England, but the "dole" law later passed there considerably lessened the effect of the English plan. If the plan proves successful in the garment industry other industries will undoubtedly consider its adoption.

Details of Plan.

The agreement, in general, provides: [1] Establishment of a trust fund by each employé contributing 1½ per cent of his wages and the company contributing a like amount; [2] a beneficiary may receive 40 per cent of his full wage, with a weekly maximum of $20, during his forced layoff; [3] no benefit will be paid in case of employés voluntarily resigning, refusing work when offered, or while on strike.

A preliminary agreement, containing the main features of the plan, have been in effect since May 1, according to Sidney Hillman, general president of the union.

Backers of the Plan.

Dr. Hotchkiss, former dean of the school of commerce of Northwestern university, and now executive director of the Chicago Industrial Federation of Clothing Manufacturers, represented the employers in the negotiations. The union was actively represented by Dr. Leo Wolman of New York, head of the research division of the garment workers. Dr. John R. Commons, economist of the University of Wisconsin, is to be chairman of the board of trustees of the fund.

Swift of Brain

A new honorary fraternity at Northwestern university, membership in which is won by mental alertness rather than by high scholastic standing, was organized yesterday by President Walter Dill Scott at a luncheon he gave at the Orrington Plaza hotel to twenty freshmen—ten boys and ten co-eds—who stood highest in recent tests conducted by L. B. Hopkins, personnel director at the school.

The name of the new fraternity is the Twenty-First club. The students were given fourteen minutes in which to answer 122 questions and seven minutes in which to answer two longer questions involving some thirty inquiries each. President Scott said a mark of 70 is "remarkably good." One student received a grade of 86.

The students who won memberships in the club are: Ruth W. Clarke, Evanston; Jennette Sabin, Northwood, Ia.; Ruth E. White, Chicago; Elizabeth M. Disque, Burlington, Ia.; Eleanore G. Neidlinger, Evanston; Edith W. Dillon, Winnetka; Margaret Black, Van Wert, O.; Elizabeth C. Davis, Evanston; Katherine Hodgson, Crookston, Minn.; Esther Wood, Delavan, Wis.; J. Theodore Forrester, Chicago; John Allen Stewart, Evanston; Arthur Kulper, Grand Rapids, Mich.; Charles E. Souders, Lafayette, Ind.; Garth A. Bentley, Chicago; Marshall C. Jones, Evanston; William Francis Singleton, Evanston; Thomas Adams Fitch, Wilmette; Robert H. Henert, Glen Ellyn, Ill.; George W. Barton, Evanston; and Dalton Wheeler, Basin, Wyo.

WALTER S. WARD FREED BY JURY IN MURDER CASE

Verdict Is Greeted with Applause.

(Picture on back page.)

New York, Sept. 28.—[Special.]—Walter S. Ward, millionaire baker's son, was acquitted of the charge of murdering Clarence M. Peters, former sailor, after just three hours of deliberation on the part of the White Plains jury today.

A crowded courtroom awaited the verdict, and a violent burst of applause greeted the foreman's words. This soon spread to the crowd which had gathered out in the corridors, on the front steps, and even in front of the building.

Ward Hears Verdict.

Ward, sitting pale and drawn in a chair facing the twelve men, heard Foreman Schilling's "not guilty" without the slightest emotion. Isaac N. Mills, Ward's chief counsel, brought him out of his coma with a hearty handshake. Attorney General Sherman strode to Ward's side and wrung his hand.

Ralph Ward, brother of the acquitted man, had followed him into the courtroom. As the verdict was pronounced he turned and ran from the courtroom to an anteroom, where waited Mrs. Walter Ward, Mrs. Ralph Ward, and Mrs. L. L. Woods, a sister of the Wards.

Ends Sensational Case.

The acquittal of Ward brings to a close one of the most sensational cases in the history of Westchester county, which began when the body of Clarence Peters was found on a road near Kensico dam a year ago last May.

The jury received the case after the defense, in a bitter eleventh hour stand for the accused man, had set forth the claim that Justice Wagner, in his charge to the jury, had been "entirely unfair" to Ward and had brought out points favorable to the prosecution "without bringing out parallel favorable points for Ward."

TAXPAYERS' ROW ON NORTH SHORE UP FOR REVIEW

Disputes between taxing bodies and taxpayers of north shore suburbs yesterday caused the board of review to direct its real estate committee to survey the assessments on all property in Kenilworth, Winnetka, Wilmette, and Glencoe.

The taxpayers charged that the assessment was unfair, that favored wealthy residents in the towns were underassessed, while the working people were forced to pay on high valuations. Members of a committee of the taxing bodies denied that any discrimination existed and urged the board to certify the assessments as spread by the board of assessors.

Five hundred complaints were turned over to the real estate committee, together with maps, legal descriptions, and details of the property in question.

The reviewers on Monday will hear complaints from taxpayers in Hyde Park and in the Lake district, comprising the stock yards and Englewood districts.

Former Minister Egan's Illness Has Serious Turn

Beach Haven, N. J., Sept. 28.—Serious complications, it was announced by physicians tonight, have developed in the condition of Dr. Maurice F. Egan, former minister to Denmark, who has been seriously ill at his summer home here since Sept. 9.

ADDITIONAL TRAIN SERVICE ACCOUNT INDIAN CELEBRATION, DEER GROVE, FOREST PRESERVE, SEPT. 28-30, 1923, VIA CHICAGO AND NORTH WESTERN RY.

Lv. Madison St. Terminal for Palatine, Ill.; Saturday, 9:44 a. m., 11:11 a. m., 1:35 p. m., and Sunday 10:44 a. m., 1:23 p. m.

Ample transportation available between Palatine, Ill., and Deer Grove Forest Preserve.

Extra coach accommodations and train service for return trip.

For further particulars regarding fares and train schedules apply to H. G. Van Winkle, G. A., 148 S. Clark St. (tel. Dearborn 2323) and Passenger Terminal, Madison and Canal Sts. (tel. Dearborn 2060).—Adv.

TRIPLE DRIVE ON MAYWOOD 'SPEED TRAP' IS OPENED

Oust-Chief, Magistrate, Is United Cry.

Movements to oust Police Magistrate George W. Carr and Chief of Police Louis Sweeney of Maywood and wipe the stigma of "speed trap" and "unfair trials for motorists" from the village name, were started from three points yesterday.

From the citizens of the suburb, through the Business Men's club, came the complaint that Maywood was being avoided by motorists and business was being injured. Their resentment is being expressed by the circulation of a petition demanding the resignation of Magistrate Carr.

Chicago automobilists filed their charges through attorneys for the Chicago Motor club and the Illinois Automobile club, who presented their case before President Robert A. Lees of the village board, other board members, and their counsel last night.

Rally Around Chicagoan.

The protest meeting followed immediately after Maj. Wilbur Rogers of Chicago had been dismissed on a charge of failing to halt at a boulevard after he had traveled 126 miles to face trial, and after Magistrate Carr had refused to hear his case. The major's case had been continued twice by the magistrate. On his third trip to the suburb last night he was forced to go before Justice Jacob E. Dittus of Proviso, after Magistrate Carr had declared himself prejudiced. Justice Dittus discharged him.

"Kindly advise me how Chicago can be reached without going through Maywood," read a statement from the president of the Grand Rapids, Ia., Motoring association, one of many statements presented before President Lees.

"No Case Ever Dismissed."

"No case is ever dismissed in Maywood," declared Attorneys Joseph H. Braun and Ota P. Lightfoot of the Chicago Motor club and Attorney William J. Terrell for the Illinois Automobile club. "And on each case court costs are collected."

A statement from Stuart B. Krohn, Chicago attorney, asserted: "Magistrate Carr informed me that, as under a plea of guilty he was only permitted by the law to collect $2 costs, the minimum fine he would impose on any plea of guilty would be $25, and if I would withdraw my plea of guilty and enter a plea of not guilty, which would permit him to collect $5 court costs, he would assess a smaller fine."

Rogers Sues Magistrate.

Maj. Rogers announced he had filed suit for $100 because of the magistrate's refusal to grant him a change of venue when his case was continued a second time.

"The two motor clubs and the Maywood business men have resolved to investigate these charges of unnecessary arrests and cut and dried trials," said Attorney Braun as the committee adjourned. "One of our statements says Chief Sweeney dominates the trials and practically dictates the verdicts. Such a situation must be ended, not only for the good of motorists, but for the good of the village."

DIES OF SELF-INFLICTED WOUND.

Otto Nero, 341 West 49th place, who shot himself during a fit of despondency last Thursday, died yesterday at the Englewood hospital.

BEER BACK IN 1924, BELIEF OF BEVERAGE CHIEF

Prohibition Wanes, Dealers Told.

Conclusion of the forty-fourth annual convention of the Retail Malt Beverage Dealers' association came yesterday with these words of President Ernest Kunde:

"Permit me to say that it appears to me that prohibition is rapidly drifting away, and that when we meet a year hence we will be recognized as legalized licensed dealers in good wholesome beer."

President Kunde in his typewritten annual report, however, said, among other things:

"We might just ab well close up shop and let the religious fanatics run the country if those senators are renominated who voted dry though their districts went wet in the referendum.

Must Arouse People.

"The people must be aroused and warned of the absolute necessity of electing members of the legislature that will obey their voice. Therefore, our immediate work lies at the coming spring primary elections.

"I would at this time draw your attention to the financial statement of the Anti-Saloon League of Illinois. Last year they collected $203,974 and paid out for salaries $78,470; traveling expenses, $29,407; clerk hire, $31,052; office expenses, $2,049; postage, $12,686; printing, etc., $14,647; rent, etc., $7,509; telegrams and telephone, $2,681; miscellaneous expenses, $8,653.

"Is it any wonder they are as successful as they are? They can get the money. We can't.

New Element in Saloons.

"We are told that the saloons are gone. In 1919 we had 5,624 here in Chicago, each paying $1,000 revenue to the city. Today the city reports 6,565 soft drink parlors, operating under city license of $100. Nearly all the old time saloonkeepers have gone out of business, having been driven out by the unlawful actions of many who are new in the business.

"Prohibition, however, has not killed the demand of the people for real beer, and the natural law of supply and demand has not been repealed. It is this natural law for a mild stimulant that has caused men (bootleggers, they call them) to take desperate chances to supply this demand."

KILLED ON RAILROAD TRACKS.

John Gobel said to live on West Monroe street, was killed yesterday when he was struck by a Chicago, Milwaukee and St. Paul train at Glen View.

While J. Pluvius finds our Scotch Mists* showerproof, J. Frost finds them coldproof.

Warm woolen overcoats of handsome Scottish cheviots—constructed after Rogers Peet's own formula.

Rainproof!

No handsomer coats in our store.

None more commonsensical.

Exclusive with us in Chicago.

See the running water test in our windows today.

*Registered Trademark.

ANDERSON & BROTHERS
Rogers Peet Clothes
Michigan Boulevard
(at Washington St.)

COOKING SCHOOL STYLE REVUE
FOOD SHOW
OPENS TODAY
COLISEUM
ALL NEXT WEEK

are you one of the marked 4?

Do your gums bleed easily? If so, take heed. Pyorrhea is coming. It strikes four persons out of every five past forty, and thousands younger, endangering their priceless teeth and health.

Brush your teeth with
Forhan's
FOR THE GUMS.
More than a tooth paste—it checks Pyorrhea
35c and 60c in tubes

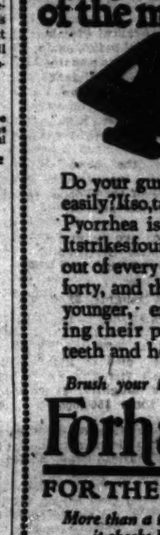

Flower Bulbs and Bowls for Winter Window Gardens and Recreation

STARTED now in bowls of gravel and water, or fiber and water, Paper White narcissus bulbs will produce flowers for the holidays. Only large bulbs produce good flowers; the larger, the finer. We offer the pick of the excellent crop harvested this year in France.

Medium bulbs (13 centimeters in circumference), 60 cents per dozen; fancy bulbs (14 ctm.), 75c per doz.; mammoth bulbs (15 ctm.), 85c per doz.; jumbo bulbs (16 ctm.), $1.10 per doz. These prices are postage prepaid; cash and carry, 10 cents per dozen less.

Bowl and Bulb Combinations

Our special bowls in brilliant finish, pink, blue or green. Five inch bowl and 3 bulbs for $1.00; 6-inch bowl and 4 bulbs for $1.25; 7-inch bowl and 6 bulbs, $1.75.

Our Fall Catalog Free
Vaughan's Seed Store
10-12 W. Randolph St., Nr. State

They're all One price

Visit Hatter Newmark's Hat Headquarters with perfect confidence. You are GUARANTEED absolute satisfaction, up-to-the-minute styles, the latest shades, materials and shapes—at the very LOWEST PRICE! Our Fall Hats are the talk of the town. A wonderful selection to choose from—and all at the one low price—

$2.85

CAPS
Wonderful Values
$1.85

Hatter Newmark
Monroe near Dearborn
National City Bank Building
Clark near Washington
Conway Building
Dearborn near Madison
Tribune Building
Dearborn near Jackson
Great Northern Hotel

1st
SAVINGS

Deposits made on or before October 10th are allowed interest from October 1st.

Open Saturdays
All Day Until 8 P. M.

New accounts may be opened any business day with the assurance that your savings are safe and that friendly, helpful service is afforded at a convenient location.

First Trust and Savings Bank
James B. Forgan, Chairman Melvin A. Traylor, President
The stock of this bank is owned by the stockholders of the First National Bank of Chicago. Combined resources exceed $350,000,000.00.
Dearborn, Monroe and Clark Streets

KNOX HATS

Behind the *style appeal* of Knox Hats . . . is the sort of quality that *perpetuates* their shapely lines . . . they will look as good many months from today as they look today! It's this type of style plus quality that has won such great favor for Knox!

$7.00

JOHN T. SHAYNE & CO.
MICHIGAN at RANDOLPH

1 Minute to Start a Savings Account!

Quick Service No Red Tape

You can open a savings account and be on your way in one minute at this old bank.

Come straight to Desk 40—you'll see it first thing you step into the bank—25 ft. from the main entrance.

Hand one dollar or more to the man in charge and say "savings."

That is all. He will give you a card to sign, then a pass book with your deposit duly recorded. No delay. No red tape. No formalities.

"A Dollar and a Minute Opens a Savings Account"

The Foreman Trust and Savings Bank
Ground Floor
Washington and La Salle Sts.

STATE TO SEEK INDICTMENT OF 6 IN STOKES CASE

Plot Charge to Be Laid Before Grand Jury.

The "Stokes scandal" case will be ready for the October grand jury next week. State prosecutors will ask indictments which are expected to brand as the "Stokes conspiracy" and to charge half a dozen persons with plotting to defame the character of Mrs. W. E. D. Stokes so her New York millionaire husband might procure a divorce.

"There is no longer any doubt in my mind as to the character of the case," said Charles Wharton, assistant state's attorney, last night, as he announced that he had nearly completed his preliminary investigation.

"I believe Helen Elwood Stokes has been the victim of the most malicious plot that has ever come to the attention of Illinois officials. Today and tomorrow should complete the gathering of evidence to prove this."

Suicide Attempt Marks Day.

Mr. Wharton's statement came at the end of a series of dramatic developments, which included the attempted suicide of an alleged "Stokes payoff man," a near confession which the state refused to accept, throwing the would-be confessor in jail instead; location of photographic negatives believed to have been used in making fake pictures of Mrs. Stokes, and announcement that Mr. Stokes today would make his first legal reply to his wife's charges that he plotted to defame her.

Mr. Stokes' move became known through the announcement of his Chicago attorneys that they would seek today to have the $50,000 slander suit of Hal Billig, realtor, against the New Yorker, transferred from Superior to federal court and brought to immediate trial.

Named in Divorce Suit.

Billig was named by Stokes in his divorce suit, but is described by Mrs. Stokes as a chum many years her junior, whom she has known since he was a child.

"That sounds like a joke," said Charles Erbstein, attorney for Billig and for Mrs. Stokes, when informed of Stokes' contemplated move. "We've sought immediate trial all along and are ready to start Monday if they wish. Stokes is just bluffing."

Trial of the Billig suit, it is believed, automatically would bring out much of the evidence which, according to Stokes, indicates his wife was known at notorious underworld resorts, but which the state investigation brands largely perjured and faked.

Crown Decision Awaited.

Determination of the date when the grand jury will get the case rests with State's Attorney Crowe and Thomas Marshall, indictment expert. They already have seen some of the results of Mr. Wharton's inquiry, but will pass on it officially before action is taken.

Gathering of the evidence is credited to the state staff and Attorney Charles H. Erbstein. Mr. Erbstein, assisted by W. C. Dannenberg, worked up the case at the start, but had considerable difficulty at first in convincing officials. When Mr. Wharton took charge he was instructed to investigate impartially.

"We didn't know which side was right, but I don't think there is much doubt now," he said. "I wish to give my share of the credit to Policemen John Rush, Ray Giles, J. F. Murphy, Pete Pacelli, Bill Murnane, and Ed Kelly, who went days without sleep."

Wharton himself has stayed in his office nearly every night until long past midnight questioning witnesses.

Deputy Tries Death Leap.

Robert H. Lee, a colored special deputy sheriff, who is declared by several witnesses to have offered money for affidavits against Mrs. Stokes, was the man who attempted suicide during the day and then tried to confess, only to end up in jail, where he is held pending further questioning.

Lee tried to jump but of a fifth floor window in the county building when "Top" Perse, colored, signed a statement that Lee had offered him $1,500 to sign an affidavit linking Mrs. Stokes' name with that of Wallace Tyler, once manager of the Pekin café.

Later Lee suddenly rose from his seat in the ante-room and asked for Mr. Wharton.

"I want to confess everything," he said.

He admitted obtaining photographs of Tyler and of Mrs. Stokes, supposedly with the intention of having a fake picture made showing the two together, and admitted "talking about money with Perse," but was so vague on details that he was ordered to jail "until ready to tell the whole truth."

Fake Pictures Bared.

C. W. Howarth, a photographer at 3118 Cottage Grove avenue, told the officials that Joe Brunner, now a fugitive, and Lee came to him and had copies made of pictures of Mrs. Stokes, Tyler, and underworld girls resembling Mrs. Stokes.

"They had me mask out one of Tyler on a couch, pouring wine for his wife, so that only Tyler and the wine showed," he said.

"We have information," explained Mr. Wharton, "that later a picture of Mrs. Stokes was put with this, so that a composite negative could be made, apparently showing Mrs. Stokes leaning on Tyler's shoulder as he poured the wine."

Perse said Brunner and Lee had begged him to make affidavits against Mrs. Stokes and later a man of the name of Nugent, from New York, referred to by Brunner as "the boss," came to see him. Dan Nugent is one of Stokes' attorneys.

THE BIG DAY

MR. AND MRS. JOSEPH BINKS.

Mr. and Mrs. Joseph Binks of 3424 Carroll avenue, who were married fifty years ago yesterday, celebrated with a family party last night. Six children and six grandchildren were their guests. Mr. and Mrs. Binks have lived in Chicago fifty-five years. He is a manufacturer, still active in business, despite his 73 years.

ALLIES CENSOR LEAGUE DEBATE ON ITALIAN ROW

Nansen Halted in Midst of Bitter Speech.

BY VINCENT SHEEAN.

[Chicago Tribune Foreign News Service.]

[Copyright: 1923: By The Chicago Tribune.]

GENEVA, Switzerland, Sept. 28.—Fridtjof Nansen, the Norwegian Arctic explorer, scathingly attacked the council of ambassador's decision forcing Greece to pay Italy $2,500,000, and by inference criticized the league council's apathy regarding the matter before the assembly this afternoon.

Dr. Nansen's attack became so vitriolic that in response to signals from delegates of several of the big powers, Señor Torriento of Cuba, president of the assembly, called the explorer to order. Although his speech was only half finished, Dr. Nansen bowed stiffly and stated that he had nothing more to say. He left the platform amidst bursts of applause from the small power representatives.

Denounces Killing of Orphans.

Dr. Nansen denounced the slaying of the orphans during the Italian bombardment of Corfu. He called the decision of the ambassadors unjust and unfair. He hoped the world would not blame the league for the fiasco, but would hold the allies responsible.

The representatives of South Africa, Finland, Denmark, Colombia, India, and others assailed Italy and demanded that the big powers cease coercing the weaker nations. Prof. MacNeill of Ireland alone defended the league, while Sig. Salandra of Italy was discreetly silent.

When the debate became too red hot Señor Torriento adjourned the discussion until tomorrow when the league's annual meeting is scheduled to break up after the election of the permanent council members.

Italian Warships Still at Corfu.

[Chicago Tribune Foreign News Service.]

ATHENS, Sept. 28.—The Italian admiral's flagship, two destroyers and a transport steamed out of Corfu harbor during the night, leaving behind two battleships and two destroyers. No Italian soldiers have been left at Corfu and the Italians are not permitting officers or men to land. Col. Gonatas asserts that the Greek government has accepted the decision of the council of ambassadors, which ordered the payment to Italy of $2,500,000.

RIVER YIELDS MISSING MAN.

The body of Ernest Lundgren of 1815 North Rockwell street, who disappeared three weeks ago, was taken from the river yesterday by the Hudson avenue police.

LATIN AMERICAN EMPIRE, IDEA OF SPANISH POLICY

Catholic Chief Favors Plan.

BY RAYMOND FENDRICK.

[Chicago Tribune Foreign News Service.]

[Copyright: 1923: By The Chicago Tribune.]

MADRID, Sept. 28.—Spain is seriously preparing today to challenge the Monroe doctrine. An old project for a federation between Spain and the Spanish speaking republics of South America has rapidly crystallized and taken tangible form in the white heat of Spain's rebirth and negotiations with South American foreign offices may have commenced already.

Catholic Church View.

Señor Vasques Domella, one of the chief political spokesmen of the Catholic church, asserts in an interview passed by the censor this morning:

"The real horizon of Spain lies toward South America, instead of Morocco.

"We first wish the creation of a United States of South America, stretching as far north as the Panama canal, and then a federation between this new state and Spain, which will have strength and prestige to negotiate with the United States and other great powers on equal terms. We must reach an agreement with America to safeguard the supremacy of our race. By geographical position and language Spain is the only American power in Europe. If we take advantage of this fact, we will become one of the most important powers on the globe."

Other Leaders, Too.

The interview given creates a display in the pro-German newspaper Informaciones, and Prof. Peres Bueno and Senor Pradora, another important political leader, urge Spanish expansion in South America, instead of Morocco.

"The real future of Spain is in South America, instead of Africa," Gen. Primo Rivera said in his famous Cadiz speech in 1917.

Gen. Rivera repeated this statement last year in the senate, and today the entire directorate is in active sympathy with the expansionists' policy.

An active press campaign is stirring the public sentiment deeper than ever towards South America. The entire influence of the church in Spain and South America is openly supporting the projected federation.

Watch River for Body of Man Believed to Be Suicide

Police watched the river last night for the body of P. A. Harrison of Detroit, believed to have committed suicide by jumping from the Dearborn street bridge, on which his coat was found. In a pocket was a letter apparently from his wife, who told him she was "through" with him.

JAPAN BANKERS BELIEVE NATION WILL NOT SUFFER

Jump Right Into Work of Reconstruction.

BY CHARLES DAILEY.

[Chicago Tribune Foreign News Service.]

[Copyright: 1923: By The Chicago Tribune.]

TOKIO, Sept. 26.—Manso Kushida, president of the powerful Mitsuibishi bank, today told THE TRIBUNE correspondent that Japan will recover without a loss in its standing and will even become stronger.

"The immediate work before the bankers is tremendous, preparing for a moratorium, but we are ready to face any and all difficulties. With the sympathy of friendly countries, evidenced in many ways, I do not see why we cannot rebuild the city and make our industrial and commercial position even stronger than before the catastrophe. Although there must be foreign borrowing in order to provide the necessary reconstruction credits, we trust that Japan will be able to meet the immediate requirements at home with foreign borrowing resorted to only when absolutely necessary and to the least extent possible.

No Slump in Power.

"I am confident that Japan's position in the world of power has not changed. Except for a limited section, Japan's industries are not affected. Silk, tea, and porcelain were virtually unhit, while shipping is all ready to be diverted to other harbors, so the conditions in this respect will soon right themselves.

"The disaster has not affected the American market in any way, as evidenced by the steadiness of the exchange. There seems no reason why it should, although the heavy purchases of steel and lumber and also of cotton may cause a slight depression."

Lots of Pep.

Other bankers and manufacturers told THE TRIBUNE that Japan's position is not affected, predicting greater efforts to export from China to India. China's competition in cotton goods has been experienced for some years, with many Japanese erecting plants in China owing to the cheaper labor there.

The impression in business circles is that while taxes necessarily must be increased, Japan will continue its naval standard laid down by the Washington conference, with its entire imperialistic policy not changed, and perhaps not arrested.

NEW INSURANCE PLAN

BY RODERICK MATHESON.

[Chicago Tribune Foreign News Service.]

[Copyright: 1923: By The Chicago Tribune.]

OSAKA, Sept. 28.—The Tokio Chamber of Commerce is forming a company to take over the existing fire insurance companies and pay the losses. The government will subscribe 60 per cent of the capital.

Claims will be payable in bonds, acceptable as collateral by the Bank of Japan and redeemable in a period of years. A moratorium will be extended in modified form to a wider area, including Osaka.

The crop bureau of the Osaka rice exchange reports that the crop is 10 per cent in excess of last year, estimating it at 295,000,000 bushels.

SUICIDE LAID TO ILL HEALTH.

Ill health is thought to have been the cause of the suicide of Herman Lesch, a plasterer, 4442 North Whipple street, yesterday. He hanged himself in a building next to his home.

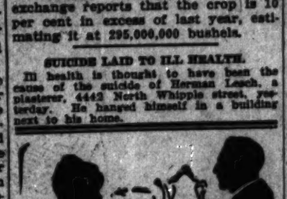

The Six Minute Breakfast!

Pillsbury's Pancake Flour

One of the family

"America's Finest Men's Wear Store"

"Super-Clothes" for America's Men

ALL the styles and patterns in the select showing of woolens at our stores are "all exclusive;" they are restricted to Capper & Capper, and can be found at no other store.

These garments represent a new standard of excellence, and were designed especially for men whose circumstances bring within their range the better and finer things of life. The choice, however, is extremely wide, and includes a showing of suits and overcoats priced as low as $50—every garment being made under the "New Order of Things."

Suits, $50 to $90

Overcoats, $50 to $150

Capper & Capper

LONDON CHICAGO ST. PAUL DETROIT MILWAUKEE MINNEAPOLIS

Two Chicago Stores:

Michigan Avenue at Monroe Street and HOTEL SHERMAN

Cranberries the Many-Purpose Fruit

You Can Almost Work Magic with Cranberries!

There are so many surprising and delightful dishes you can quickly and easily prepare with ten-minute cranberry sauce. Try this recipe—

Ten-Minute Cranberry Sauce

One quart cranberries, two cups boiling water, 1½ to 2 cups sugar. Boil sugar and water together for five minutes; skim; add the cranberries and boil without stirring (five minutes is usually sufficient) until all the skins are broken. Remove from the fire when the popping stops.

With this sauce you can make most delicious pies, short cake, puddings, tarts, compote, and many other dishes.

Cranberry sauce is the finest condiment with all roast meats.

And cranberries are healthful in every form, and most economical. They go further because there is no waste, no peeling, no coring.

To be sure of getting the choicest varieties, ask for Eatmor Cranberries. The red and blue trade-mark label is on all barrels and boxes.

And always cook cranberries in porcelain-lined or aluminum vessels.

Send for Recipe Folder

AMERICAN CRANBERRY EXCHANGE
90 WEST BROADWAY NEW YORK

Eatmor Cranberries

One glance, and you KNOW you're right—

Bero Sta-Shape REG. U.S. PAT. OFF.

HATS FOR YOUNG MEN

They have the O. K. of every man who keeps up to the minute on good form in outfitting.

Refreshingly new shades—rich and inconspicuous.

$6—$7—$8

S. F. Wilson Co.

Fine Furnishings—Custom Shirt Makers

Distinctive Overcoats—Foreign and Domestic

21 and 23 East Jackson Boulevard

Mandel Brothers

"The Courtesy Store"

Embroidered drape veils at about half price

Of hexagon mesh, with daintily embroidered borders—both long and circular effects; in all the recent shades for autumn.

$1

Oakwood, castor, plum, taupe, brown, black, castor and brown, gray and navy, taupe and royal, black and copenhagen. *First floor.*

Misses' new autumn coats —lavishly adorned with fur

Youthful in line, the coats are correctly fashioned of the smartest fabrics for fall and winter; sumptuous fur collars add a note of likeable softness.

$75 and $95

The style pictured at left is in imported striped fabric and features the new three-quarter length silhouette and collar of beaver fur; $75. The other model is in velveretto with bloused back and collar of wolf fur; $95. There are many more models, too. *Fourth floor, State.*

Another new Sub-Deb shoe for fall, 9.50

Decidedly smart and unusually well made are these autumn slippers in patent leather, trimmed in dull kid; and in black satin, trimmed in suede; with turn soles, 1-inch covered wood heels; 2½ to 8. *Fifth floor.*

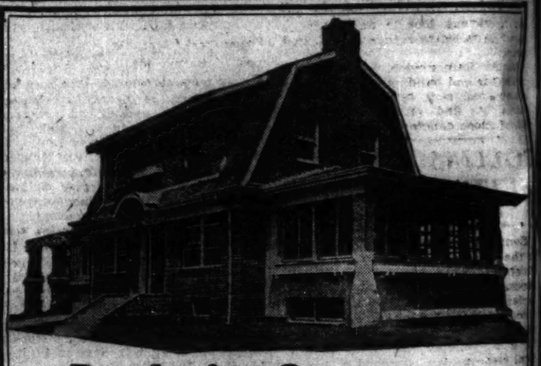

Ready for Occupancy Beautiful Suburban Home

The building illustrated above is one of the new, beautiful, high-grade residences just erected in one of Chicago's highest class suburbs. It is very modern and ideal in every respect, with living room, dining room, large sun room, kitchen, and three master bedrooms, hardwood trim throughout. Large brick fireplace.

Latest Electrical Equipment

It possesses the latest in lighting fixtures. The most efficient electrical wiring arrangements and the newest electrical devices. This is a house where, by pushing a switch or button, most of the housework is attended to.

Garage attached to the house, having electrically operated door controlled from two places in house.

This home is built on a large corner lot, with eastern and southern exposure, in a highly restricted neighborhood. Wonderful schools and churches, stores and shops. Excellent transportation to loop; 64 trains daily.

For complete information address

BROKERAGE DEPARTMENT

or call Sunday, Branch Office, 2101 W. 95th St.

H. W. Elmore & Co.

29 So. La Salle St. Telephone—State 4640

Tribune Want Ads Prove Their Power

Mr. Gofron, of Rightman & Katz, 1273 Milwaukee Avenue, placed three Want Ads in The Tribune. The first appeared on Sunday, August 19, and the second on Wednesday, August 22.

7 ROOMS OF FURN.; WILL SELL separate; greatest bargain. Apply 2d floor 2050 Humboldt blvd.

10 PIECE MAHOG. DINING ROOM SET, $160. 2050 Humboldt blvd., 2d floor.

Mr. Gofron said after the appearance of the second Want Ad, *"My Tribune Want Ads sold everything. The first sold almost everything and the second finished them up."*

Two Want Ads, *costing a total of only $3.80, sold several hundred dollars' worth of furniture!* With Tribune Want Ads giving such results, there is no reason why you should wait longer. Phone your Want Ad to Central 0100.

EDUCATIONAL

CHICAGO MUSICAL COLLEGE

Felix Borowski, President — 59th Year

The leading and largest conservatory of Music and Dramatic Art in America; 100 teachers of world-wide reputation. Courses and private lessons in Piano, Voice, Violin, Pipe Organ, Movie Picture Organ, Theory, Public School Music, Dancing, School of Opera, Orchestral Instruments, Expression, Acting, Normal Training for Teachers in all Branches. Teachers' Certificates, Diplomas, Degrees, Medals Public Recitals. Unrivaled Free Advantages, Chautauqua, Lyceum, Concert and Stock. Big Positions Guaranteed. Dormitory Accommodations. School year now open. Tuition reasonable and musical advantages unequaled. Special terms. 10 FREE and 146 PARTIAL SCHOLARSHIPS to be awarded for entire year. Application blanks on request. Apply Now. SPECIAL PRIZES of Mason & Hamlin Grand Piano, Conover Grand Piano and valuable violin to be awarded to best players. FREE SCHOLARSHIP to best singer. Greatest opportunities offered students anywhere. New complete Catalog on request.

CARL D. KINSEY, Manager
526 S. Michigan Blvd.
Alexander Raab enrollments now being made

EDUCATIONAL

THE COMMERCIAL ART SCHOOL

Day, Evening, Half Day and Saturday
Dept. 198, 118 So. Michigan Ave., Chicago

N.U. NORTHWESTERN UNIVERSITY — Evanston, Illinois—Chicago. Complete Schools. Write for Bulletin.

LOYOLA UNIVERSITY

Arts — Premedical — Commerce — Engineering — Sociology — Law — Medicine — Correspondence. Chicago — Loyola, Arts, and Sheridan Road.

EDUCATIONAL

ST. GEORGE SCHOOL

FOR GIRLS AND SMALL CHILDREN

Day and boarding. All day kindergarten, grammar grades, domestic science, French, and correspondence solving the mother's problem. 4545 Drexel Blvd., Boone Atlantic 9788.

COOKING SCHOOL STYLE REVUE

FOOD SHOW

OPENS TODAY COLISEUM ALL NEXT WEEK

Just 'Round the Corner

Just the place for your savings, your checking account, your safety deposit box, bond investments and trust affairs.

The PEOPLES Trust & Savings BANK

Chicago's Lake Front Bank
Michigan Blvd. at Washington
Resources, $18,000,000

ELEVATOR SHAL NOT RISE TONIGHT WARNING TO CLU

'Up in the Clouds' Dance Pictured by Sleuths.

Dances at the Up in the Clouds cl did a "hesitation" yesterday betwe the black cloud of alleged impropri and the white cloud of "a proper c dancing party." Between the two Master in Chancery Ninian H. Welc Circuit Judge Hugo M. Friend, the night elevator of the City H Square building.

Mr. Welch for the last week h been hearing testimony on Harry Standidge's petition to restrain owners of the City Hall Square bui ign from short-circuiting his dan by stopping elevator service to t ballroom on the twenty-first floor.

Judge Friend, who referred the ca to the master, expects a report th morning. But James F. Bishop a A. A. Worsley, counsel for Standidg and Frederic Burnham of the firm Mayer, Meyer, Austrian & Platt, re resenting the owners of the buildin have not concluded their case.

Lift May Balk Tonight.

And the elevator, according to M C. C. Burnham, manager of the buil ing, will remain on the ground flo this evening, when Standidge hopes give his scheduled dance.

Everybody except the elevator w appear before Judge Friend this mor ing.

The dances were 4 per cent oscill tion and one-half of 1 per cent oscu tion, according to W. J. Krause, private detective with the Shipp Hunt company, who testified yest day. Of the 100 couples whom Kra noticed at the dance Sept. 15, four, said, were "wiggling in a shimm dance," and one-half of one couple, t girl, indulged in kissing.

Finds Nary a Cinderella.

George J. Rozoff, another detecti testified he danced with twenty-t girls in one evening. None, in h opinion, was a Cinderella, for at m night all waited in the corridors f men they had met at the dance take them home, he said.

"I was served with gin seven tim at the soda fountain," he testified. saw, a man staggering, and a poli man was intoxicated."

When asked to describe the poli man, he portrayed him as "that m who weighed about 250 pounds a had a vicious look." Standidge d clared he failed to recognize any su person.

Martin Ramonovich, elevator m in the Garland building, admitted Mr Cramer had sent him to one of t dances "to find out something," a told of close dancing in an alcove.

COLLINS ORDERS SEIZURE OF ALL SLOT MACHINES

Confiscation of every slot machi in the city was ordered last night b Chief of Police Collins. No furth excuse for gambling devices exists, h declared, after the Mills Vending Ma chine company notified Corporation Counsel Busch that it had withdraw its gum vending machines from a local lessees.

Assistant Corporation Counsel Leon ard Grossman was about to appea before Judge Ira Ryner to ask diss lution of an injunction prohibitin police from seizing Mills' machines i raids when the company announce its withdrawal of the devices. Polic drives upon acknowledged gamin machines have been hampered, Chi Collins said, by claims of saloonkee ers and others that machines th police sought to take were "Mills m chines, protected by injunction."

Mandel Brothers' A

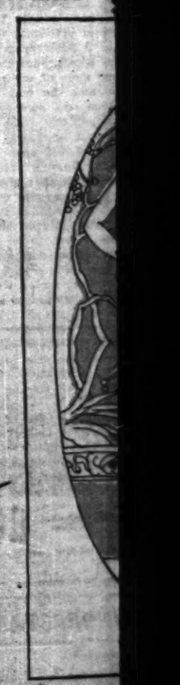

The M

is charact elegance t

Dinner

The rich chiffon v beading for its sir ing Miss will cho bustle effect, and

ELEVATOR SHALL NOT RISE TONIGHT, WARNING TO CLUB

Up in the Clouds' Dances Pictured by Sleuths.

Dances at the Up in the Clouds club of a "hesitation" yesterday between the black cloud of alleged impropriety and the white cloud of "a proper club dancing party." Between the two sit Master in Chancery Ninian H. Welch, Circuit Judge Hugo M. Friend, and the night elevator of the City Hall Square building.

Mr. Welch for the last week has been hearing testimony on Harry W. Standidge's petition to restrain the owners of the City Hall Square building from short-circuiting his dances by stopping elevator service to the ballroom on the twenty-first floor.

Judge Friend, who referred the case to the master, expects a report this morning. But James F. Bishop and A. A. Worsley, counsel for Standidge, and Frederic Burnham of the firm of Mayer, Meyer, Austrian & Platt, representing the owners of the building, have not concluded their case.

Lift May Balk Tonight.

And the elevator, according to Mrs. C. C. Burnham, manager of the building, will remain on the ground floor this evening, when Standidge hopes to give his scheduled dance.

Everybody except the elevator will appear before Judge Friend this morning.

The dances were 4 per cent oscillation and one-half of 1 per cent osculation, according to W. J. Krause, a private detective with the Shippy-Hunt company, who testified yesterday. Of the 100 couples whom Krause noticed at the dance Sept. 15, four, he said, were "wiggling in a shimmy dance," and one-half of one couple, the girl indulged in kissing.

Finds Nary a Cinderella.

George J. Rozoff, another detective, testified he danced with twenty-two girls in one evening. None, in his opinion, was a Cinderella, for at midnight all waited in the corridors for men they had met at the dance to take them home, he said.

"I was served with gin seven times at the soda fountain," he testified. "I saw a man staggering, and a policeman was intoxicated."

When asked to describe the policeman, he portrayed him as "that man who weighed about 250 pounds and had a vicious look." Standidge declared he failed to recognize any such person.

Martin Ramonovich, elevator man in the Garland building, admitted Mrs. Cramer had sent him to one of the dances "to find out something," and told of close dancing in an alcove.

COLLINS ORDERS SEIZURE OF ALL SLOT MACHINES

Confiscation of every slot machine in the city was ordered last night by Chief of Police Collins. No further excuse for gambling devices exists, he declared, after the Mills Vending Machine company notified Corporation Counsel Busch that it had withdrawn its gum vending machines from all local lessees.

Assistant Corporation Counsel Leonard Grossman was about to appear before Judge Ira Ryner to ask dissolution of an injunction prohibiting police from seizing Mills' machines in raids when the company announced its withdrawal of the devices. Police drives upon acknowledged gaming machines have been hampered, Chief Collins said, by claims of saloonkeepers and others that machines the police sought to take were "Mills machines, protected by injunction."

NEXT!

[Copyright: 1923: By The Chicago Tribune.]

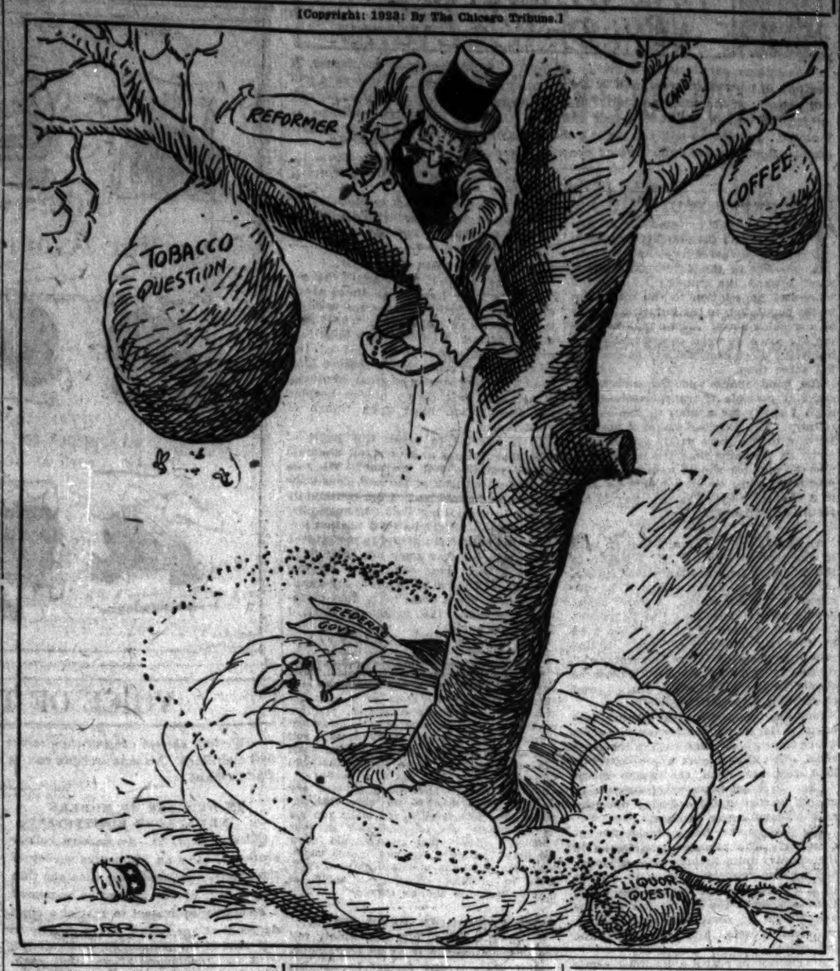

AGREE TO STOP OUTLAW STRIKE OF N. Y. PRESSMEN

Former Union Men Accept Terms.

New York, Sept. 28.—Striking press men of former local No. 25, after a stormy meeting tonight, agreed to accept the terms of the New York publishers and the international union and return to work tomorrow.

The only condition to their acceptance was the stipulation that none of the men should be penalized in any way for their participation in the strike.

David Simons, president of the former local union, deposed by George L. Berry, international president, urged the men to return, declaring he had confirmed reports that the pressrooms were being manned by pressmen from out of town. He stated that the longer the men remained out the fewer would find places awaiting them when they wished to return.

George L. Berry, president of the International Web Pressmen and Assistants' union, today announced the receipt of a telegram from Samuel Gompers, president of the American Federation of Labor, approving the international's action in outlawing the local pressmen's union.

The message declared that "unless the pressmen redeem themselves from this awful blunder," Mr. Berry is justified "in resorting to every means" to keep the original contract inviolable.

YOUTH SHOT BY MOTHER TO SAVE HIM IS REFORMED

(Picture on back page.)

A revolver bullet changed Deszo Simis from a potential bad man into a hard working assistant in a real estate office. His mother, Mrs. Rose Simis, 645 Center street, who shot the boy recently when she feared her son was going wrong, was freed of a charge of assault with intent to kill yesterday by Judge John K. Prindiville.

"I do not wish to prosecute her," said Simis, who has recovered from his wound. "I have a position with Joseph Hersog, a real estate dealer, and I am going to learn the business. My mother did what was best for me. She shot me because she loved me."

"Technically Mrs. Simis is guilty of the charge," said Assistant State's Attorney Louis F. Blumenthal. "But it appears that her kill or cure method has changed a potential criminal into a useful citizen."

WIFE CHARGES LARCENY TO HER WOMAN 'HUSBAND'

Saddened and disillusioned, Barbara Gayan, 23 year old factory girl, yesterday swore out a warrant for larceny for her "husband," Sophie Derdzinski, whom the girl married a few weeks ago believing her to be "Leo Derdzinski." The girl told the police her story when she discovered her "husband" was a woman and that "he" had fled to Milwaukee, taking along a valuable ring which belonged to her.

GENTLEMEN OF WORLD TARRY IN GRANT PARK

One hundred and four vagrants, mostly boys, arrested while sleeping in Grant park Thursday night, were arraigned before Judge William E. Helander in Boys' court yesterday. The defendants included Negroes, Frenchmen, Persians, Chinese, Coreans, Germans, Armenians, and Americans who had come here from nearly every state in the Union. The cases of thirty-five boys who had neither money nor jobs were continued until Oct. 4 until their parents can be communicated with. Those with jobs were discharged with warnings. Four under 17 years of age were held for the juvenile authorities. Twenty-one who evinced a dislike for work were fined $1 and costs.

GIRL TELLS OF BEING HELD AS SLAVE IN SOUTH

A story which depicted what Judge Joseph David termed a "state of slavery equal to that of pre-civil war days" was told by a 19 year old creole girl in the Criminal court yesterday.

As a result of the girl's charges, Joseph Grazine, wealthy Italian planter of Hammond, La., will appear before Judge David this morning to explain his part in an alleged conspiracy to keep the girl "a slave."

Was a Servant Girl.

The girl is Marie Olmstead. She says she was formerly a servant girl employed by the wife of Grazine. She was arrested in Chicago several days ago on a Louisiana warrant charging her with the theft of a $5,000 diamond ring from the Grazine household.

When arraigned before Judge David on extradition proceedings, Miss Olmstead asked that she be permitted to remain in Chicago and take whatever punishment was coming to her here. "I worked for Col. Grazine for several years. One day I ran away and came to Chicago to get away from the slavery to which he subjected me," the girl told the court. "I had been warned a number of times by members of the Ku Klux Klan to get out of the south. When I arrived here I was arrested."

Fear She Will "Talk."

According to information before the court, the girl was forced to flee because it was feared she might "talk," and when it was discovered she had come to Chicago it was feared she might "talk" here. A number of telegrams confirming the fact that her presence in the south was desired "very badly" have been received by Judge David.

Gov. John M. Parker of Louisiana wired Judge David to see that the matter was taken care of in the best manner possible.

After the girl had told her story she bared her right breast, pointing out the four bullet wounds which she said she received at the hands of "her master" when attempting to flee.

Five attorneys accompanied Grazine to Chicago. Judge David instructed Assistant State's Attorneys Milton D. Smith and Bert Cronson to investigate the charges that the klan is back of the move to have the girl sent back south for "ulterior motives."

A Leschin Selling

ALL SILK CHIFFON HOSE

$1.95

ONE DAY ONLY

AN extraordinary opportunity to purchase the season's supply of daytime hosiery,—full fashioned sheer chiffon, silk from top to toe. All the newest shades for autumn.

CANNON GATEAU LOG CABIN
ROCHELLE BISCUIT
MANDALAY BABBLING BROOK BLACK

On Our Famous First Floor

LESCHIN, INC., 318 SOUTH MICHIGAN AVENUE

Mandel Brothers' Autumn Opening Week—today the final day

The Misses' Frock Shop

is characterized by an air of quiet leisure and simple elegance throughout all its orchid and gold daintiness.

Dinner gowns and afternoon frocks, $85

The rich chiffon velvet dinner gown pictured calls on smart lines and elaborate beading for its air of assurance and distinction. For afternoon tea, the knowing Miss will choose a gracefully draped frock in satin luster, in a quaint bustle effect, and with demure lace collar and fluting. *Fourth floor, State.*

Mandel Brothers

Five-Room Apartments

TO MEET the great demand for co-operatively owned and operated apartments, The Andridge Company offers THE MARAINE at the southeast corner of Maple Avenue and Crain Street, Evanston.

Like all Andridge buildings THE MARAINE possesses the following important advantages:

1. *Location:* Evanston, famous for its beauty, is one of the most sought residence cities in America. THE MARAINE is in a neighborhood of wide lawns and shady maples, and is conveniently near schools, churches, recreation centers and shopping districts. Transportation facilities are exceptionally good, the Chicago and Northwestern steam road and the elevated road being only three short blocks away.

2. *Construction: The Maraine* is a new, semi-fireproof building, erected by builders whose ability and reliability have stood the test of years. Substantially constructed of red brick in Georgian Colonial style, it is aristocratic in its simplicity and dignity.

3. *Arrangement:* Great care has been taken in planning the apartments to make them comfortable and convenient. Light, spacious rooms with large closets, shower baths, full length mirrors, and perfectly appointed kitchens which include such labor-saving devices as kitchen cabinets, recessed ironing boards and outside icing, all combine to make THE MARAINE an ideal home.

4. *Plan of Purchase:* The Andridge Co-operative Plan is both simple and sound. The legal details were worked out by attorneys of the highest standing. Every purchaser is given the fullest protection. He is assured of neighbors who are financially responsible and socially desirable. Should the occasion arise, he has the right to sell or sublet to those who qualify.

5. *Withal, the cost of an apartment* in THE MARAINE is moderate and the terms of payment convenient. No advantage is taken of the present scarcity of desirable co-operative apartments to charge high prices.

THE MARAINE contains 18 five-room apartments and will be ready for occupancy about Thanksgiving. It is greatly to the advantage of those who are interested to reserve an apartment immediately, and anyone will be quite safe in doing so because the display apartment in our first Evanston building, THE ANDRIDGE, at Ridge Boulevard and Church Street, is a fair sample of our workmanship.

It will be a pleasure to furnish a booklet containing a full description of THE MARAINE, with typical floor plan and itemized schedule of costs, to those who request it.

THE ANDRIDGE COMPANY
Specializing in Co-operative Apartments
Seven South Dearborn Street, Chicago
Telephone Dearborn 7556

Tobey

Clearance of Furniture

Final Close-Out Today of Odds and Ends Left from Clearance Week

THERE are a good many pieces and an interesting assortment. The pieces listed are representative.

Of some items there is only one, of others several.

We cannot accept mail or telephone orders for these pieces.

	Former Price	Clearance Price
Elizabethan Walnut Side Table	$ 150	$ 50
William and Mary Combination Walnut Dining Table	80	39
Italian Walnut Sideboard	107	50
Italian Walnut Side Table	48	19
Queen Anne Combination Mahogany Dining Suite, 10 pieces	508	253
Hepplewhite Combination Mahogany Dining Suite, 10 pieces	397	198
Hepplewhite Combination Mahogany Dining Suite, 10 pieces	711	295
French Imported Commode	275	129
Hepplewhite Mahogany Bookcase	146	54
Combination Mahogany Sofa Table	34	17

A lot of odd easy chairs at one-third of the regular price.

Chippendale Mahogany Davenport and two Arm Chairs	$ 508	$195
Overstuffed Davenport, velvet and tapestry	215	157
Arm Chair to match	115	57
Davenport, Arm Chair and Fireside Chair, blue mohair, 3 pieces	450	219
Chippendale Mahogany Reading Chair, mohair	70	39
Adam Mahogany Davenport, Arm Chair, Ladies' Chair and Rocker, mohair, 4 pieces	1375	595
Carved Renaissance Mahogany Davenport, blue mohair	450	275
Walnut Console Table	125	45
Hepplewhite Mahogany Console Table	125	49
Jacobean Mahogany Center Table	57	25
Hepplewhite Combination Mahogany Console Table	48	19
Italian Walnut High Back Chair, mohair	150	69
Italian Walnut High Back Arm Chair, mohair	190	89
Italian Enameled and Decorated Bedroom Suite, 9 pieces	1863	750
Colonial Mahogany Dresser	258	98
Colonial Mahogany Dressing Table	200	79
Colonial Mahogany Bench	26	12
Colonial Mahogany Chair	36	15
Walnut Hand Decorated Vanity and Bed, 2 pieces	409	150
Italian Combination Walnut Bed and Dresser	288	125
Italian Combination Walnut Twin Beds and Dresser	411	195
Italian Bedroom Suite, 7 pieces	679	295
Louis XVI Combination Walnut Dresser	114	59
Louis XVI Combination Mahogany Twin Beds and Dresser	299	125
Hepplewhite Mahogany Dresser	310	119
Hepplewhite Mahogany Bedroom Suite, 7 pieces	1152	498
Hepplewhite Mahogany Chair	42	15
Hepplewhite Mahogany Rocker	44	16
Hepplewhite Mahogany Dressing Table	260	85
Louis XVI Combination Walnut Suite, 4 pieces—Bed, Dresser, Chiffonier, and Vanity	450	195
Overstuffed Arm Chair, velvet	164	55

The Tobey Furniture Company
Chicago New York
Wabash Avenue at Washington Street

Chicago Daily Tribune.
THE WORLD'S GREATEST NEWSPAPER

FOUNDED JUNE 10, 1847.

ENTERED AS SECOND CLASS MATTER JUNE 8, 1905, AT THE POSTOFFICE AT CHICAGO, ILL., UNDER ACT OF MARCH 3, 1879.

All unsolicited articles, manuscripts, letters and pictures sent to The Tribune are sent at the owner's risk, and The Tribune company expressly repudiates any liability or responsibility for their safe custody or return.

SATURDAY, SEPTEMBER 29, 1923.

THE TRIBUNE OFFICES.
CHICAGO—7 SOUTH DEARBORN STREET.
NEW YORK—512 FIFTH AVENUE.
WASHINGTON—40 WYATT BUILDING.
LOS ANGELES—406 HAAS BUILDING.
LONDON—125 FLEET STREET, E. C. 4.
PARIS—1 RUE SCRIBE.
BERLIN—1 UNTER DEN LINDEN.
ROME—HOTEL EXCELSIOR.
PEKING—GRAND HOTEL DES WAGON LITS.
SHANGHAI—4 AVENUE EDWARD VII.
TOKIO—IMPERIAL HOTEL.

"Our Country! In her intercourse with foreign nations may she always be in the right; but our country, right or wrong."
Stephen Decatur.

THE TRIBUNE'S PLATFORM FOR CHICAGO

1—Build the Subway Now.
2—Abate the Smoke Evil.
3—Abolish "Pittsburgh Plus."
4—Stop Reckless Driving.

DOG IN THE MANGER OPPOSITION TO CHICAGO.

Continued study of the latest arguments offered against the Chicago Drainage board's proposition for maintaining lake levels while providing sufficient water for local sanitation, reveals new points of weakness in the opposition. That opposition, having been routed on the issue of maintenance of lake levels, is now concentrating on the argument that diversion at Chicago would reduce water powers at Niagara and in the St. Lawrence river.

The utter fallacy of that argument is easily demonstrated. The use of Niagara waters for power development is limited by treaty to 36,000 cubic feet per second for Canada and 20,000 cubic feet per second for the United States. The full amount permitted is now being used for such purpose. They have no right to use any more, no plants to develop any more, and no transmission system to a market which would buy any more.

That much for Niagara. The folly of the contention for a greater flow in the St. Lawrence is even greater because no power is being developed there. If ten times the water now running through these rivers were to be turned into them tomorrow, every drop of it would go to waste. The arguers in this case, therefore, are shouting for something they cannot use, and thereby seeking to deprive Chicago of something it could use.

The attitude of Cleveland, Milwaukee, and other American cities on the lakes is especially inane. There can be no possible benefit to them in taking the Canadian side of the controversy. They do not want and cannot use the water themselves, and there is no promise of their getting power from it, but they insist Chicago shall not have it, even though we would use it, without cost to them, for the two good purposes of sanitation and power production.

The progress of the debate being now headed toward the question of obtaining more water power at Niagara, it seems possible that new treaty arrangements and new federal legislation may be required. If this is to be the outcome, as it properly may be, the new legislation should provide that all power developed at Niagara should be available throughout the United States and Canada, as far as transmission lines can be efficiently operated.

SPEED THE BONUS PAYMENTS.

Announcement is made from Springfield that a new attempt to market $15,000,000 or $20,000,000 worth of Illinois soldiers' bonus bonds will be made within ten days. That ought to be good news for the service men and a satisfaction to the great majority of voters who approved the state bonus.

The handling of this bonus up to date has been far from satisfactory. It was authorized by a large majority, but many months were consumed before the first bonds were sold and the first bonus checks sent out. Then, when the proceeds of the first bonds were exhausted and a second lot of bonds were offered for sale, banks refused to bid for the 4½ per cent securities at par and the bonds were not sold. Payment of the bonus stopped. It is a rank injustice to the veterans who need the bonus and for whom it was authorized.

The suggestion has been made that the banks' attitude in regard to the issue is due to an effort to force a higher interest rate. If that is the case, it might be fair to offer the bonds to the public direct, as Liberty bonds were sold. Such a method of selling bonds is likely to be difficult, but perhaps if the bonus bonds were offered with the same methods as the Liberty bonds, which would be possible with the aid of the American Legion, they might go over successfully.

In any event, if the bonds cannot be sold by one method or another on a 4½ per cent basis, they should be sold on a higher basis. The men need and want the money; it has been authorized; it ought to be paid immediately.

In the same connection it would be interesting to know if the service recognition board has continued its work while awaiting the cash needed for more payments. It might well have been employing the time of the delay to passing on applications, in writing checks, and otherwise attending to business in such manner that when the new bonds are sold the payments can go forward immediately. We want no more delay.

FOUR MILES A MINUTE.

Aeronautical science progresses.

Next Wednesday over the outskirts of St. Louis some ten or fifteen tiny airplanes will compete in the annual Pulitzer trophy race, the aviation industry's great event of the year. Each entry has qualified for the event by roaring through the air at a speed greater than 200 miles an hour, although only 180 miles an hour was demanded by the rule makers. One ship, the Curtiss navy racer, has accomplished the terrific velocity of 266 miles an hour. Several others have touched 240 miles an hour. The experts believe that an average speed of 250 miles an hour will be maintained over the long distance triangular course.

"Whee!" gasps the layman. Then after a moment's thought he says, "What is the good of such speed?"

There are several answers. The first and best is that the Pulitzer race has demonstrated for two years now, and will repeat this year, that Uncle Sam has the fastest airplanes in the world. There are no foreign entries in the St. Louis race. Another reason is that speed is necessary for war airplanes. Speed and climb are the two most important factors in pursuit airplanes. With our 200 mile an hour ships we need have no fear of an enemy air force. But the most important feature of the Pulitzer race is the study and experimental work necessary to produce an airplane that will travel 200 miles an hour. It means progress in wing curves, in air foils, in struts, in control surfaces, in motors, in everything that goes into the airplane, and finally in pilots. Only the best of pilots can fly these racing ships.

The Pulitzer race, according to the aero experts, is an annual demonstration of our supremacy in the air. We hope they are right.

CHICAGO BEAUTIFUL.

New enthusiasm for the Chicago plan and new energy in promoting its rapid development should be inspired by the announcement that the widening and double decking of South Water street may begin before Jan. 1. The South Water street improvement is a feature of the plan second in importance only to the Michigan avenue link improvement. It is expected to do more for the beauty and convenience of the central business section of Chicago than any other single feature of the plan commission's program.

Opposition from property owners is being met exactly as it was in the boulevard link improvement. It cannot fail to prove as futile in the South Water street project as it did in the Michigan avenue project. The unqualified and virtually unanimous support of public opinion must and will be behind the board of public works in forcing recalcitrant property owners to terms and in completing the improvement.

Chicago is on its way to completion of the plan which will make it one of the world's most beautiful and convenient as well as most prosperous and populous cities. After the South Water street improvement will come the widening of La Salle street from Washington street northward, and the construction of a bridge at La Salle street which will do wonders toward relieving loop congestion and speeding traffic into the north side.

The Ogden and Western avenue improvements are within sight of completion, and the south shore improvements, including the I. C. electrification and the outer boulevard, are well advanced. All that should be accomplished within a few years. Then Grant park will blossom as a park ought to blossom, and develop into a beauty spot and breathing spot at the city's front door instead of being a desert waste as at present.

The outlook is bright for all phases of the Chicago plan. All that is needed is energy on the part of the city authorities. They will have the backing of all good citizens if they reveal that energy.

AN ARMY BLUNDER.

The decision not to permit the West Point eleven to play Notre Dame at Chicago seems to us an instance of official shortsightedness. At any rate the reason reported to have been decisive against the western trip, in our opinion ought not to have outweighed the reasons for it.

The loss of three days of study rather than one, considering how hard the boys have to work at the Academy, ought not to be considered so serious as to counterbalance the advantages to the army and to the country which bringing the team west promised. The army needs the benefit of publicity. It needs to be sold to the people as a possession of ours to be proud of. An American who doesn't get a wholesome thrill out of seeing the cadets march on the field is lacking in something he needs badly. It is an inspiration to see the clean cut, virile young Americanism of the army eleven and a reminder that West Point is an American school like any other varsity or college or academy, a part of our American life, inherently and representatively American; not a thing apart but, on the contrary, at the very heart of our American scheme.

Regular soldiers frequently complain that the American public does not know the army. It has been largely the fault of the army itself, and this decision against the Chicago game is an illustration. The chance to come west should have been seized, not refused. It was a chance to put West Point into the imagination of the west as something other than a school for soldiers, for specialists in war, a chance to make the west think of West Point as a great institution of education, a citizen maker, which it is. The army authorities should realize that the little army obstructionists are strong in the west and that the army is seldom visible to the eyes of the western public. Until recently when it was visible it was likely to be badly represented unless there was trouble. The army of today needs to be advertised for what it is and brought home to us all for what it is: as representative and inspiringly American an institution as we possess.

Editorial of the Day

SOUTHERN REPRESENTATION.

[Chicago Defender.]

The failure of the south to achieve a larger influence in national affairs is attributable solely to the political affiliations of the majority of southern people, according to the editor of the Virginian Pilot. He says:

"The south has enlisted under the Democratic banner and seem intent on remaining firm in its party allegiance. Under such circumstances it is not to be expected that southerners will achieve commanding distinction in more than a few departments of the federal government as long as a Republican administration remains in power. The south expects and very generally receives full justice in appropriations and other administrative matters which are determined without regard for political affiliation. The south as a section cannot consistently ask for a large share in the plums of office from an executive to whose election it has not contributed. Under a Democratic President the situation is reversed, because the south has been consistently faithful to the Democratic party."

This bears out our oft repeated statement that all presidential elections have been settled, as far as the south is concerned, some forty years ago. In spite of the fact that the south contributes nothing toward the election of a Republican President, it receives more than its share of patronage and has more federal money spent on it than any other section of the country. All of which goes to show the broad-mindedness of the leaders of the G. O. P.—likewise the narrowness of the party symbolized by the donkey.

TAKING NO CHANCES.

The junior partner was interviewing a very pretty girl who had applied for a position. The senior partner came in, and, after inspecting the vision, called the other member of the firm aside and whispered: "I'd hire her."

"I have."

"Can she take dictation?"

"We'll find that out later," said the junior partner. "I don't want any obstacles to crop up."—Courier-Journal.

A LINE O' TYPE OR TWO

How to the Line, let the quips fall where they may.

THE AUTUMN'S TOLL

Across a sky of ashen gray,
The birds are flying South today;
And some,—the sweetest voiced of all,—
Another Spring will not re-call.

So, every Summer that departs
Takes with it something from our hearts
May's magic art cannot restore—
That pasmes, and returns no more.

EOLUS.

BALLYMOONEY, who learned his in Killaloe, excuses the French of THE TRIBUNE'S headline, ILS NE PASSERONT, as due to the growing influence of Mussolini on Gallic orthography.

ADD troubles of Britain's merchant marine:

The Aquitania on arrival of Papyrus will be disembarked at once and taken to quarters in the Cosden stables at Belmont Park.—Yesterday's W. G. N.

ELOQUENT was the apostrophic appeal, and human, which THE TRIBUNE editorial of yesterday made to Charles Chaplin, asking that he behave; but the reason he doesn't was summed up in THE TRIBUNE'S summing-up of why he should: "After all, you know, you are an actor!"

FOR actors have been like that ever since what time Thespis threw away the slapstick and the bladder and spent his last dime for a Yorick's skull made of papier-maché: God proposese that they shall make us laugh, and they dispose that they shall make us weep. The stage is strewn with the wrecks of comic men who insisted that tears were Something Higher.

CHAPLIN, the sole mummer of the movies with a perfect film-technique, is, we are dependably informed, a catastrophe when he undertakes to be articulate as an entertainer; but he is the true actor in that, with a Heaven-sent gift for making laughter, he would depress, sadden, irritate, and enrage us. Even when his congenital vulgarity runs on into frigid filth, his flair for the films remains, to us, an astounding and an admirable thing.

NAT GOODWIN, most gifted of native low-comedians, died in the belief that 'twas a boob public which refused his Shylock. Merrymen like Crane and Robson wasted time and money in seeking sorrow on the stage. Sam Bernard,—who is, pragmatically, the brainiest actor we've ever heard talk of his business,—would trade all his laughs and most of his bank-account for a three-dollar public's tears when he recites "The Face on the Floor." Some of you may recall a glib and ilkable two-a-day man named George Fuller Golden: he faded out of popularity because he insisted on ending his "turn" by reciting "Aux Italiens" with green lights playing on him.

EVEN the burnt-cork fellows, . . . There's Al Jolson, indubitably the most popular performer of today on the American stage: he says and the world believes that he's a comedian; and he sees nothing funny, although he's the son of a cantor, in blacking-up and singing "The Rosary" while he shakes and shivers as if his old heart were a-breaking.

AND, if we needed matter wherewith to utter this column to its signature, we might go on with uncounted other exemplars. . . . "After all, you know, you're an actor!" explains pretty much everything when it's an actor you're apostrophizing.

RECOMPENSE

Golden leaflet,—sadly drifting
To thy amber cradle low,—
In the Spring, thy soul uplifting,
May with vales of violets blow!

LAURIE CALHOUN.

DELAY until now in referring to the canopy-sign of the Woods Theater has been due to an honest effort to discern just what's right with it. It is *Stupendous Last Week.*

TONIGHT'S New-York City address by Magnus Johnson will be made there, and not, as has been generally expected, in Minnesota: 'tis the Senator's belief that the New-Yorkers desire to see as well as to hear him.

You Credit Haynes with a Lot of Brains!

SIR: In this matter of Mopman Haynes junking the Eighteenth in favor of home-brew on the farms, I'm a-thinking it's a subtle scheme of His Royal Dryness to get the boys out of the cities and back to the plow.

J. C. HAWKEYE.

THAT the dance, in its folk-aspects, is the handmaiden and the pal of Culture has unneeded additional proof in this urge from the ad (via M. R. S.) of a function advertised for last night in Ashland (Ill.): *Come, bring your friends and help make it the kind of dance which you can say of "I sure had a swell time."*

FEARING, perhaps, that the city's chemists might spoil the stuff in the laboratory, the beer-boys rescued a truckload which had been inadvertently seized by the police. . . . This blunder, it seems, provides Mayor Dever with a legitimate opportunity to put the entire case up to the League of Nations, whose business, after all, beer-running is.

DEAN WIGMORE, returning, says the League is functioning, although the League, itself, says it isn't; and we believe the Dean.

J. W. W., dazzled by this sign down in New-Hampshire, is figuring on the upkeep of one: *Bee's Honey For Sale Here.*

He May Have His Good Points.

SIR: Signs? There's one in McVicker's—*Your Neighbor Deserves Your Silent Consideration.* . . . Why any?

FREDDIE.

REGRET for the sender's anonymity is but partly relieved by a faint trace of academic interest in the business-card of A. L. Schroth, who is both undertaker and mortician in Milwaukee, and, also, *Dealer in Underground Novelties.*

TO DEIRDRE

Sulled here thy lute:
On wings of love
Thou hast left this vale of vain desire;
But 'tis not mute:
In realms above,
It's sweet strains swell the angel-choir.

MARIE KELMER.

TO HEED numerous requests that THE LINE reprint "Pilgrimage" is made easily possible by Norman Strand's having mailed in a copy of the wistful verse by Deirdre:

Through the world, lonely,
I must be wending:
Questing, with only
Beauty the ending:
If you would speed me
Bravely along,
Kindly ons, feed me
Morsels of song.

NOT everybody will quarrel with the implication of this headline, sent in by H. A. A. from either the Journal or the Review of Crawfordsville (Ind.): he didn't suppose we cared which: MORON CLUB VITAL FARCE IN AUTO REALM.

Among the strikes we could bear with a broad grin would be one of the paper-towel makers.—F. P. A. in the New-York World.

THAT were a worthy strike, and one for grinning, but of an importance at least secondary until after the no-arbitration walk-out of the men who make dials for the Illinois Bell.

TANTALUS.

How to Keep Well. By Dr. W. A. Evans.

Questions pertinent to hygiene, sanitation, and prevention of disease, of matters of general interest, will be answered in this column. Where space will not permit, or the subject is not suitable, letters will be personally answered, subject to proper limitation, and where a stamped, addressed envelope is inclosed. Dr. Evans will not make a diagnosis or prescribe for individual diseases. Requests for such service cannot be answered.

[Copyright, 1923, By Dr. W. A. Evans.]

COUNTRY PLUMBING.

THE good roads movement, the automobile, and the plumber are working in partnership to move the people out of the cities. The movement toward the country as a living place has no relation to the movement of the population to the industrial center as a working place. A man may be moving his place of work centrifugally and his living place centrifugally at one and the same time.

The good roads and the automobile make it possible ("transportationally," shall I say?) for a man to live in the country. The plumber makes it possible for him to live there safely and in comfort. At the same time, the householder and the plumber should understand that plumbing in the country should be done in a country way. The city way is not required for health.

All of this and the details that go with it was told by Prof. G. C. Whipple to the Michigan health officers last spring. He said that fixtures should be designed to use less water. A water closet should not use more than 1 to 2½ gallons to a flush, instead of the 5 gallons used in the city apparatus. Wash basins should be designed to use less water and faucets should be smaller. Pressures should be low. Roof water can be used to advantage for flushing.

Plumbing venting devices are not necessary. It is not necessary to place water closet, basin, and bath in the same room. The kitchen sink waste should be kept separate from the water closet waste. It is not necessary to dispose of greasy wastes in the ordinary drainage and it should never be done.

The city plumber has an inside job exclusively. The plumber who works in the country puts in his house drainage and he also connects it up with or puts in a sewage disposal system. He must, therefore, know the advantages and disadvantages of cesspools, septic tanks, chemical closets, and deep pits and grease pits.

A cesspool is really a modified septic tank. They are of two kinds, leaky cesspools and water tight cesspools. Which is the better depends upon the volume of sewage to be disposed, its character, and the quality of the soil. The purification in a cesspool is accomplished by bacterial action and by oxidation.

A septic tank is a receptacle in which the sewage is held long enough to permit bacteria and oxygen to break it down. There is effluent from every type of cesspool and septic tank and the plan must provide for the proper disposal of that effluent. The more popular of the simple, domestic septic tanks are the Kentucky type and the L-R-S as devised by the United States public health service.

The chemical closet depends on a different principle. In that installation decomposition is accomplished by chemicals rather than by bacteria.

A "PHOBIA" VICTIM.

Complex writes: I suppose I have a "complex" for I am at all times afraid of slander. I imagine every one is thinking of me as an evil woman, while, as a matter of fact, I have always been very prudish. In order to get rid of this fear I try to avoid scandal stories, have ceased reading stories of great emotional stress and seek divine aid in keeping my imagination fixed upon things of good report.

Is it possible to break this habit of evil imaginations and to stand unafraid before possible evil tongues? Why do men turn and look at me and clear their throats and avoid me? I am continually seeing in everything I do circumstantial evidence that might be used against me.

For instance, I am afraid to move, even in church, for fear some one may think I am giving some sign used by evil women. If I spend the night at my aunt's house and return home early next morning, I imagine the neighbors think I have done wrong.

Can you suggest a remedy?

REPLY:

Get some books on mental training. Read and apply them. It is not enough to read them; you must use them as a basis for training. Superficially considered, you are on the way towards some form of delusional insanity. It is probable, however, that you will never go further than to become some kind of a phobiac. Sane, but peculiar and unhappy and more or less of a misfit.

Reading books about these phobias and stopping there may do no more than increase your introspection and make you get more pleasure out of indulgence in your phobias. Better that you should plow the fields like an ox, unknowing and unerring, than that you should become a dilettante in phobias. Reading to apply, as well as learn, is another matter.

"NO CONTAGION FROM SINUS."

M. C. T. writes: Will you kindly tell me if sinus trouble is at all contagious, and if there is any danger in sleeping with a person who has a serious case of it?

REPLY:

I never heard there was.

NEAR GROWTH LIMIT.

Sweet Sixteen writes: 1. At what age does the average girl obtain her full growth?

2. I am a girl 16 years old and am 5 feet 6 inches high. Have I obtained my full growth?

3. How near the standard is this?

REPLY.

1. From pole to pole about 17. Increase in equational dimensions not time limited.
2. Almost, as to height.
3. Above the standard except you are of Scandinavian stock.

FRIEND OF THE PEOPLE

Letters to this department must be signed with names and addresses of the writers.

DISPOSING OF THE PROPERTY.

Chicago, Sept. 25.—(To the Legal Friend of the People.)—I have three questions to ask you and I hope you can answer them.

1. A widower with one son marries a widow without any children, and invests both his money and hers in some property. He had the most invested. The deed had both names in common. If the man should die without leaving a will, what claim and right has his wife on the property?

2. Would she have any claim on any personal saving, such as stocks or shares, that he might hold?

3. What is the difference between a deed in common and one in joint tenancy? J. S.

1. Unless otherwise agreed, it would be presumed that she owned in the same proportion as her contribution to the purchase price in her own right. In addition she would take her statutory share of her husband's estate.

2. Yes, depending in part on whether he left a will.

3. If the instrument expressly provides for joint tenancy, as distinguished from tenancy in common, the surviving joint tenant will take, to the exclusion of the heirs or devisees of the one who dies first.

TRIBUNE LAW DEPARTMENT.

MENTAL HEALING.

Chicago, Sept. 24.—(To the Legal Friend of the People.)—Is a person who practices mental healing in Chicago violating any state or city ordinance? I mean if they treat without diagnosing and also if they diagnose.

2. What was the fate of the bill proposed at Springfield a few months ago proposing to license persons practicing mental healing? H. A. L.

1. Sec. 37 of the new medicine and surgery act excepts "persons treating human ailments by prayer or spiritual means as an exercise or enjoyment of religious freedom" from the operation of the act. Sec. 24 provides "If any person shall hold himself out to the public as being engaged in the diagnosis or treatment of the ailments of human beings; or shall suggest . . . treatment . . . with the intention of receiving . . . any fee . . .; or shall maintain an office for examination or treatment . . . and shall not then possess a valid license . . . he shall be guilty of a misdemeanor."

We are informed that the state department is taking the position that Sec. 37 does not exempt mental healers from the operation of Sec. 24, so that a person who makes a business of practicing mental healing would need a license.

2. We do not know to what bill you refer.

TRIBUNE LAW DEPARTMENT.

FROM THE TRIBUNE'S COLUMNS

50 YEARS AGO TODAY (FACSIMILES)

REMOVALS.

WE SHALL REMOVE

Our RETAIL business to our NEW STORE,

STATE AND WASHINGTON STS.

On MONDAY, Oct. 6.

FIELD, LEITER & CO.

—The Dubuque Herald has the following: "Fishermen say there is at present the finest fishing ever known in the Mississippi in this vicinity. Salmon, pickerel, bass, and other game are very plentiful, and are easily taken with the hook. Sunday afternoon a sportsman hooked seventy-five salmon from the river, south Eagle Point."

Special Correspondence of The Chicago Tribune.
ANN ARBOR, Sept. 28, 1873.

The examinations for admission to the University began on Thursday, and were concluded on Tuesday; and the regular exercises of the institution were resumed yesterday.

CUBA.

HAVANA, Sept. 28.—In a skirmish on the 26th, the Spaniards killed ten insurgents and took several prisoners. The Spaniards had eighteen wounded.

ABROAD.

LONDON, Sept. 27.—The steamer leaving Liverpool to-day for New York took £300,000 in bullion.

LONDON, Sept. 27.—The amount of bullion withdrawn from the Bank of England on balances to-day is £3,000, all for shipment to America. All the available gold in the parcel is also being bought up for shipment to America.

10 YEARS AGO TODAY (FACSIMILES)

Piedras Negras, Mexico, Sept. 28.—Reports from Sabinas and Barroteran indicate that the constitutionalist army has met defeat and is in full retreat toward the border with 1,600 federal in pursuit.

Heavy loss of life is reported in the two days' fighting which began yesterday below Aura, when constitutionalists massed for a desperate attempt to check the long expected federal invasion of Coahuila, the constitutionalist stronghold.

The federals under Gen. Maas moved north today, passing west of Aura and along the lines of the destroyed Mexican National railway between this place and Monterey, gradually forcing the constitutionalists back under heavy artillery fire.

Lieut. Gen. Nelson A. Miles, retired; Brig. Gen. Charles King, soldier and author, and several other distinguished soldiers of the Indian wars will arrive in Chicago this morning on their way to the Pine Ridge Indian agency, near Rushville, Neb.

There, in full uniform, with a big following of regulars, the old soldiers are to engage in a new battle, but they will face nothing more deadly than a few hundred Indians armed with blank cartridges—and a motion picture camera.

SPANIARDS KILL OWN TROOPS.

Cruiser Fires Into Soldiers, Mistaking Them for Moors They Are Fighting.

[BY CABLE TO THE CHICAGO TRIBUNE.]

TANGIER, Sept. 28.—There has been severe fighting between the Spaniards and Moors near Loracha, and the firing has been constant all day. The outcome is not definitely known, but it is reported that there has been great slaughter. Both sides claim a victory. According to native reports, the Spaniards were ambushed and got the worst of the fighting. They suffered severely from shells fired by one of their cruisers, which mistook them for Moors.

Two theories concerning the murder of Mrs. Mildred Allison Benrost, the tango teacher, shot and thrown on the railroad tracks near Wayne, Ill., Friday night, were smashed yesterday by an extremely active day of investigation by Du Page county officials.

HOUSEHOLD EXERCISE NO. XXVIII.

VOICE OF THE PEOPLE

Writers should confine themselves to 200 or 300 words. Give full names and addresses. No manuscripts can be returned. Address Voice of the People, The Tribune.

IN DEFENSE OF MODERN NEWSPAPER EDITING.

Chicago, Sept. 24.—An eastern college professor, after an exhaustive survey of the country, declared some time ago that 80 per cent of our population possessed a mentality equivalent to that of a child 14 years of age, which leaves us only 20 per cent of the population, or 22,000,000, with an intelligence above that age. Skepticism as to the accuracy of these figures has perhaps been generally shared by our people, but it will gain considerable credence if a few more like C. L. Woods of Harrisburg, Ill., supply such confirmatory evidence as his letter of vituperation and senseless criticism of THE TRIBUNE, appearing in today's issue.

It is a striking fact that a man who would be reluctant to publicly express adverse criticism of the methods of a merchant, doctor, or lawyer has no hesitancy whatsoever in expressing himself against the editorial staff of a newspaper on subjects on which he has no knowledge whatsoever. For instance, it will doubtless interest Mr. Woods to know that the killing of two men in a beer war in Chicago happens to be merely the external evidence of a matter of very deep and grave concern to the 3,000,000 people residing in Chicago, and, if he did but know it, vitally concerns every citizen of this country, for it is a flaunting of law and order probably without parallel in Chicago since the Pullman car strike or the Haymarket riot. It affects vastly more people than the upheaval in Oklahoma, considering both situations locally, as Chicago has a much larger population than Oklahoma.

Without minimizing the serious conflagration in Berkeley, Cal., it is very probable that a highly trained newspaper man is much better qualified to judge as to the relative news value of the two stories than a small town resident downstate. It may also be suggested that if Mr. Woods had read the source of his news with greater regard for detail he would have observed that the university was not burned nor harmed in any way, indicating his qualifications as a critic and as a reader are much alike.

According to the Aug. 16 issue of Printer's Ink, the daily issue of THE TRIBUNE has gained in the last ten years exactly 254,276 readers, while in the same period the Sunday issue has gained 463,909 new readers. This is three-quarters of a million new readers in ten years. A tremendous lot of people do not seem to share your views, Mr. Woods.

Speaking of constructive forces in our civilization, don't you think, Mr. Woods, that the greatest and finest newspaper building in the world, now under construction, the recent jaunt of Mr. Gibbons over the burning sands of the desert, the amazing staff of highly trained correspondents in all parts of the globe, the greatest newspaper beat of all time—securing the Versailles peace treaty ahead of all journalistic and legislative competitors—the sponsoring of a great school of journalism in connection with one of our universities—don't you just think it might be, Mr. Woods, that this is as great a constructive force in our civilization as any one university has been or can be? C. J. JAMIESON.

ANOTHER VIEW OF THE JUVENILE DETENTION HOME.

Chicago, Sept. 25.—Righteous indignation demands an answer to the charges made in your morning paper relative to the system prevailing in the Chicago Juvenile home.

For nearly ten years I have been a civil service employe in the county agent's department. From June 19, 1922, until Sept. 3 I was stationed in this home. There were times when I did not leave there until 9 o'clock at night, so I had ample opportunity to know what was going on. Yet I heard no oaths and curses, saw no cuffs and blows, and the supposed billies and whips were not cast, except in several cases where the children had smuggled them in for the purpose of attacking the long suffering attendants. I did hear many a gentle word of sympathy, saw caressing hands laid on erring, penitent boys and girls and witnessed the special treats furnished time and again to their charge by the attendants and other employes, whose salaries are none too munificent.

J. M. WERNICKE.

"ECONOMY" IN THE VETERANS' BUREAU.

Chicago, Sept. 22.—I wonder how many people gave a second glance at the newspaper article the other day which announced the sweeping reduction made by Mr. Hines in the cost of rehabilitating the disabled service men. It probably meant little in the young life of the average American unless he himself was a victim of Mr. Hines' economy.

Of course, the slash represented a lot of money, but one wonders if it isn't just a "feeler" to see if the people have forgotten sufficiently to make further and greater reductions. Lincoln, in the Gettysburg address, said, "The world will little note, nor long remember, what we say here, but it can never forget what they did here." But Lincoln was wrong. The Gettysburg veteran has long since been forgotten, but every school boy can repeat Lincoln's address. It seems that words are remembered longer than deeds and one wonders if, in a short time, only the Gold Star mothers will alone remember St. Mihiel, Chateau Thierry and the Argonne.

I overheard a man say, only the other day, that the men who were getting an education at the expense of the government were "Gold Bricks." If the American people allow such sweeping economies as Mr. Hines proposes to introduce, without thorough investigation, some of the D. A. V.'s will begin to wish the Germans had been better shots.

"GOLD BRICK."

TRUE, IF NOT PERFECTLY CLEAR AND GRAMMATICAL.

Chicago, Sept. 24.—How beautiful it is to be plassive and pensive in public. It convinces one that there is some intelligence in regardless to your color of creed. This subject is not only pertaining to the people whose race I am belonging to as I am not ashamed of my people but it becomes very annoying and lack of breathing or decency. Decency in public should be one of the fundamental principles especially to my people. I felt very grieved a few mornings ago coming downtown to my business four girls of my race got on the same car and the way they behaved themselves was something disgraceful they annoyed the whole car with the laughter and ignorance that I felt that the earth should open up and swallow me. Shame beyond explanation. These are conditions that should not exist owing to the presic atmosphere. I have always protested against the barbarous idea of Gymcroism (the law of Gymcro in the South) but under such conditions we who try to imitate those who call themselves the master of civilization we become very feeble, when our brothers and sisters degrade us with there ignorance.

I hope this shall be a Gospel to every one of my people be plassive in the public wherever you may be. Again I sympathize with such poor creatures because they know not what they do in spite of not coming in contact with culture before. I have always protested against the idea of Bookty Washington claiming to keep the negro in the south, he had forgotten that unless a people come in contact with civilization, civilization cannot exist. So therefor as far as my intelligence affords me contact with the master and mistress of civilization that is the great institution of this world. Calling your attention. The Voice of the people.

F. R. CARMICHAEL.

TO AVOID A MISUNDERSTANDING

[Punch (copyright).]

Benevolent Old Lady: "Poor man! Wouldn't you like a nice chop?"
Tramp (warily): "What kind, lady—mutton or dood?"

EDWIN COOLEY, FORMER SCHOOL CHIEF, IS DEA

End Comes in Sanitariu After Long Illness.

Edwin G. Cooley, superintendent the Chicago public schools from 19 to 1909, died yesterday after a pr tracted illness at the North Sho Health Resort in Winnetka.

Mr. Cooley was 66 years old. He ha suffered a nervous breakdown a yea ago last June, from which he neve fully recovered.

With Schools Many Years.

He had been with the board of edu cation for many years, and since hi retirement from the superintendenc in 1909, he had, with the exception o one year in which he was connecte with a Boston publishing house, bea in charge of continuation school wor for the board.

The former superintendent had no been at his desk in the school boar rooms since the breakdown of mor than a year ago. He had been sent t the sanitarium a week ago. On Thurs day night he lapsed into coma, fro which he did not awaken before th end.

Family at Bedside.

At his bedside when he succumbe were his wife, Mrs. Lydia Cooley, an his three daughters, Mrs. Sue Richard son, Mrs. Bertha Hansen, and Mrs Bess Comstock.

Mr. Cooley lived at 29 Stone stree La Grange. He was born at Straw berry Point, Ia., March 12, 1857. H was educated in the Iowa State univer sity and at the University of Chicago.

Funeral arrangements had not bee announced last night, but Granvill Richardson, son-in-law, said the buria will probably be Monday in La Grange with St. Bernard commandery, K. T officiating.

Toiled for Children.

Superintendent of Schools Morten son said yesterday when informed o Mr. Cooley's death that the latter ha unquestionably given his life prema turely because of his zeal for the wel fare of the city's school children, par ticularly the poor children who mus work and obtain an education as bes they may.

"When Mr. Cooley came into the board of education to be superintend ent of schools in 1900 he was like a brawny blacksmith," Mr. Mortenson said. "When he left the superintend ent's office in 1909 he was an old man his vitality was gone.

"His life as superintendent was a tremendous example. He would no suffer any political interference in the public school system, had numerous battles on this ground, in which he al ways triumphed. Our loss is a keen one."

Sir Halliday Croom, Noted Surgeon, Dead

EDINBURGH, Sept. 28.—Sir Halli day Croom, noted surgeon and former president of the Royal College of Surgeons, is dead, age 76.

MARSHA

Th Beginnit *Our*

THIS Sale, first in in value-giving special pride in this represented at mater again during the yea

Kid Mousquetaires available in comple white with embroid

French Suede Mou browns, together wi

Two-clasp French K and priced at $1.50;

Featured I

These are smart, s The colors are mod and 8 and 12-button

House

IN this Sale of H crisp, fresh dain excellence of mate indeed unusual. So materials, an especi *linene, and cotton f*

NO. XXVIII.

PEOPLE

300 words. Give full names Address Voice of the People.

...ed billies and whips were non ...pt in several cases where the ...had smuggled them in for the ...f attacking the long suffering ...n. I did hear many a gentle ...ympathy, saw caressing hands ...rring, penitent boys and girls ...essed the special treats fur... ...ne and again to their charges ...ttendants and other employés. ...laries are none too munificent.

J. M. WERNICKE.

"HIT" IN THE VETERANS' BUREAU.

...b, Sept. 22.—I wonder how many ...ve a second glance at the news... ...rticle the other day which an... ...the sweeping reduction made ...Hines in the cost of rehabilitat... ...disabled service men. It pros... ...ant little is the young life of ...age American unless he himself ...victim of Mr. Hines' economy. ...rse, the slash represented a lot ...y, but one wonders if it isn't ...feeler" to see if the people have ...sufficiently to make further ...ter reductions. Lincoln, in his ...rg address, said, "The world ...note, nor long remember, what ...here, but it can never forget ...y did here." But Lincoln also ...The Gettysburg veteran has ...e been forgotten, but every ...can repeat Lincoln's address ...that words are remembered ...n deeds and one wonders if, in ...ns, only the Gold Star mothers ...remember St. Mihiel, Chateau ...nd the Argonne. ...eard a man say, only the other ...the men who were getting all ...at the expense of the govern... ...e "Gold Bricks." If the Ameri... ...e allow such sweeping economy ...nes proposes to introduce, with... ...ugh investigation, some of the ...'s will begin to wish the Ger... ...been better shots.

"GOLD BRICK."

IF NOT PERFECTLY CLEAN AND GRAMMATICAL.

...Sept. 24.—How beautiful it is ...sive and pensive in public. ...one that there is some intelli... ...regardless to your color or ...his subject is not only pertain... ...e people whose race I am be... ...o as I am not ashamed of my ...t it becomes very annoying and ...reathing or decency. Decency ...should be one of the funda... ...principles especially to my peo... ...t very grieved a few mornings ...ng downtown to my business, ...e of my race got on the same ...the way they behaved them... ...as something disgraceful they ...the whole car with the laugh... ...ignorance that I felt that the ...uld open up and swallow me. ...eyond explanation. These are ...s that should not exist owing ...eic atmosphere. I have always ...against the barbarous idea of ...n (the law of Gymcro in the ...ut under such conditions we ...to imitate those who call them... ...e master of civilization we be... ...y feeble, when our brothers and ...grade us with there ignorance. ...this shall be a Gospel to every ...ny people be pleasive in the ...herever you may be. Again I ...ise with such poor creatures be... ...ey know not what they do in ...not coming in contact with cul... ...ore. I have always protested ...the idea of Booky Washington ...to keep the negro in the south, ...forgotten that unless a people ...contact with civilization, civili... ...annot exist. So therefor as far ...intelligence affords me contact ...master and mistress of civili... ...hat is the great institution of ...d. Calling your attention. The ...the people.

F. R. CARMICHAEL.

MISUNDERSTANDING

...idn't you like a nice chop?" ...ton or wood?"

EDWIN COOLEY, FORMER SCHOOL CHIEF, IS DEAD

End Comes in Sanitarium After Long Illness.

Edwin G. Cooley, superintendent of the Chicago public schools from 1900 to 1909, died yesterday after a protracted illness at the North Shore Health Resort in Winnetka.

Mr. Cooley was 66 years old. He had suffered a nervous breakdown a year ago last June, from which he never fully recovered.

Was Schools Many Years.

He had been with the board of education for many years, and since his retirement from the superintendency in 1909, he had, with the exception of one year in which he was connected with a Boston publishing house, been in charge of continuation school work for the board.

The former superintendent had not been at his desk in the school board rooms since the breakdown of more than a year ago. He had been sent to the sanitarium a week ago. On Thursday night he lapsed into coma, from which he did not awaken before the end.

Family at Bedside.

At his bedside when he succumbed were his wife, Mrs. Lydia Cooley, and his three daughters, Mrs. Sue Richardson, Mrs. Bertha Hansen, and Mrs. Bess Comstock.

Mr. Cooley lived at 29 Stone street, La Grange. He was born at Strawberry Point, Ia., March 12, 1857. He was educated in the Iowa State university and at the University of Chicago.

Funeral arrangements had not been announced last night, but Granville Richardson, son-in-law, said the burial will probably be Monday in La Grange, with St. Bernard commandery, K. T., officiating.

Toiled for Children.

Superintendent of Schools Mortenson said yesterday when informed of Mr. Cooley's death that the latter had unquestionably given his life prematurely because of his zeal for the welfare of the city's school children, particularly the poor children who must work and obtain an education as best they may.

"When Mr. Cooley came into the board of education to be superintendent of schools in 1900 he was like a shaky blacksmith," Mr. Mortenson said. "When he left the superintendent's office in 1909 he was an old man, his vitality was gone.

"His life as superintendent was a tremendous example. He would not suffer any political interference in the public school system, had numerous battles on this ground, in which he always triumphed. Our loss is a keen one."

Sir Halliday Croom, Noted Surgeon, Dead

EDINBURGH, Sept. 23.—Sir Halliday Croom, noted surgeon and former president of the Royal College of Surgeons, is dead, age 73.

EDUCATOR DIES

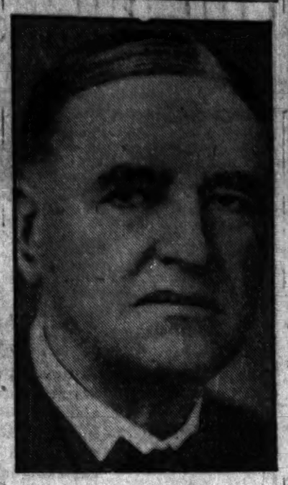

E. G. Cooley, former superintendent of Chicago public schools. [Moffett Photo.]

STOLEN CHECKS GO TO CLEANERS; ARREST OWNER

Several of $17,000 worth of travelers' checks stolen from the Merchants Loan and Trust company on June 22, 1922, by "Phil" Bailey, a clever bank thief, who committed suicide four months later in the bureau of identification at Louisville, Ky., were found yesterday in the possession of John Hawkins, arrested at 4201 South Michigan avenue. The police received information from a cleaner's shop to which Hawkins had sent a suit of clothes. He had forgotten to remove some of the checks from one of the pockets.

In the hope of finding Bailey's widow, who is believed to have most of the checks in her possession, detectives questioned Hawkins' wife, Phillis Hawkins, and Mrs. Emma Owens, 3833 Lake Park avenue, both of whom were arrested yesterday while attempting to steal a dress from Field's.

GIRL ENDS LIFE FOR UNREQUITED LOVE; MAN HELD

(Picture on back page.)

Blaming unrequited love, Marie Ruland, 18 years old, committed suicide by inhaling illuminating gas in her two room apartment at 2426 West 21st place, late yesterday afternoon. She was found by the landlady, who summoned the police. The girl was still alive, but unconscious, when they arrived. She was hurried to the county hospital, where she died.

On the table in the bedroom the police found a note which the girl had written to Erwin Zempich, 20 years old, 2006 South Leavitt street, whom she accused of having failed to fulfill his promise of marrying her.

"I loved Marie and was going to marry her," Zempich said. The police said they would hold Zempich pending the inquest at the county morgue Monday morning.

COUNTY'S SPEED TOLL MOUNTS TO 512 AS GIRL DIES

Child Is Killed Alighting from Street Car.

Cook county's victim of speed yesterday was Annabelle Grico, 8 years old, 2216 North Austin avenue, who was fatally injured when struck by an automobile driven by Philip Rothschild, 5726 Winthrop avenue, as she alighted from a street car at Long avenue. Automobile deaths for the year rose to a total of 512.

Rothschild was arrested and charged with assault with a deadly weapon. Prior to the girl's death he was freed on $1,000 bonds. He was ordered to appear at the inquest to be held today. The girl was taken to the Keystone hospital, where she died last evening.

Would Keep Him from Driving.

Though the death on Thursday of Evelyn Neis, 7 years old, 2336 Ward street, was declared accidental by a coroner's jury, the jury recommended that Walter Pazlak, 2303 Larrabee street, driver of the automobile that killed her, be forbidden to drive an automobile for a period of one year.

The jury also recommended that police provide more protection to street carnivals, it being shown in the evidence at the inquest that the girl had been struck down while playing in the street where a church was holding a carnival.

Nab Three Speeders.

A police flivver, sent from the town hall station, yesterday morning usurped the job of motorcycle police and arrested three speeders in Wilson avenue. Those arrested were: Edwin Nichols, 1805 South Wabash avenue; Enoch Barrow, 2040 West Washington boulevard, and Eberhardt Walton, 1300 North State street.

FALL ON STAIRS CAUSES DEATH OF JOSEPH ROGERS

Joseph Martin Rogers, father of Hopewell L. Rogers, business manager of the Chicago Daily News, died yesterday at the Henrotin hospital. He had suffered a fractured hip in a fall downstairs ten days ago and this hastened his death.

Mr. Rogers, who was 84 years old, was born in Lexington, Ky., and received his early education there. He was a graduate of Union college in Schenectady, N. Y., and the Louisville, Ky., law school. He was for many years western manager of the Queen Insurance company of London.

Mr. Rogers is survived by his widow, Mrs. Julia R. Rogers, and four sons, Bernard F., James Gamble, John A., and Hopewell L. Rogers. He was a member of the University and Chicago Literary clubs. His winter home was in Sebring, Fla.

Funeral services will be held this afternoon from the home of his son, Bernard, 1341 North State street. Burial will be at Rosehill.

HANDS OF DEATH

The clock indicates the number of deaths caused by automobiles, guns, and moonshine in Cook county since Jan. 1.

PNEUMONIA ENDS LIFE OF POLICE SERGT. O'CONNOR

Sergt. John T. O'Connor, 49 years old, for sixteen years on the Chicago police force, died yesterday at his home, 6137 Troy street, of pneumonia. Since November, 1913, he had been at the detective bureau. He figured in many important cases, among them the Union station mail robbery and the Harvey Church murder case. He is survived by his widow, Mrs. Anna O'Connor, two daughters, Misses Ida and Margaret, and four sons, John, Thomas, James, and Gerald O'Connor. Funeral services will be held Monday at St. Rita's church.

Graft Grand Jury Quizzes Paving Contract Witnesses

Seven witnesses appeared before the special grand jury investigating city hall graft last night and were questioned, it was reported, concerning alleged irregularities in connection with paving contracts granted to three local paving concerns. Chief Justice John R. Caverly remained within call of the jury during the session because it was feared some of the witnesses might refuse to answer questions put to them. The judge's services were not required, however.

MRS. MARVIN POOL DIES AT HER HOME IN LAKE FOREST

Mrs. Marvin B. Pool, daughter of the late George Butler, founder of the mail order house of Butler Brothers, and wife of the general manager of the Chicago branch of that firm, died yesterday at her home in Lake Forest. Mrs. Pool, formerly Edith Emerson Butler, was born in Boston in 1874 and was married to Mr. Pool in that city in 1909.

MRS. MARVIN B. POOL. [Moffett Photo.]

Since coming to Chicago she had taken an active interest in civic and philanthropic work as well as in the arts. She was a member of the board of managers of the Park Ridge School for Girls, a director of the Three Arts club, an active member of the Fortnightly and a member of many women's organizations.

Besides her husband, she is survived by two sisters, Mrs. Norman Hutton, 1414 North Dearborn street, wife of the rector of St. Chrysostom's church, and Mrs. George Minns of West Newton, Mass., and two brothers, Charles E. Butler of Winnetka, and the Rev. George M. Butler of Dedham, Mass. Services will be conducted at the Lake Forest residence at 4 o'clock tomorrow afternoon by the Rev. Dr. Hutton. Burial will be at Clinton, Ia.

Girl and Married Man of E. Moline Held in Kenosha

Elizabeth Van De Voorde, 18 years old, and J. R. Hillman, a married man and the father of several children, who have been missing from their homes in East Moline, Ill., for several weeks, were taken into custody yesterday in Kenosha, Wis., where they were living under the names of "Mr. and Mrs. B. Johnson."

Three Burial Services Held for James E. Davis

Three funeral services were held yesterday afternoon for James Ewing Davis, Chicago attorney, in the Crerar Presbyterian church, 57th street and Prairie avenue. The first was conducted by the Rev. K. W. Wishart, pastor of the church; the second by the Odd Fellows, of which organization Mr. Davis was representative from Illinois to the Sovereign Grand lodge, and the third by the Masons. Special committees were appointed to attend the services from the Chicago and Illinois State Bar associations. Burial was at Oakwoods.

BOY CHAINED IN YARD WILL BE GOOD; DAD FREE

Clarence Loomis, 1126 Ainslee street, and his 12 year old son, Harold, were released yesterday in the Sheffield avenue court when the father promised to refrain from whipping or tying his son up and the boy promised to attend school regularly and remain at home nights. Loomis was arrested on Sept. 18 on a charge of cruelty when police found Harold had been chained in the back yard of his parents' home. The boy admitted he had been well cared for.

Miss Mary E. Wells to Be Buried Monday

Funeral services for Miss Mary E. Wells will be held at Rosehill chapel next Monday at 3 o'clock. Miss Wells died at 2720 Prairie avenue last Thursday at the age of 81 years. During the late nineties, in the home of the late M. D. Wells, as foster mother for Mrs. Charles T. Atkinson and Mrs. Howard Shaw, she was active in society. Her oldest brother was the late F. O. Wells, shoe manufacturer. The late Rev. Edward P. Wells and the late Robert M. Wells also were brothers. The late Mrs. H. D. Penfield was her sister.

Fruit O'Cal

Miss California's Gathering of Choicest Fruits and Nuts—Deliciously Glaced

A host of good things to eat have come out of California, but *Fruit O'Cal*, the sensational new treat for the appetite, is acknowledged by epicures to be the most delightful of all California's gifts

Blended where the best fruits grow by

Hellwig's ~ San Francisco

Chicago Office 128 N. Wells St. Phone Franklin 5412

Ask for a trial loaf of *Fruit O'Cal*, enough for eight generous servings—

$1

Fruit O'Cal grows richer in fruity taste with keeping.

The Standard Loaf $2.00

At Stores Where Delicious Confections are Sold

DEATH NOTICES

IN MEMORIAM.

ETS HOKIN—In memory of my beloved husband, Lieut. Sass Eis Hokin, who was killed in action five years ago today, Sept. 29, 1918, at Montfaucon, France.
ANNA ETS HOKIN.

FRIEDMAN—Rebecca Friedman. In loving memory of my beloved wife, who passed from this world two years ago. May she have peaceful rest and restful peace.
HUSBAND AND CHILDREN.

BAILEY—James Bailey. Members of Pleiades lodge No. 478, A. F. & A. M., will meet at hall, Saturday, Sept. 29, 1923, at 1 o'clock, to attend funeral, to Evergreen cemetery.
FRANK S. MOYER, Master.
GEORGE McKENZIE, Secretary.

BENNETT—Harry F. Bennett, president of the Chicago Metal Manufacturing company, 57th and Rockwell-sts., son of the late Chester Settle Bennett and Helen Virginia Bennett, of Cedar Rapids, Ia.; brother of Helen B. Bennett. Services Saturday at 4 p. m., at chapel of Second Presbyterian church, 20th and Michigan-av. Interment at Cedar Rapids, Ia. Kindly omit flowers.

BISHOP—Susan Washburne Bishop, in Bridgeport, Conn., Sept. 27, 1923, widow of William D. Bishop Jr. and daughter of the late Hon. Elihu B. Washburne and Adele Gratiot Washburne, in the 65th year of her age.

CUNNING—George A. Cunning, beloved husband of Betty Cunning, nee Betridge, fond father of Jane, brother of Charles Cunning and Mrs. Agatha Moran and Mrs. Grace Ames. Funeral Monday, 9 a. m., from late residence, 3634 Washington-blvd., to St. Matthew's church. Burial at Calvary.

HENNEBERRY—James J. Henneberry, brother of the late William Thomas and John Henneberry, uncle of Mary E. Shimmick. Funeral Saturday, Sept. 29, at 8:30 a. m., from chapel, Normal-blvd. and Englewood-av., to Our Lady of Solace church, where high mass will be celebrated. Member of South Side street car men's union. Autos to Calvary.

JOHNSON—Elof Johnson, Sept. 28, 1923, beloved husband of the late Sigrid Johnson, father of Reuben, Harold, and the late Allen Johnson, son of Mrs. Elin and the late Goran Johnson, brother of August and the late Frank, Gus, Axel, Mrs. Mathilda Anderson, and Mrs. Anna Marie Naede. Funeral Monday, 2 p. m., from late residence, 5133 Christiana-av. Interment Elmwood.

KAESE—William Kaese, beloved husband of Anna Wilkens Kaese, dear father of Mrs. Elma Knotts, father-in-law of Dr. D. F. Knotts. Funeral Saturday, Sept. 29th, at 2:30 p. m., from Second German Baptist church, corner Willow and Burling-sts., to Rosehill cemetery.

LEVY—Samson Levy, fond husband of the late Emma, nee Bender, beloved father of Samuel and Adolph, grandfather of Delia, Hazel, Gladys and Emma. Funeral Monday, Oct. 1, at 2 p. m. from chapel, 3021 Fullerton-av. Burial at Waldheim.

PECK—William Eugene Peck of Chicago and Robertsdale, Ala., died Sept. 24, 1923, at the home of his only daughter, Mrs. Hazel C. Hammond, Lexley, Ala., after a serious illness of eight days. Interment at Lexley cemetery, Sept. 26. Utica, Syracuse and Mount Vernon, N. Y., papers please copy.

POOL—Edith Butler Pool, at Lake Forest, Friday, Sept. 28, wife of Marvin B. Poole and sister of Mrs. Norman Hutton and Charles Butler of Chicago, Mrs. George Minns of Boston, and the Rev. George M. Butler of Dedham, Mass. Funeral Sunday, Sept. 30, at 4 o'clock, at her late home, Deerpath-rd., Lake Forest.

PROSSER—Mrs. Mary E. Prosser, nee Bermingham, late of Helena, Mont., age 67 years, Sept. 27, 1923, beloved wife of Martin V., fond mother of Henry G., Evanston, Ill.; Mrs. Ella Hoech, Helena, Mont., and Mrs. Genevieve Weisner, Chicago. Funeral at 9:30 a. m., Monday, Oct. 1, from residence of H. G. Prosser, 945 Judson-av., Evanston, to St. Mary's church, Evanston. Interment at Calvary cemetery, Helena, Mont., and Beloit, Wis., papers please copy.

ROGERS—Joseph Martin Rogers, father of Bernard F., James Gamble, John A., Hopewell L., and the late Joseph M. Rogers, and husband of Julia R. Rogers. Friday, Sept. 28. Funeral services Saturday at 2:30 p. m., at 1341 N. State-st. Burial at Rosehill.

ROSE—Marie Rose, nee Timm, aged 23 years, Sept. 27, beloved wife of John Rose, daughter of Mr. and Mrs. Augusta Timm, sister of Ernest and Fred, sister-in-law of Clara, niece of Mr. and Mrs. Lanine, Mr. and Mrs. C. Domian, Mr. and Mrs. J. Meyers, Mr. and Mrs. J. Barta, daughter-in-law of Mr. and Mrs. C. Rose. Funeral Monday, Oct. 1, at 2 p. m., from late residence, 3654 Hirsch-st. Burial Arlington cemetery. For information call Brunswick 0100.

SONNENSCHEIN—Blanche Sonnenschein, nee Barnum, beloved wife of Otto, mother of Rosina and Mrs. Neva Grossman. Funeral Monday, October 1st, 10 o'clock a. m., from chapel, No. 4049 Prairie-av., to Graceland cemetery.

STRETCH—Margaret Stretch, fond daughter of John and Catherine, nee Collins. Funeral Monday, 9 a. m., from parents' residence, 3910 Congress-st., to St. Mel's church, where solemn requiem high mass will be celebrated. Interment Mount Carmel. For information phone Yards 1186.

TUFT—Mrs. Olava Tuft, Antioch, Ill., Sept. 26, beloved wife of Oscar J., mother of Katherine and Ambrose. Funeral services Saturday at 2 p. m. from Moreland Lutheran church, corner of Lawler and Ferdinand. Burial Forest Home.

WEINBERG—Jacob Weinberg, beloved husband of Caroline Leserman Weinberg, father of Belle and Florence and the late Minna Weinberg, brother of Mrs. E. Leserman, Mrs. Leon Weinman, Mrs. Lena Salle, Max and Louis Weinberg. Funeral Monday, October 1st, 9:30 a. m., from chapel, 936 E. 47th-st., to Mount Mayriv cemetery.

WHITE—Daniel A. White, born in Boston, March 14, 1861, died Sept. 23, 1923, at his late residence, 3608 Washington-blvd. Member of International Moulders of N. A. Funeral notice later. Boston papers please copy.

WELLS—Miss Mary E. Wells, at 2720 Prairie-av., Sept. 27, aged 81 years. Funeral Monday, Oct. 1, at chapel, Rosehill cemetery, at 3 p. m.

WYMORE—Nancy Wymore, Sept. 27, 1923, beloved mother of Mrs. Charles H. Sorder, at her late residence, 6445 S. Peoria-st. Funeral Saturday, 2 p. m., from chapel, 844 W. 63d-st. Burial at Oakridge, Barnes City [Ia.] papers please copy.

CEMETERIES.

CHICAGO'S MOST BEAUTIFUL CEMETERY, MOUNT GREENWOOD.
Over $200,000 Care Fund in Trust
1,000 fully improved lots to select from.
Halsted-111th-st. cars to entrance.

UNDERTAKERS.

C. H. JORDAN & CO.
Funeral directors in Chicago 60 years.
164 N. Michigan-av., 615 Davis-st., Evanston.

Funeral Flowers
A. Lange
FLORISTS ~ DECORATORS
75-81 E. Madison St. Tel. Central 6777
Flowers sent to any Destination at any time.

MONUMENT
Mausoleum or Headstone
Erected Anywhere by the Old and Reliable
CHAS. G. BLAKE CO.
Will be correct and durable. First Building 731, 166 N. La Salle St. Main 6113
Works, 87th and 87th Sts. Hyde Park 6176

Mandel Brothers

Autumn Opening Week

250 imported beaded bags, 7.50

—draw and mounted styles—special values

The bags are in beautifully blended color backgrounds of blue, brown, gray and steel. The values are splendid at this special sale price.

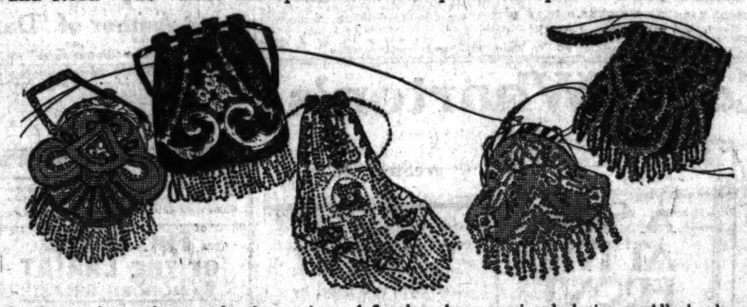

You may choose from a pleasing variety of floral and conventional designs. All the bags are finished with deep fringe. Five styles are sketched. *First floor.*

Women's sample neckwear, $1

Sleeveless guimpes, sleeved guimpes, slip-over vestees, vestee sets, collars of various shapes, collar and cuff sets, etc., of organdie, linen, net and laces—adorned with laces, embroidery, and other trims; in white and colors. *First floor.*

Sterling & gold plated pencils, $1

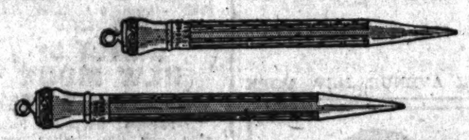

Sterling silver and gold-filled pencils; long, with clip; short, with ring; each pencil with an eraser; hinged cap and extra lead under the eraser. *First floor.*

Imitation pearls

Beautiful cream and pink tinted artificial pearls, in popular 24-inch strings

at $5

⅓ below regular

High quality beads, and unbreakable. See the sketch. *First floor.*

Coty's toilet waters, 1.95

600 bottles that hold about 3 ounces; in L'Origan, Jasmin, Styx, Chypre, Paris, La Rose and Jacqueminot odors. Special for Saturday, bottle, 1.95.

Coty's L'Origan perfume, 3.95

400 gilt-top bottles, containing about two ounces, in fancy box, the original sealed package, just as it comes from France. Special, bottle, 3.95. *First floor.*

6,000 men's and women's Pure Irish linen kerchiefs —plain or initialed

WOMEN'S all-linen, extra fine kerchiefs, thread-drawn, hemstitched, with 1-16, ⅛, ¼, ½, and 1-inch hem, and in two styles of initials, neatly hand-embroidered and hand-finished, 35c.

Special 35c each

MEN'S pure linen kerchiefs in full size, with ⅛, ¼ and ½-inch hem; initialed kerchiefs, nicely embroidered, and with ¼-inch hem. *First floor.*

An excellent opportunity to provide for Christmas giving.

Thermos jugs, about ½ price

These jugs are in discontinued style, in orchid, red, yellow, old rose, turquoise blue, and mahogany brown.

Pint size at 4.45

Convenient for bedroom or living room use; keep liquids hot or cold. Pint size, holds 2 glasses, 4.45; quart size, holds 4 glasses, 5.45. *First floor.*

100 ribbon wrist watches

Rectangular shaped 12.85 White gold filled

The watches are beautifully engraved, and set with a sapphire in the crown. The 15-jewel lever movement will keep reliable time. Special. *First floor.*

MARSHALL FIELD & COMPANY

The October Sales Beginning Monday, October 1

Our 56th Semi-Annual Sale of Gloves

THIS Sale, first inaugurated many years ago has steadily gained year by year in value-giving and the featuring of the latest importations. We take a special pride in this year's showing, as practically every Glove requirement is represented at material savings—values that we are sure cannot be duplicated again during the year.

Representative Values:

Kid Mousquetaires in 8, 12, and 16-button lengths, excellent in quality, and available in complete lines of the newest Fall shades as well as black and white with embroidered backs. These are priced at $2.75, $3.50 and $4.50.

French Suede Mousquetaires of the finest quality and in the new Autumn browns, together with all the other popular shades; at $3.75, $4.25, $5.25.

Two-clasp French Kid Gloves, made of fine selected skins, perfectly finished, and priced at $1.50; in colors, black, and white, with embroidered backs.

Featured During This October Sale Are New Lines of Alexandre Washable Gloves

These are smart, serviceable Gloves made from selected qualities of doeskin. The colors are mode, beaver, gray, cream and white. In slip-on, strap wrist and 8 and 12-button mousquetaire styles, priced at $4.50 to $6 a pair.

First Floor, South, State

October Sale of Housedresses, $2.95 and Up

IN this Sale of Housedresses, each model is distinguished by an unusually crisp, fresh daintiness for winter indoor wear. The values, considering the excellence of materials, perfection of finish, style, color, and trimming, are indeed unusual. Some of the Dresses are trimmed with real filet. The list of materials, an especially interesting one, includes *crepes, chambray, gingham, linene, and cotton foulard—a new material.*

Fifth Floor, South, Wabash

BOOKS

Best Sellers of the Ages

By James O'Donnell Bennett.

Eighty-ninth Paper—The Book of Job, Or, Gorgeousness.

BOXING THE COMPASS ON THE BOOK OF JOB.

THE Book of Job is a drama, the first great dramatic utterance of the human soul. JOHN E. FLORY.
("Dramas of the Bible"; a book just published.)

I call the Book of Job one of the grandest things ever written with pen . . . a noble book, all men's book! There is nothing, I think, in the Bible or out of it, of equal literary merit. THOMAN CARLYLE.

In the Book of Job we find some elevated sentiments, some sublime and foolish thoughts, something of the wonder and sublimity of nature, the joys and sorrows of life; but the story is infamous. ROBERT G. INGERSOLL.
("Works"; Vol. III., p. 486.)

The author of the Book of Job is the earliest I know of who showed any profound sense of the moral meaning of the outward world; and I think none has approached him since, though Wordsworth comes nearest with the first two books of the "Prelude." JAMES RUSSELL LOWELL.
("Works"; Vol. III., p. 261.)

This extraordinary book—a book of which it is to say little to call it unequaled of its kind, and which will one day, perhaps, when it is allowed to stand on its own merits, be seen towering up alone, far away above all the poetry of the world. JAMES ANTHONY FROUDE.
("Short Studies on Great Subjects," Vol. I., p. 251.)

WHO wrote these sentences, so melodious and so familiar in the ear of mankind?

Swift as the water.
The king of terrors.
Swifter than a weaver's shuttle.
Great men are not always wise.
Our days upon earth are a shadow.
When the morning stars sang together.
He cometh forth like a flower, and is cut down.
What is man, that thou shouldest magnify him?
Man is born unto trouble, as the sparks fly upward.
Man that is born of a woman is of few days and full of trouble.
There the wicked cease from troubling; and there the weary be at rest.
Shall we receive good at the hand of God, and shall we not receive evil?
Canst thou bind the sweet influence of Pleiades, or loose the bands of Orion?
The Lord gave, and the Lord hath taken away; blessed be the name of the Lord.
I know that my redeemer liveth ("redeemer," however, is a mistranslation for "advocate." Sales of monographs have been written on this mistranslation.)

Who wrote them?

Nobody knows.

But they stud with gems the wonderful Book of Job that the King James version of the Old Testament—which is the translation used in this little article—places after the Book of Esther and before the Book of Psalms. They stud with gems the forty-two short chapters of Job. Forty-two short chapters! They contain about 20,000 words, which means about two and a half pages of this newspaper set solid. You could read—but not assimilate—all of the Book of Job in two or three hours. That is to say, you could gaze upon it, take it in with your eyes, in that time—this glowing, shimmering, gleaming, gorgeous tapestry, heavy with gems—perhaps the most gorgeous fabric of words that the pen of man ever put together.

Hark to the cry of Job at the close of the thirtieth chapter! Was ever desolation like unto his?

I went mourning without the sun: I stood up, and I cried in the congregation. I am a brother to dragons, and a companion to owls. My skin is black upon me, and my bones are burning with heat. My harp also is turned to mourning, and my organ into the voice of them that weep.

And the exultancy, the blazing splendor of the book when it sweeps into rhapsody! "Gird up now thy loins like a man," the Lord is made to say to Job out of the whirlwind at the opening of the thirty-eighth chapter. "Gird up now thy loins like a man; for I will demand of thee, and answer thou me." Then comes the resounding catalogue of the wonders and mysteries of created things, coupled with their Creator's crushing interrogations, "Where wast thou when I laid the foundations of the earth?"—and, as we should phrase it, what know you about it in the large or in the small aspects of the matter? Toward the end of the long, the crushing, catalogue and catechism comes a prime specimen of its barbaric exultancy—the tremendous passage about the war horse:

Hast thou given the horse strength? hast thou clothed his neck with thunder? He paweth in the valley, and rejoiceth in his strength: he goeth on to meet the armed men. The quiver rattleth against him, the glittering spear and the shield. He saith among the trumpets, Ha, ha; and he smelleth the battle afar off, the thunder of the captains, and the shouting.

At the end of those two chapters, Job, the richest man in the east Mediterranean region, is reduced to precisely the state of mind that Herbert Spencer, probably the most learned man of the nineteenth century, was reduced to in his old age. Mr. Spencer, although not so compactly, employed almost Job's language of surrender—"I will lay mine hand upon my mouth."

The name of the magician who could write like that no man knoweth, a fact which is, if you will ponder it, a racily satirical sidelight on his gravely satirical book. (Here, in passing, a curious fact which I came on in one of the better-natured monographs: No other literature has so many great anonymous works as that of Israel.) When did the anonymous author of Job flourish? Nobody knows. What is the period of the story he wrote? Nobody knows. Is Job a historical figure? Nobody knows. Is he presented as a Jew or a Gentile. Nobody is absolutely sure. Monographs—bales of them—have been written on every one of those questions. They contain endless speculation, a good deal of bad temper and childish credulity, and relatively little exact data. The data do not exist; hence many of the commentators—the plousier the meaner—substituted acrimony and pomposity. 'Tis an ancient game. That same Herbert Spencer was wont to say—

Volumes might be written upon the impiety of the pious.

There is, I think, not another familiar masterpiece in literature so fraught with the stimulation of unanswered questions—both historical and ethical—as this Book of Job. Men have been worrying over it more than 2,000 years. They are now pretty well agreed on two large aspects of it: 1, that it is "the most remarkable monument of the Semitic mind" (William Smith); 2, that it is "the most difficult of all the Hebrew compositions" to translate (Froude), "many words and thoughts occurring in it not to be found elsewhere in the Bible." It was for this reason, Froude adds, that King James' translators were obliged to insert many words—indicated by italics—to piece out gaps and to suggest many doubtful renderings in the margin of their version.

But we who have no skill in exegesis still can enjoy this book as literature, learning the while a great deal from it—I mean in the sense of the data it provokes us to accumulate, the things, in President Coolidge's frequently used phrase, that it prompts us to "look up." Take, for an illustration, the third verse of the first chapter, where we are told how rich Job was:

His substance also was seven thousand sheep, and three thousand camels, and five hundred yoke of oxen, and five hundred she asses, and a very great household; so that this man was the greatest of all the men of the east.

Now how rich and great was that? How rich a man would Job be in our time? I asked THE TRIBUNE'S Mr. Ridgway, the writer who makes news of agriculture interesting even to the city-pent, and he expeditiously showed me that with sheep selling today at $15 a head and camels (in the orient) at $150 a head, and oxen at $150 a head (for an ordinary steer, he said) and she asses ("jennies," as they say in Missouri) at $100 a head, Job was worth $750,000 in our money. But money was worth vastly more then. In Elizabethan times it was worth five to eight times, I believe, what it is now. In the times of Abraham the Patriarch, which is the period in which the story of Job is supposed to be laid, it must have been worth at least 200 times what it is now. So Job probably was worth ten or fifteen million dollars as we measure values, and hence he was the ideal figure for the two arrogant gods of the ancient poet's conception to play their cruel game with. Mr. Ridgway's and my contribution is modest enough toying with exegesis, but I claim for it that it helps to bring Job a little nearer to us and to make him a shade more actual. And that is everything when we sit down to the ancient books. We ought to read them to *get* them—not merely to sop up words with the eye. In some such manner may this little drawing help. Job's name in the Hebrew is as dainty a sight as this:

איוב

The tragedy of a cruel game—such in its superficial aspect is the Book of Job, despite the "happy" ending about the new children which is its crowning outrage. But that is only the superficial aspect. The essential theme is, Why do we suffer? The book does not answer that question explicitly, but it does make some approach to a definition of the philosophy of the goodly discipline inherent in pain and it achieves such glorification of the preciousness of wisdom (chapter xxviii., verses 12-28) that it stands today, with the gray centuries weary upon it, as still at once the most reverent and most exultant writing in the literature of antiquity.

The preciousness of wisdom:

But where shall wisdom be found? and where is the place of understanding?
Man knowest not the price thereof; neither is it found in the land of the living.
The depth saith, It is not in me: and the sea saith, It is not with me.
It cannot be gotten for gold, neither shall silver be weighed for the price thereof.
It cannot be valued with the gold of Ophir, with the precious onyx, or the sapphire.
The gold and the crystal cannot equal it: and the exchange of it shall not be for jewels of fine gold.
No mention shall be made of coral, or of pearls: for the price of wisdom is above rubies.
The topaz of Ethiopia shall not equal it, neither shall it be valued with pure gold.
Whence then cometh wisdom? and where is the place of understanding?
Seeing it is hid from the eyes of all living, and kept close from the fowls of the air.
Destruction and death say, We have heard the fame thereof with our ears.
God understandeth the way thereof, and he knoweth the place thereof.
For he looketh to the ends of the earth, and seeth under the whole heaven;
To make the weight for the winds; and he weigheth the waters by measure.
When he made a decree for the rain, and a way for the lightning of the thunder:
Then did he see it, and declare it; he prepared it, yea, and searched it out.
And unto man he said, Behold, the fear of the Lord, that is wisdom; and to depart from evil is understanding.

The Book of Job, because of the copiousness, the splendor and, in Dr. Flory's happy phrase in the new book on "Job" and "The Song of Solomon"—"Dramas of the Bible"—the "primitive vigor" of its language has ever been the admiration of men of letters. The more absolutely they themselves were masters of language, the greater was their admiration. There is an old stock story about Carlyle—enough like him to be true—the gist of which is that, being asked by his hostess, when he was on a visit, to read a passage from the Scriptures at morning prayers, he selected the first chapter of "Job." Finishing it, he was so absorbed in the book's ever-new theme—*If God Is, and is good, why does evil prosper and goodness suffer?*—and so captivated by its style that he read on and on to the end of the forty-second and last chapter before he would allow breakfast to be served.

That old yarn brings me to the one thing of mine in this article that you will be much obliged for long after you have forgotten all the rest of it. And that is my advice to you to read before, and along with, and after your reading of "Job" the great essay on it by Carlyle's friend, Froude. He wrote that essay just seventy years ago for the Westminster Review. It now is readily accessible in the first volume of his "Short Studies on Great Subjects"—a work obtainable in the Everyman edition at 80 cents a volume. When you have read his grave, noble essay you will lay down the book with gratitude for the reverence and the stimulation of Froude, which far, far transcend the routine reverence and pumped up stimulation of all the orthodox monographs on Job that ever were written.

[Next Saturday, Emerson's "Representative Men."]

BUILDING TRADES COUNCIL MUST BE REORGANIZED

Strife in Chicago Taken Up by A. F. of L.

BY THOMAS WREN.

Portland, Ore., Sept. 28.—[Special.]—Reorganization of the Chicago Building Trades council within the next sixty days was sanctioned here today by the convention of the building trades department of the American Federation of Labor. The reorganization plan resulted from a resolution offered by George F. Hedrick, international president of the painters' union, and will definitely settle the question of who's who as the legal office holders of the building trades council.

For several months Chicago has had a trades council with two sets of officers. Since its reorganization a year ago last July Edward Ryan and James Conroy have held the offices of president and secretary. This administration represented the conservative element of the building trades which accepted the Landis award.

Rival Faction Elects Officers.

The rival faction controlled by Michael Artery held an election and Arthur Wallace and William Gunther were elected president and secretary. With the two sets of officials existing in the council neither side accomplished much in restoring closed shop conditions for the outlawed trades.

The action of the convention today calls upon the president of the building trades department of the American Federation of Labor to proceed to Chicago within sixty days to reorganize the trades council.

To Organize Steel Industry.

Resolutions were adopted at the concluding session of the metal trades council to concentrate on organizing the iron and steel industries in Pittsburgh and Chicago districts. The resolutions stated that every energy will be used to organize the steel workers and that indications point to a steady onward organization campaign.

James O'Connell, president, and A. J. Barnes, secretary-treasurer, union teamsters of Chicago, were given a setback when the teamsters' union application for membership in the builders' trades department was refused. The Chicago teamsters wanted representation but despite the efforts of James Duncan, first vice president of A. F. of L., the application was turned down.

"MOON" CLAIMS ANOTHER.

Jerome Hayes, 623 West Madison street, died in the county hospital yesterday supposedly of moonshine poisoning.

BANKERS URGING AID TO FARMERS ONLY GET ADVICE

U. S. Official Points to Defects.

[BY A STAFF CORRESPONDENT.]

Washington, D. C., Sept. 28.—[Special.]—Bankers of northwestern states, who came to Washington to urge President Coolidge to favor legislation creating a wheat marketing corporation, were told today by Eugene Meyer Jr., managing director of the War Finance corporation, that the most helpful thing which can be done is for them to develop cooperative wheat marketing associations in their sections.

The northwest bankers also were told by Mr. Meyer that interest rates charged by many banks in their particular locality on loans to farmers are too high, and that in order to bring about a lower level of interest rates on loans they should take steps through state bankers' associations towards reducing the interest paid on deposits by many of the state banks.

Interest on Deposits Too High.

Mr. Meyer pointed out that with banks in the northwest oftentimes paying 5, 6, and 7 per cent for time deposits it is not possible to loan money to farmers at a reasonable rate.

Besides showing the delegation how, in his opinion, the northwestern wheat growing section can help itself, Mr. Meyer presented figures showing that the work of the War Finance corporation in extending credit to agriculture in North and South Dakota, Minnesota, and Montana has been on a relatively larger scale than in any other part of the United States. North Dakota, he said, has received more money from the War Finance corporation, in proportion to its population and the volume of its production, than any other state in the Union.

Not Impressed by Bankers' Plan.

The inference drawn from Mr. Meyer's remarks was that he does not believe anything would be accomplished under the plan proposed by the delegation from Minnesota and the Dakotas, for congressional action creating a $50,000,000 government corporation to buy and sell wheat.

Mr. Meyer gave a detailed account of his investigations this spring into the wheat situation in England, France, Holland, Belgium, Germany, Austria, and Czecho-Slovakia, and explained the reasons why, under present conditions of fluctuating exchanges, the European buyers do not contract for wheat far ahead, but buy from hand to mouth.

Besides conferring with Mr. Meyer and other directors of the War Finance corporation today, the committee of bankers held a conference with Secretary of Commerce Hoover.

STICKS HER HEAD OUT WINDOW; SHOT.

Miss Anna Adams, 17 years old, stuck her hand out of a window at her home, 1825 South Peoria street, late Thursday night, to see if it was raining and when she drew it in again it had been pierced by a bullet. The police believe she was struck by a stray bullet fired some distance away.

DOUBLE BLAST ON AUTO ROW HURTS FOUR; 2 MAY DIE

Two explosions, one of naphtha and benzine and one of gasoline, rocked automobile row yesterday, inflicted burns on four persons, two of whom may die, and destroyed a two story brick building at 2101 South Michigan avenue, occupied by a gasoline filling station and the T. N. K. Rubber company.

The injured were: Jacob Merz, 2434 Orchard street, owner of the rubber concern; Margaret Lawrence, 1905 South Dearborn street; Edna Nichols, 1830 Federal street, and Narcissa Lawrence. All three girls are colored and are employes of the rubber concern.

The four were on the second floor of the factory when a chemical tank exploded, blowing out two walls of the building and hurling the four through the gaps. The fire spread to the gasoline station below, exploding an underground tank.

The Nichols girl and Margaret Lawrence were rescued from the roof of the filling station with the aid of Yellow Cab drivers. Assistant Fire Marshal John C. McDonnell is investigating the cause of the original explosion.

Woman, Hanging Clothes, Falls Off Box; Hurts Fatal

A fall from a soap box resulted in the death at Mercy hospital yesterday of Mrs. Julia O'Leary, 70 years old, 6067 Harper avenue. Mrs. O'Leary was standing on the box hanging out clothes when she fell. Two others died at the county hospital as a result of falls. Christ Christenson, 50, 1444 North Keeler avenue, fell from a ladder, and Anthony Reboladdi, 47, 1220 West Erie street, fell downstairs.

5 OF 105 NEW "L" CARS HERE; HAVE AUTOMATIC DOOR

(Picture on back page.)

Five of the 105 new automatic door cars promised the council transportation committee by the elevated lines in answer to protests against the non-rush hour locked door car arrived in Chicago from Cincinnati yesterday. They will be placed in service, probably on the Evanston-Jackson park line, next week after motors have been installed. According to B. J. Fallon, superintendent of the system, all of the new cars will be placed in service before Jan. 1.

The new all steel cars, painted orange and green, are equipped with green plush seats which all face forward. The doors are to be operated by an electro-magnetic device, permitting one guard to open and close them at both ends of a car.

Mayor Refuses Birth Control Clinic License

Mayor Dever yesterday refused to sanction the issuance of a license for the location of a birth control clinic at 1327 North Lincoln street, thrice denied Mrs. Benjamin Carpenter, 1545 Astor street, by Health Commissioner Herman Bundesen. In her plea to the mayor Mrs. Carpenter paved the way for institution of mandamus proceedings next week to compel issuance of the license.

"It is not my policy to interfere with the acts of department heads except in extraordinary cases," was the mayor's short answer to Mrs. Carpenter, who, it is said, asserted that Dr. Bundesen's personal prejudice to contraception instruction was being exerted to prevent the establishment of the parents' clinic.

Pellucidar

A Sequel to "At the Earth's Core"

By EDGAR RICE BURROUGHS
Creator of "Tarzan"

A traveler, stretching his rug on the warm sands of the Sahara, heard a clicking sound from the earth beneath his head. Digging, he unearthed the telegraph instrument that gave him the strange story of David Innes, buried deep in another world that has stood still for a million years!

Told with the most graphic detail, it is one of the most compelling romances ever conceived by this master of imaginative fiction.

Illustrated by J. Allen St. John

AT ALL BOOKSTORES

A. C. McCLURG & CO., *Publishers*

THE BLACK GANG

Bulldog Drummond is back! and involved in a mystery so incessantly exciting and capitally humorous as to surpass even himself. Carl Peterson is at the bottom of it, and the girl, Irma——

An H. C. McNeile Novel

AT ALL BOOKSHOPS $2.00

DORAN BOOKS

When the Prom Girl Marries

THE GAY YEAR

By Dorothy Speare

Author of "Dancers in the Dark"

A story of the "Prom Girl" married now. As revealing and truthful a picture of our young people and their whirl of excitement as was "Dancers in the Dark."

At All Bookshops $2.00

DORAN BOOKS

Edith Wharton's

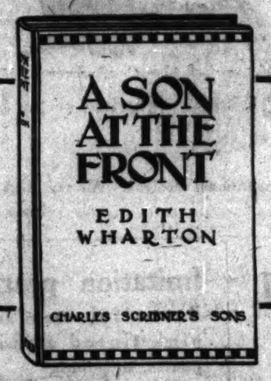

greatest novel

"She has done nothing which equals it. . . . At last there is a novel by an American artist which is as subtle as it is perfect in its simplicity."
—*New York Times*

$2.00 at all bookstores

CHARLES SCRIBNER'S SONS, FIFTH AVENUE, NEW YORK

Please don't read Theodore Dreiser's

THE "GENIUS"

Just reprinted unabridged from the original plates for the third time in three weeks.

unless you are in the mood to read one of the greatest novels of the love-life of an artist, written by one of the greatest novelists America has ever produced.
($3.00)

BONI & LIVERIGHT, N. Y.

GOOD BOOKS

The Hawkeye

The Portland Oregonian says:

The *Hawkeye* is something of a masterpiece. It is a great American novel. If no greater character than its hero is produced in fiction during the coming year, we shall have one to remember.

The New Novel by
HERBERT QUICK
Author of
Vandemark's Folly

Illustrated $2.00

BOBBS-MERRILL, Publishers

CAT O'MOUNTAIN

by Arthur O. Friel

Two men fighting a hand-to-hand battle in a grim wilderness.

And the prize is a fascinating girl.

At All Bookstores, $2.00

THE PENN PUBLISHING CO.
Philadelphia

Just published—

Jackson Gregory's

new novel

TIMBER-WOLF

By the author of "The Everlasting Whisper."

$2.00 at all bookstores

CHARLES SCRIBNER'S SONS

New STOKES Novels

THE EXILE OF THE LARIAT
By HONORE WILLSIE
Author of "The Enchanted Canyon," etc.

Like "Still Jim" and "The Enchanted Canyon," a well-told, exciting story of Western life and big achievement. "Excitement without alloy, adventure that is breath-taking. . . . An intimate straight-from-the-shoulder appeal."—*Dorothea L. Mann, Boston Transcript.* $2.00.

EMILY OF NEW MOON
By L. M. MONTGOMERY

"I like this new novel better than any I've written since 'Green Gables,'" says the author of this story in which she creates a new character as sure to win the hearts of readers as the famous Anne. $2.00.

COME HOME
By STELLA G. S. PERRY
Author of "Palmetto," etc.

A love story of the rice-lands—that Louisiana country of romance and beauty untouched by the novelist until Mrs. Perry, herself a Louisiana girl, opened it to readers of "Palmetto." This land, rich with a heritage of romance and picturesque adventure, furnishes the background for a spirited, dramatic novel. *$2.00.*

PATUFFA
By BEATRICE HARRADEN

This story of a girl violinist, lovably human and wonderfully gifted, takes the reader into an inner circle of the musical world where artists live their real lives. *$2.00.*

F. A. STOKES COMPANY
Publishers New York

CHANGELING
AND OTHER STORIES
By Donn Byrne

A full-sized book of short stories—and some of them not so short—by the author of "Messer Marco Polo" and "The Wind Bloweth." Contains some of the best fiction ever done by probably the most gifted romancer writing in English. ($2.00)

THE CENTURY CO.
353 FOURTH AVENUE, NEW YORK

Wanrath's Library and Bookshops

YOU WILL READ MANY MORE BOOKS

after you join our library

You will like the wide selection EVERY NEW AND POPULAR BOOK OF FICTION. Also the IMPORTANT NON-FICTION.

You will profit by our recommendation of books to read, because they are chosen by thousands of readers like yourself—our members, who are glad to tell us when they enjoy reading certain books. For instance:

WHITE FLAG — *Gene Stratton-Porter*
BREAD — *Chas. G. Norris*
DOCTOR NYE — *Joseph C. Lincoln*
FORTUNE'S FOOL — *Rafael Sabatini*
MINE with the IRON DOOR — *Harold Bell Wright*
A SON AT THE FRONT — *Edith Wharton*

You will be pleased with the prompt, intelligent service, and last, but not least—
You will be glad to pay the small fee charged. Start now—stop when you like.

You can afford to fill your shelves
LATE FICTION
taken from library
60c each 2 for $1.00

BRANCHES
902 Stevens Building
443 McCormick Building

By John Galsworthy

A new volume of stories

CAPTURES

$2.00 at all bookstores

CHARLES SCRIBNER'S SONS

The White Flag
By GENE STRATTON-PORTER

"The novel I have long held nearest my heart"
—GENE STRATTON-PORTER

$2. everywhere Doubleday, Page & Co.

GO TO CHURCH SUNDAY

"Thou shalt love the Lord thy God with all thy heart, and with all thy soul, and with all thy strength, and with all thy mind; and thy neighbor as thyself."—St. Luke, x, 27.

REV. ALICE R. RITCHIE, D. S. D.,
First Divine Science Church, 1010 Hartford Building.

CHRISTIAN SCIENCE.

CHURCHES OF CHRIST, SCIENTIST.

SUNDAY, SEPT. 30. Sunday, 10:45 a. m. and 7:45 p. m.
SUBJECT, "REALITY." Wednesday, 8:00 p. m.
FIRST CHURCH—4017 Drexel-blvd. Reading room, 3939 Drexel-blvd.
SECOND CHURCH—Wrightwood and Pine Grove. Reading room, 2432 N. Clark-st.
THIRD CHURCH—6151 Washington-blvd. Reading room, 3321 W. Madison-st.
FOURTH CHURCH—Harvard-av. and W. Marquette-rd. Reading room, 6308 Harvard-av.
FIFTH CHURCH—4840-50 Dorchester-av. Reading room, 4646 S. 47th-st.
SIXTH CHURCH—11321 Prairie-av. Reading room, 11104 Indiana-av.
SEVENTH CHURCH—5315 Kenmore-av. Reading room, 1054 Wilson-av.
EIGHTH CHURCH—4359 S. Michigan-av. Reading room, 112 E. 43d-st.
NINTH CHURCH—6150 Woodlawn-av. Reading room, 6248 Kimbark-av.
TENTH CHURCH—3540 Blackstone-av. Reading room, 5500 Blackstone-av.
ELEVENTH CHURCH—3840 Logan-blvd. Reading room, 3050 Logan-blvd.
TWELFTH CHURCH — Wayland-av. and Rokeby-st. Reading room, 2728 Grace-st.
THIRTEENTH CHURCH—10917 Longwood-dr. Sunday services, 10:30 a. m. only. Reading room, 11041 Hale-av.
FOURTEENTH CHURCH—Corner Sunnyside and Paulina. Reading room, 1639 Montrose-av.
FIFTEENTH CHURCH—323 N. Central-av. Reading room, 5523 W. Lake-st., Austin.
SIXTEENTH CHURCH—1716 Lunt-av. Reading room, 1749 Greenleaf-av.
SUBURBAN CHURCHES.
GLENCOE — FIRST CHURCH — Vernon and Hazel-avs. Sunday, 11 a. m. Wednesday, 8 p. m. Reading room, 527 Park-av.
OAK PARK—FIRST CHURCH—Oak Park-av. and Ontario. Sunday, 10:45 a. m. Wednesday, 8 p. m. Reading room, 809 Lake-st.
EVANSTON — FIRST CHURCH — Chicago-av. and Grove-st. Sunday, 11 a. m. and 8 p. m. Wednesday, 8 p. m. Reading room, 1609 Chicago-av.

The above churches are branches of The Mother Church, The First Church of Christ, Scientist, in Boston, Massachusetts.

PRESBYTERIAN.

ALBANY PARK PRESBYTERIAN CHURCH,
North st. Louis-av. and Almaide-st.
HAROLD FRANCIS BRANCH PASTOR.
Bible School—9:45 a. m.
Morning Worship, 11 a. m.
"The Bible and Science."
Evening Worship, 8 p. m.
"The Night of Destiny."
THE REV. MR. BRANCH
Preaching Both Services.

HEAR CHANNING POLLOCK
Noted Author "The Fool,"
Most amazing and popular play of the year.
7:45 P. M.
SECOND PRESBYTERIAN CHURCH,
1936 S. Michigan-av.
"The Theater a Power for Good or Evil."
DR. JOSIAH SIBLEY.
Don't miss this discussion of the Church and Theater.
11 A. M.
"The Christian Ministry in the World of Today."

FOURTH PRESBYTERIAN CHURCH,
MICHIGAN-BLVD. AT DELAWARE-PL.
John Timothy Stone, Minister
SERVICES, 11 A. M., 4 AND 8 P. M.
John Timothy Stone preaching at 11 a. m. and 8 p. m.; The Rev. Alfred S. Nickless preaching at 4 p. m.

BUENA MEMORIAL PRESBYTERIAN CHURCH,
4301 Sheridan-rd. (near Montrose).
REV. HENRY HEPBURN, D. D., Pastor.
10:30 a. m.
"A Man to Stand in the Gap."
7:45 p. m.
"The Beautiful Garments."

ZION.

ZION,
Roosevelt Hall,
12TH FLOOR STATE-LAKE BLDG.
LORD'S DAY, SEPT. 30, 1923.
AT 2:45 P. M.
Leaves of Healing. The Theocrat, and other Zion literature may be had at the services, or by addressing Zion Publishing House, Zion, Lake county, Illinois.
WILBUR GLENN VOLIVA,
SUCCESSOR TO JOHN ALEXANDER DOWIE,
GENERAL OVERSEER, PREACHES IN SHILOH TABERNACLE EVERY LORD'S DAY AT 2:30 P. M.

LUTHERAN.

LUTHERAN,
WICKER PARK,
Hoyne and Le Moyne.
SIMON P. LONG, D. D.
10 A. M.—Prayer Leader, Mrs. S. P. Long.
10:30 A. M.—A Special Delivery from Paul.
11:30 A. M.—A Review of Great Men.

INDEPENDENT.

CHICAGO GOSPEL TABERNACLE,
Clark-Barry-Halsted.
PAUL RADER
SPEAKS SUNDAY,
8 and 7 p. m.
SUBJECT 8—"ON."
SUBJECT 7—"EARTHQUAKES."
BIBLE SCHOOL, 2 P. M.
SPLENDID MUSICAL PROGRAM, 6:30,
By Band and Chorus Choir,
Richard J. Oliver, Director.
5,000 FREE SEATS.
MARANATHA CRUSADERS.
OPEN AIR CAMPAIGN NEXT WEEK.
Tuesday, Oct. 2—Halsted, Clybourn and North-av.
Wednesday, Oct. 3—Chicago Gospel tabernacle.
Thursday, Oct. 4—Lincoln, Webster and Larrabee-st.
Friday, Oct. 5—Lincoln and Altgeld-st. (Near Halsted and Fullerton.)
Saturday, Oct. 6—Broadway and Leland-av.

THE MOODY CHURCH,
Clark-st. and North-av.
P. W. PHILPOTT, PASTOR.
Services, 10:30 a. m. and 7 p. m.
Hear Pastor Philpott's Gospel Sermons.
A.M., "Humility in Prayer" [Second Sermon].
Soloist, Prof. F. J. Haynes.
And great chorus 500 voices at 7 p. m.
Preaching, 7:45 p. m. After meeting, Bible D. m.
Big Rally Day and Promotion exercises Sunday School at 3 P. M.
EVERYBODY WELCOME.

BAPTIST.

GREAT THOUGHTS BY GREAT MEN
at
GREATER IMMANUEL CHURCH,
2320 S. Michigan.
University preacher will occupy the pulpit every Sunday during September. Regular services 9:30, 11, 5:30, 7, 8.

CONGREGATIONAL.

10:45 A. M.
CHANNING POLLOCK,
Author of "The Fool"
on
"A Text from Ruskin,"
in
NEW ENGLAND CHURCH,
N. Dearborn and Delaware-pl.
10:45 A. M.

THE NEW FIRST CONGREGATIONAL CHURCH,
Cor. Washington and Ashland-blvds.
REV. GILBERT WILSON, D. D. Pastor.
10:30 a. m.—"The Sower."
7:45 p. m.—"The Fool," reviewing Channing Pollock's play.

METHODIST EPISCOPAL.

FIRST METHODIST EPISCOPAL CHURCH.
DR. JOHN THOMPSON, MINISTER.
Services in
POWERS THEATER,
124 W. Randolph-st.
10:45 a. m. hour of worship. Dr. Thompson preaching.

MISCELLANEOUS.

FIRST UNITY SOCIETY.
Teaching Practical Christianity.
Sunday, 11 A. M., Room 512 Capitol Bldg.
NELLIE McCOLLUM
Speaks on
RIGHTEOUS LIVING.
Wednesday, 8 P. M., 500 Capitol Bldg.
Healing Service.

DIVINE SCIENCE CHURCH,
1010 Hartford Bldg., 8 S. Dearborn.
Sunday service, 11 a. m.
"Eternal Life."
Rev. Alice R. Ritchie, D. S. D.
Half-hour healing meetings each week day at 12:30. All are invited.

CENTRAL CHURCH,
ORCHESTRA HALL.
David Swing, D. D., 1870-1894.
Newell Dwight Hillis, D. D., 1893-1899.
F. W. Gunsaulus, D. D., LL. D., 1899-1919.
Frederick F. Shannon, D. D., pastor.
The entire service will be broadcasted by Westinghouse KYW.
Sunday morning, 11 o'clock.

New Cape Cod Sto
by J. C. Lincoln G
Special Blue Ribb

By Fanny Butcher.

"Doctor Nye," the latest of Jo
C. Lincoln's Cape Cod stories, is
kind of story
that is eminently safe
for the home
and the fireside, and
that one
must admit
these days,
is a special
blue ribbon.
When you
finish it you
can't help
thinking
how decent
it is, how
good and old
fashioned
the virtues
and the
vices record-
ed in it are.

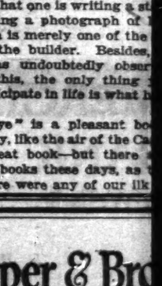
JOSEPH C. LINCOLN

There's something about it as
faced as the cape itself, than w
in my travels I've never seen any p
more so. It is the kind of plot f
which Winchell Smith might mak
"homely" play at which every
would laugh a lot and cry a little
pity the hero and admire the her
and come away wondering why s
nance always makes millionaires
plays and so rarely in books. Not
there is any apple sance in "Do
Nye." No one makes a million i
But every one does really "turn to
right" in the end and in a hon
fashion that has been made p
lar by the popular American dra
of Winchell Smith's manufacture.

"Doctor Nye" is the kind of s
that is a story first of all and a
flection of life afterwards. It is
ten with the skill of a craftsman
knows what effects he wants to m
and makes them. That it seems
tremely lifelike in its background
not so much so in its foreground
probably because it is written to am
and a few concessions to probabi
have to be made.

It is the story of a man who, a
having been accused of stealing mo
from a church fund and after hav
admitted his crime and expiating it
five years in prison and work with
French army as a doctor, returns
his native town to live—quixotic
placing himself in a position untena
by any one not the hero of a no
The way he climbs back into the he
of his fellow townsmen is the th
of the book—a theme, you must adm
unusual in these days of Freud
complexes and individualistic passi

What we used to call "the long
of coincidence" when I was in
lege, is active throughout the bo
but, granted that one is writing a st
and not making a photograph of
that long arm is merely one of the
plements of the builder. Besides,
some one has undoubtedly obser
long before this, the only thing
can never anticipate in life is what h
pens.

"Doctor Nye" is a pleasant bo
clean and salty, like the air of the Ca
It isn't a great book—but there
so few great books these days, as
critics (if there were any of our ilk

Harper & Bro
Established

Bunk

By W. E. Woodward

"I think," said Micha
bunking Expert, in *Bunk*,
est discovery ever made
will keep on walking stra
tie a bundle of hay in f
This is the great secre
shirts who rule the wo
that the greatest discove
that same book, *Bunk*.

The Prize Winni
The Able McLaug

The judges of th
Novel Contest, Carl V
of "The American
Seidel Canby, Editor
Review of the Ne
Post, and Jesse Lyl
President of the
were unanimous in
Margaret Wilso
McLaughlins" as w
more than seven hu
submitted in the co

Lip Malvy

By George Agnew

Author of "Home,"

Romance—above all a lo
of stupendous adventure—
of Africa. Lip Malvy we
Bulls too Big for a Bullet
Beatrice Malvy, a beautiful
declares to Liscomb that s
own eyes the spot where
jungle the story mounts st
tion of mystery and then
climax of the romantic lo

BOOKS

New Cape Cod Story by J. C. Lincoln Gets Special Blue Ribbon

By Fanny Butcher.

"Doctor Nye," the latest of Joseph C. Lincoln's Cape Cod stories, is the kind of story that is eminently safe for the home and the fireside, and that, one must admit these days, is a special blue ribbon. When you finish it you can't help thinking how decent it is, how good and old fashioned the virtues and the vices recorded in it are.

JOSEPH C. LINCOLN.

There's something about it as open faced as the cape itself, than which in my travels I've never seen any place more so. It is the kind of plot from which Winchell Smith might make a "homely" play at which every one would laugh a lot and cry a little and pity the hero and admire the heroine and come away wondering why apple sauce always makes millionaires in plays and so rarely in books. Not that there is any apple sauce in "Doctor Nye." No one makes a million in it. But every one does really "turn to the right" in the end and in a homely fashion that has been made popular by the popular American dramas of Winchell Smith's manufacture.

"Doctor Nye" is the kind of story that is a story first of all and a criticism of life afterwards. It is written with the skill of a craftsman who knows what effects he wants to make and makes them. That it seems extremely lifelike in its background and not so much so in its foreground is probably because it is written to amuse and a few concessions to probability have to be made.

It is the story of a man who, after having been accused of stealing money from a church fund and after having admitted his crime and expiating it by five years in prison and work with the French army as a doctor, returns to his native town to live—quixotically placing himself in a position untenable by any one not the hero of a novel. The way he climbs back into the hearts of his fellow townsmen is the theme of the book—a theme, you must admit, unusual in these days of Freudian complexes and individualistic passions.

What we used to call "the long arm of coincidence" when I was in college, is active throughout the book, but, granted that one is writing a story and not making a photograph of life, that long arm is merely one of the implements of the builder. Besides, as some one has undoubtedly observed long before this, the only thing you can never anticipate in life is what happens.

"Doctor Nye" is a pleasant book, clean and salty, like the air of the Cape. It isn't a great book—but there are so few great books these days, as the critics (if there were any of our ilk in those days) must have said during the days of Shakespeare and Milton and Dante and Goethe and Flaubert and Dostoievsky, and as they will continue to say in the dawns of all the tomorrows.

The Limit.

Man and boy I've been readin' novels some fifty years (it seems), but never in the length and breadth of that period have I read anything that beats "The White Flag," by Gene Stratton Porter. It is simply unbelievably terrible. There isn't one change left unrung on the theme of the heroine's goodness and suffering. The hero never does anything that isn't noble and powerful. The villain is as black as the angels in those famous Bibles destined for southern trade. There is not a scene in the book which hasn't what element of reality there might be in it spoiled by something impossible. There isn't a smile in it. There isn't a character in it that is consistent to himself or herself. The plot is a chain of the most fortuitous circumstances imaginable.

The crux of the story is about a situation so utterly absurd that it is hard to believe that any one gifted with the most elementary notions of justice (even as it is practiced in the United States, could conceive it. In a word, the idol of the town, a beautiful and sweet and adored young girl, whose father has just been ruined by the prominent banker of the town (the villain, of course) and who has taken up dressmaking as a means of livelihood, is persuaded by the banker's wife to go to their house and make a dress for the wife of the banker's son, whom the beautiful, etc., young lady had refused and who straightway married himself to her childhood friend, who has not, however, been a friend to her since the loss of her father and his money. While she is there a billbook is missed. She is arrested and thrown into jail—with no possible evidence against her. The money has been given by the banker's son to a crazy woman (a former wife of the banker whom he has fraudulently divorced) whom he has told to put it in the house of the heroine. Honestly! And the heroine languishes in jail long enough to contract a fever, to find her mother dead and. . . But that isn't the only impossible situation in it. It is the kind of a book that should be suppressed by law—instead of which it will probably sell, like her others, in the hundreds of thousands.

"The White Flag" is probably no worse than a lot of the trash that is published in America, but most of the books of its kind never get much beyond the ten-twent-thirt' class of readers. And here we are shipping large numbers of such stuff abroad.

BEST SELLERS OF THE WEEK

FICTION.

"A Lost Lady," by Willa Cather.
"A Son at the Front," by Edith Wharton.
"The Lengthened Shadow," by William J. Locke.
"Blind Bow Boy," by Carl Van Vechten.
"Fortune's Fool," by Rafael Sabatini.
"Bread," by Charles G. Norris.

NONFICTION.

"Life of Christ," by Giovanni Papini.
"Dance of Life," by Havelock Ellis.
"Robert E. Lee," by John Drinkwater.

AT THE PUBLIC LIBRARY.

"Bread," by Charles G. Norris.
"Fortune's Fool," by Rafael Sabatini.
"Men Like Gods," by H. G. Wells.
"Life of Christ," by Giovanni Papini.
"Outline of Literature," by John Drinkwater.
"Damaged Souls," by Gamaliel Bradford.

CONFESSIONS

When I wrote to Compton Mackenzie to know what book he would rather have written than any other in the world (supposing this were a world where we might have our "druthers"), he replied:

"Dear Confessor: Your question is a difficult one. Firstly, it is as impossible to imagine oneself the author of somebody else's book as to see oneself in another person's dream. Secondly, if it be once admitted that one would like to have written a book which one has not written, it becomes equally impossible to choose among a great many. One thing I am quite clear about, which is that the books authors do not write are the dullest of all. To me the dreariest moments in literature have been to read about those great books written by the heroes of novels. I suppose that this is because the original author would have written them himself if they had been really worth writing, and not left them to be written by the imaginary author.

"However, this is not the answer to your question; and, on reconsidering it, I think I should like to have written "Le Chartreuse de Parme," not merely because I consider it the greatest romantic novel, but because I have been able to fall in love both with the Duchess of Sanseverina and with Clelia Conti.

"Yours sincerely,

Compton Mackenzie

Some New Secrets of 'Treasure Island' Revealed in London

By Sidney Dark.

(Editor of John o' London's Weekly.)

There is an old gentleman, living in London and still writing books, who once sent a story to All the Year Round when it was edited by Charles Dickens and received it back promptly with a kind little letter from the great Boz. His name is Charles E. Pearce. He has written 80 serials, 90 novelettes, 400 short stories, and 150 stories of noted crimes. Truly an amazing record! And at this moment he has three books ready for publication during the autumn.

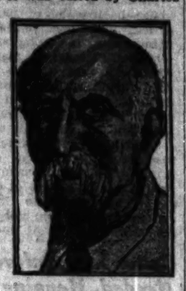

CHARLES E. PEARCE.

There is a curious connection between Mr. Pearce and Stevenson, who many years ago was introduced to one James Henderson, then running a periodical called Young Folks' Budget. Henderson commissioned Stevenson to write a serial and he submitted the first chapters of a story that he called "The Sea Cook" and that Henderson himself renamed "Treasure Island." The editor was not much taken with the early chapters and he sent Stevenson a copy of Mr. Pearce's "Billy Bo'sun," telling him that was the kind of story he wanted. It should be added that the theme of "Billy Bo'sun" was a treasure buried in a remote island. Mr. Pearce says that Stevenson delivered "Treasure Island" in weekly installments and that the subeditor was kept in a terrible condition by their tardy delivery.

The pessimist who denies that there has been any such thing as social progress ought to read "Lord Shaftesbury," by J. L. and Barbara Hammond. Lord Shaftesbury was the Victorian philanthropist who was responsible for the passing of the factory act, which regulated the employment of women and children in the mills of Lancashire and Yorkshire.

The social conditions that existed in northern England before those acts were passed are almost incredible. Children not in their teens, even babies of 3, worked in unventilated factories for twelve and more hours at a stretch. Women, naked to the waist, hauled along the wagons in coal mines. And all this happened years after Queen Victoria ascended the English throne. Lord Shaftesbury was a Tory and a pious Evangelical. He was a dull man without much imagination, but with immense courage and persistence and intense sympathy. It took him fourteen years before the first factory act was passed and he was always bitterly opposed by Robert Peel, by far the most capable of Victoria's prime ministers and the statesman who was largely responsible for England's nineteenth century prosperity. All of which has a moral which he who runs may read. Mr. and Mrs. Hammond are industrious social historians. Their life of Lord Shaftesbury has little humanity and no humor. And this is a pity because, although Lord Shaftesbury had no humor, he was inspired by a very fine humanity.

Dr. M. R. James, who is provost of Eton and who therefore speaks as one having authority and not as the mere scribes, declares that Sheridan Le Fanu is the author of the world's best mystery stories. Dr. James has selected eleven of Le Fanu's stories and they are soon to be published in volume form. I should not question Le Fanu's genius, but to my mind, apart from Poe, the master of thrillers is another American, Ambrose Bierce.

Gossip of Authors; Notes About Books

"Redeeming Old Homes," by Amelia Leavitt Hill, tells you all about how to make over houses, how—if you want to do the work yourself—to shingle the house, to put on the wall paper, paint the walls and the woodwork, conceal holes in the plaster, and other odd jobs. There are also chapters on building additions, lighting systems, gardens, and furniture.

Arthur O. Friel, author of "King of Kearsarge," has written another "red blooded adventure yarn" in "Cat-o'-Mountain." Its locale is the Shawangunk range of mountains, less than a hundred miles from New York City, but a thousand or so in spirit.

Interesting New Books from LITTLE, BROWN & COMPANY'S Autumn List

ANOTHER SCANDAL *By COSMO HAMILTON*

The New York Herald says: "The ability of Cosmo Hamilton to tell a story is pretty well established; his new novel, 'Another Scandal,' confirms the fact." The novel makes a strong and ever-passionate appeal for marriage as an institution and for the retention in it of romance, loyalty, give and take, humor which is so vitally necessary, and love without which it is hopeless. $2.00

THE LAND OF FORGOTTEN MEN *By EDISON MARSHALL*

Of this exciting novel of Alaskan adventure *The New York Times* says: "Mr. Marshall knows his Northland. . . . The book can be recommended as a well-written and thoroughly readable yarn." $1.75

THE PAROWAN BONANZA *By B. M. BOWER*

This tale of the Nevada gold fields tells how the Parowan Bonanza boom was started and how it worked out. *The Boston Herald* says: "The Parowan Bonanza' makes one of the best of the Bower books, and that is very high praise indeed." $1.75

MY MISSION TO RUSSIA AND OTHER DIPLOMATIC MEMORIES *By SIR GEORGE BUCHANAN*

The London Morning Post says that these memoirs of the last British Ambassador to Russia are "by far the most important contribution which has yet appeared to the history of the Great War in being and in becoming," while *The London Times* says: "This is emphatically one of the books which every one who desires to pass judgment on great affairs must not only read but study. They will find the task as pleasant as it is remunerative."
Second Printing. *Illustrated.* Two volumes. $8.00

MERCANTILE MARINE *By E. KEBLE CHATTERTON*

An enthralling history of the Mercantile Marine from the earliest sailing ships to the latest monster liners. With about 50 illustrations reproduced from old engravings and pictures and from portraits of distinguished captains of the Mercantile Marine. $5.00

PIRATE TALES FROM THE LAW *By ARTHUR M. HARRIS*

The New York Herald says: "Mr. Harris' account aims to be a truthful record based upon court records, sworn testimony and other authentic documents, and he has tried to separate the legendary from the historical elements. But he has also retold the stories of actual events more or less in the form of fiction in a finest narrative, sometimes with lively dialogue. It makes a readable volume of no small interest."
Illustrated. $2.00

THE ADVENTURES OF IMSHI: A Two-Seater In Search of the Sun *By JOHN PRIOLEAU*

A travel book that tells of a motor trip through France, Morocco, Algiers, Tunisia, Spain and the Pyrenees. *The London Daily Mail* says: "It promises to take a place among the classics of travel beside Borrow's 'The Bible in Spain' and Stevenson's 'With a Donkey in the Cevennes.'" $5.00

These books are for sale at all Booksellers

Boston LITTLE, BROWN & COMPANY Publishers

Evelyn Scott's
Escapade
An Autobiography

Nunally Johnson in Brooklyn Eagle—"The most breath-taking work of its kind I have ever read. So far beyond 999 out of every thousand autobiographies that it might stand as a classic."

New Orleans Times-Picayune—"One is amazed before the tremendous genius of the writer who is depicting life as it is, so coarse, so vital, and so clean."

Dr. Isaac Goldberg—"Bravo, powerful, tender, poetic, rebellious, haunting. *Escapade* adds to the stature of a nation's letters."

Robert Morse Lovett in New Republic—"A brilliant and impressive book."

8vo. $3.00

THOMAS SELTZER, N. Y.

New Autumn Publications

A new novel of Irish folklore
DEIRDRE
by
James Stephens
Those who know and enjoy (which is one and the same thing in this case) the droll philosophy and fanciful humor of James Stephens will be delighted with this new romance of the beautiful Deirdre and the treachery of the cruel King Conachur. $2.50

Alice Brown combines narrative and poetry
ELLEN PRIOR
by
Alice Brown
New England woods and farmlands form the setting for this poignant new tale of Alice Brown's, told in poetry of exquisite phrasing and limpid rhythm. $1.50

A politico-military history of the Confederacy
JEFFERSON DAVIS: President of the South
by
H. J. Eckenrode
For a source for his most interesting work, H. J. Eckenrode has gone to the mass of Confederate correspondence in the Official Records, as well as to the memoirs of participants. The conclusions are reached largely without reference to political or constitutional considerations. $2.50

A timely issue of a cheaper edition
THE REAL JAPANESE QUESTION By K. K. Kawakami $1.00

Masefield's popular book in a cheaper illustrated edition
THE EVERLASTING MERCY and THE WIDOW IN THE BYE STREET By John Masefield $2.00

At all bookstores

THE MACMILLAN COMPANY
Chicago New York

WE EXPLORE THE GREAT LAKES
By Webb Waldron
An utterly delightful record of the advantages of this well-known author and his gifted artist wife wandering around and across our great unsalted seas. Illustrated by Marion P. Waldron. ($3.50)

MEN, MAIDENS AND MANTILLAS
By Stella Burke May
An illuminating Latin-American travel book, not about scenery, mostly about people, especially about the Latin-American woman. Illustrated. ($3.50)

THE LOST KINGDOM OF BURGUNDY
By Robert J. Casey
A gay, jolly traveler in the land of troubadours. His information is ample but unconventional; his style is scandalously entertaining. Illustrated. ($4.00)

THE CENTURY CO.
THE CENTURY MAGAZINE · ST. NICHOLAS MAGAZINE · THE AMERICAN GOLFER
353 FOURTH AVENUE, NEW YORK

Harper & Brothers
Established 1817
49 East 33rd Street
New York, N.Y.

Bunk
By W. E. Woodward
"I think," said Michael, the great Debunking Expert, in *Bunk*, "that the greatest discovery ever made is that a jackass will keep on walking straight ahead if you tie a bundle of hay in front of his nose. This is the great secret of the stuffed shirts who rule the world." *We* think that the greatest discovery of this year is that same book, *Bunk*. $2.00

Jo Ellen
By Alexander Black
Author of "The Great Desire"
The story of Jo Ellen Rewer, secretary, of her adventures in Manhattan's last forest and longest street—of the High Place that was Promise and the High Place that was Prison—of figures that move in Triangle Alley—of Jo Ellen's marriage that was not marriage—of looking for love and liberty in the same world. $2.00

The Prize Winning Novel
The Able McLaughlins
By
Margaret Wilson
Winner of the Harper $2,000 Prize Novel Contest
The judges of the Harper Prize Novel Contest, Carl Van Doren, author of "The American Novel," Henry Seidel Canby, Editor of the Literary Review of the New York Evening Post, and Jesse Lynch Williams, ex-President of the Author's League, were unanimous in their choice of Margaret Wilson's "The Able McLaughlins" as winner, among the more than seven hundred manuscripts submitted in the contest.
To a Chicago writer is awarded the $2,000 Prize for a novel which reflects in its writing, and in its characters, the best of two periods in American life. It is a story wholly American, so mellow, so vigorous, so far from the ordinary run of fiction, that Harper & Brothers present it, confident that the public will say with the judges—"Here is a very fine novel indeed." $2.00

Lip Malvy's Wife
By George Agnew Chamberlain
Author of "Home," "Rackhouse," etc.
Romance—above all a love story in a setting of stupendous adventure—under the heavy spell of Africa. Lip Malvy went into the Forest of Bulls too Big for a Bullet and never came out. Beatrice Malvy, a beautiful and delicate woman, declares to Liscomb that she must see with her own eyes the spot where Malvy died. In the jungle the story mounts steadily to the revelation of mystery and then to a heart warming climax of the romantic love story. $2.00

Of Clear Intent
By Henry C. Rowland
Author of "Hirondelle," "The Return of Frank Clamart," etc.
Romance to the beat of a Gypsy tambourine and the stamp of a pretty foot in the dance of the Tziganes—the heroine in hiding as a member of a wandering band, the hero as gallant a knight errant as fair maiden could wish for—a story that is a story—of high adventure and young love—robust, wholesome, altogether delightful. $2.00

BEN HECHT'S
A mystery story that does not insult the intelligence.
THE FLORENTINE DAGGER
"This book will claim the attention of the reader to the end, but it is just as well to read it by daylight and it will be creepy enough at any time."—St. Louis Globe-Democrat
"It is surprisingly good. It has a unique angle that sets it apart from the usual murder story. It makes absorbing reading—with story of glittering personalities, brilliant sudden developments in action, and softtoned scenes."—Portland Oregonian
"Behind the sensational happenings there is real tragedy and the two things are connected in a manner so ingenious that the reader who suspects real murder will gasp when he learns how it was actually committed."—Chicago Evening Post
BONI & LIVERIGHT NEW YORK
$2.00

POWNER'S
"THE HOUSE OF A MILLION BOOKS"
RENTAL LIBRARY
NEW AND POPULAR FICTION
You only read them once. Save money and rent
The Book You Want When You Want It
Books are fresh—clean—inviting. Start and stop as you please. Pay a small rental fee while book is in your possession.
The Charles T. Powner Co.
177 W. Madison St., 26 E. Van Buren St.
Telephone Dearborn 6720
CHICAGO.
CLEVELAND · DETROIT · LOS ANGELES

The Great Moment
By Elinor Glyn
A TALE OF the witchery of love, passionate yet tender,—of the great moment which comes to every woman,—and how it came to Nadine Pelham, in whose dual nature English and gypsy blood fight for supremacy. Clean, dramatic, full of movement and life.
At All Bookstores, $2.00
J. B. LIPPINCOTT CO.

"An Exceptionally Good First Novel"
(Already in its Fourth Large Printing)
The Boston Herald says: "An unusual novel, this, and one of which we are likely to hear much in the next few months."
Read
FEET of CLAY
By MARGARETTA TUTTLE
The Philadelphia Public Ledger says: "Here is an exceptionally good first novel. It heralds the advent of a clever young American writer whose name gives promise of becoming, sooner or later (I think sooner) a household word wherever books and authors are discussed."
$2.00 at all Booksellers
Boston LITTLE, BROWN & COMPANY Publishers

75th Thousand
DIM LANTERN
By Temple Bailey
"THE CLEAN BOOK"
At All Bookstores $2.00
THE PENN PUBLISHING CO.
Philadelphia

Ethel M. Dell's
Best Novel
Tetherstones
Mystery—ancient superstitions—thrills—a girl, battling life alone—and the strange "brute of amor," who loves her—Miss Dell's best book.

$2.00
PUTNAMS

I RIDE IN MY COACH
by Hughes Mearns
The story of Susan Carrosse, who dominated three generations, and of the girl who loved her, but would not submit to her rule.
At All Bookstores, $2.00
THE PENN PUBLISHING CO.
Philadelphia

America through the eyes of
D. H. Lawrence
Studies in Classic American Literature
A prominent New York artist writes: "Lawrence in this book has voiced so much I've been hoping some American would do some day. But it has taken an Englishman to do the work no American could have done so marvelously direct—so intensely clear to the root of roots. It is an amazing performance." 8vo. $3.00.
THOMAS SELTZER
5 W. 50th St., New York

BRENTANO'S
INC.
Successor to
McClurg's Retail
Books of all Publishers
BOOKS
218 S. Wabash Avenue
CHICAGO
NEW YORK · LONDON · WASHINGTON · PARIS

All Good BOOKS
on whatever subjects can be obtained here—if anywhere
CARSON PIRIE SCOTT & CO

TIMES HAVE CHANGED
By Elmer Davis
A merry book. $2 net.
McBride, Publisher, New York

Advertise in The Tribune.

HAMILTON CLUB SETS FOOT DOWN ON COALITION

First Rift in Brennan's Harmony Predicted.

BY PARKE BROWN.

The Hamilton club, a Republican organization, joined in the protest against coalition in the judicial election yesterday and there were indications that the Harrison-Dunne-O'Connell wing of the Democrats will line up on the same side in the battle today.

The board of directors of the Hamilton club approved a resolution passed by the political action committee opposing coalition and favoring nomination of complete tickets by all political parties.

"We believe," read the resolution, "that such coalition is opposed to American principles and not for the best interest of the people of this community."

See Rift in Brennan Ranks.

Politically the threatened action of the Harrison-Dunne-O'Connell group was considered more significant than the club's action as it marks the first break in the harmony in the Democratic organization brought about by George E. Brennan.

Leaders of this group discussed the situation at luncheon in the Morrison hotel without taking formal action, but the general conclusion that action would be forthcoming soon was based on a conference between three of those leaders—ex-Gov. E. F. Dunne, ex-Senator James Hamilton Lewis and W. L. O'Connell—and ex-Gov. Charles S. Deneen and his close associate, Roy O. West.

While there were no official statements, it was reported that both Republican and Democratic conferees were firmly of the opinion that the ground should be gone over carefully before a ticket is placed in the field. The conference will be resumed today and the result is considered certain. Both Dunne and Lewis already have attacked the coalition.

Sifting Independent Timber.

In the meantime committees from other organizations opposing coalition—the Better Government association and the Service Men's league primarily—were going over lists of available candidates in preparation for a general conference in which all interested groups will take part.

On the other side of the fence—among the handful of leaders said to favor coalition although they refuse to say so publicly—there was no action. Resenting attacks on a program they say has not been agreed upon, some of them feel ["not for publication"] that they have been condemned in advance and have determined to keep the anti-coalitionists waiting until the last minute to learn their plans.

The situation there remained as it has been for some time. The Republicans, supporting a coalition plan of their own, say they will stick by their four candidates to the finish and the Democrats, strictly among themselves, say there can be no coalition with some of those candidates on the ticket.

The betting is that there will be no coalition but the antis are not taking any chances of a last minute decision to coalesce.

Roost Miss Barteime.

Chicago clubwomen and other civic leaders, both Republican and Democratic, joined yesterday in a move to elect Miss Mary Barteime, assistant to Judge Victor Arnold in the Juvenile court, to the bench on Nov. 6. Mrs. Catherine Waugh McCulloch and Mrs. W. S. Hefferan, Democratic leaders, pledged their support to Miss Barteime.

Despondent Policeman Ends His Life with Bullet

Despondent over ill health, W. J. Duffy, for seventeen years a Chicago patrolman, committed suicide yesterday by shooting himself in the head at his home at 1350 West Jackson boulevard. He died on the operating table at the Jefferson Park hospital. He leaves a widow and a son, 6 years old.

OFFICIAL WEATHER FORECAST.

The official forecast for today and tomorrow and yesterday's tables of records follow:

Illinois, Indiana, and Iowa—Partly overcast Saturday and Sunday, with probably showers; not much change in temperature.

Lower and Upper Michigan—Partly overcast Saturday and Sunday, with probably showers by Sunday; not much change in temperature.

Wisconsin—Unsettled weather Saturday and Sunday, with probably showers; not much change in temperature.

Missouri—Partly overcast Saturday and Sunday, possibly showers in north portion; not much change in temperature.

Minnesota, North and South Dakota—Showers probable Saturday and Sunday; not much change in temperature.

Nebraska—Partly overcast Saturday and Sunday, probably showers in east and north portions Saturday; not much change in temperature.

Kansas—Partly overcast Saturday and Sunday; not much change in temperature.

Montana—Partly overcast in west, showers probably in east portion Saturday and Sunday; not much change in temperature.

Wyoming—Partly overcast Saturday and Sunday, probably showers in northeast portion; not much change in temperature.

Place of observation. State of weather. Sept. 28, 1923, 7 p. m. Central time.	Direction of wind.	Temp. 7 p. m.	Highest today.	Lowest last night.	Precipitation last 24 hours.
Eastern states—					
Albany, cloudy	N.E.	68	76	62	.26
Atlanta, clear	S.E.	78	84	64	...
Boston, cloudy	S.W.	70	78	60	...
Buffalo, clear	N.	66	72	60	...
Charleston, cloudy	N.	70	78	68	...
New York, cloudy	W.	70	74	62	...
Oswego, cloudy	S.W.	64	74	62	.52
Parkersburg, cloudy	W.	74	78	62	...
Philadelphia, clear	W.	70	78	62	...
Pittsburgh, cloudy	N.W.	70	76	64	...
Raleigh, clear	N.	70	82	64	...
Washington, clear	N.	68	82	64	...
Gulf states—					
Abilene, cloudy	S.E.	82	88	70	...
Amarillo, clear	S.	72	82	62	...
El Paso, clear	W.	80	88	58	...
Fort Worth, clear	S.	74	82	70	...
Galveston, clear	E.	82	86	80	...
Jacksonville, clear	N.E.	74	80	70	...
Miami, clear	N.E.	78	84	74	.04
Mobile, clear	N.	72	84	70	...
Montgomery, clear	N.E.	70	86	66	...
New Orleans, clear	N.	82	88	70	...
San Antonio, clear	S.E.	84	90	72	...
Shreveport, clear	N.	74	90	70	...
Tampa, clear	N.E.	86	86	70	...
Vicksburg, clear	N.E.	80	88	68	...
East-central states—					
Alpena, clear	N.W.	62	78	62	...
Cairo, cloudy	S.E.	74	80	66	...
Chicago, cloudy	W.	72	78	66	...
Cincinnati, clear	N.	70	84	66	...
Cleveland, clear	N.	66	72	66	.14
Detroit, clear	N.E.	72	80	68	...
Escanaba, clear	N.E.	68	70	58	...
Evansville, cloudy	N.E.	72	82	68	...
Fort Wayne, cloudy	N.W.	74	80	66	...
Grand Haven, clear	N.W.	68	72	62	...
Grand Rapids, clear	N.	66	74	60	...
Green Bay, cloudy	N.E.	66	70	60	...
Indianapolis, cloudy	N.W.	70	84	66	.02
Madison, cloudy	W.	70	76	60	...
Marquette, clear	N.W.	58	64	58	...
Memphis, clear	N.W.	82	86	72	...
Milwaukee, cloudy	N.E.	70	74	64	...
Nashville, clear	N.W.	76	86	66	...
Peoria, clear	S.W.	68	74	60	.80
Sault Ste. Marie, clear	N.W.	56	66	46	...
Green Bay, cloudy	N.E.	66	70	60	...
Springfield, Ill., clear	S.E.	72	82	64	...
West-central states—					
Bismarck, cloudy	E.	60	60	50	.08
Charles City, clear	S.E.	70	74	60	.26
Concordia, cloudy	S.E.	80	84	70	.05
Davenport, cloudy	N.E.	70	74	62	.22
Des Moines, clear	E.	70	78	62	1.44
Devils Lake, rain	N.E.	56	58	46	...
Dodge City, clear	S.	78	84	70	...
Dubuque, cloudy	...	68	74	60	.04
Duluth, clear	N.E.	58	62	52	...
Huron, cloudy	S.E.	70	76	58	.14
Kansas City, clear	S.E.	76	86	66	...
Keokuk, cloudy	S.	74	78	64	...
Little Rock, clear	S.E.	82	86	68	...
Moorhead, cloudy	N.E.	60	64	50	.01
North Platte, clear	N.	66	78	60	.01
Oklahoma City, clear	S.E.	78	86	70	...
Omaha, rain	E.	68	72	60	1.48
Rapid City, cloudy	N.	54	56	50	3.55
Sioux City, cloudy	E.	70	72	60	1.08
St. Louis, clear	E.	72	80	66	...
Minneapolis, cloudy	S.E.	74	76	60	...
Springfield, Mo., clear	S.E.	78	86	68	...
Wichita, cloudy	S.	76	86	66	...
Williston, cloudy	N.E.	56	62	42	.64
Mountain states—					
Boise, clear	N.W.	70	70	46	...
Cheyenne, cloudy	W.	58	66	46	.07
Denver, clear	W.	66	80	42	.02
Havre, cloudy	S.E.	68	68	50	...
Helena, cloudy	N.	54	60	42	...
Miles City, rain	N.	52	52	48	.04
Phoenix, clear	W.	92	94	80	...
Pueblo, clear	N.W.	72	84	60	...
Salt Lake City, cloudy	S.E.	50	52	42	.18
Yellowstone Park, cldy.	N.W.	44	48	38	...
Pacific states—					
Fresno, clear	N.W.	80	82	52	...
Los Angeles, clear	W.	78	86	60	...
Portland, Ore., cloudy	N.W.	70	72	48	...
San Diego, clear	W.	72	80	60	...
San Francisco, clear	W.	64	68	54	...
Seattle, Wash., cloudy	N.	66	70	48	...
Spokane, clear	...	64	74	44	...
Canadian—					
Calgary, clear	S.E.	64	70	32	...
Edmonton, clear	N.W.	64	72	42	...
Medicine Hat, cloudy	Calm	64	70	32	...
Minnedosa, clear	E.	60	64	40	...
Montreal, rain	...	60	70	52	.75
Quebec, rain	N.W.	50	60	50	1.22
Qu'Appelle, cloudy	E.	58	64	36	...
Toronto, clear	W.	54	74	52	.16
White River, cloudy	N.	44	62	34	...
Winnipeg, clear	N.	62	62	44	...

PLAN $500,000 MOVIE AT ROBEY AND ARCHER AVE.

BY AL CHASE.

Plans have been drawn and work is announced to start within two months on a 2,300 seat movie theater, store, and office building at the southwest corner of Robey and Archer, to cost $500,000 and to be owned and operated by H. Schoenstadt & Sons as the Archer. The site fronts 250 feet on Archer and 125 on Robey. The new playhouse will supplant the present 800 seat Archer movie, which may be remodeled into a garage. There are now five Schoenstadt theaters in Chicago, the Archer, Atlantic, Boulevard, Halfield, and the Brighton Park.

R. M. Schock has sold the two story building at 3233 West Madison to Robert Edelson for a reported $100,000, subject to $63,000, through the Albern Realty company.

Cass-Ontario Corner Sold.

The Modern Hospital Publishing company has bought the old Garrett homestead at the northwest corner of Ontario and Cass, 40x109, from Ada S. Garrest, for $75,000. Alfred F. Donegan of Ross & Co. was broker. This gives the publishing company a frontage on Ontario of 100 feet, as it already owns the property adjoining. When leases expire on the corner in 1925, it may build a publishing plant.

Forrest L. Ayer has sold the four story building containing four stores and sixteen flats, at the southwest corner of Pershing road and Calumet avenue, 64x90, to Charles H. Todd, for a reported $58,000. The Howard & Orr company represented all parties. The nine flats at the northeast corner of Michigan and 57th were sold by Otto Henry to Jacob Cohn for a reported $56,000, and then resold to Peter Cohen for $58,50. Harry Boyell represented all parties.

Ad Firms to Move to Wrigley.

The J. Walter Thompson company, an advertising agency now in the Lytton building, has leased most of the eighth floor of the new north section of the Wrigley building for ten years from next May through Winston & Co. There are already several large ad firms in the present Wrigley building.

The Newark Shoe stores concern has leased the double store at 358-60 East 47th for ten years at a term rental reported to be $46,800. Leo Raemer represented the lessees and the Howard & Orr company the lessors, Rochester B. Slaughter and Mary B. Field.

Sam Ginsburg and Sam Rubenstein have bought the ten flats and two stores at 3458 West 15th from the Bessie Greenberg estate for $55,000, according to Abraham Lidsky, attorney in the deal.

OIL CARS BURN IN WRECK.

Freeport, Ill., Sept. 28.—Nine cars of a Chicago, Milwaukee and St. Paul freight train, one loaded with gasoline and six others carrying crude oil, were destroyed by fire today when the train was derailed supposedly by a broken truck.

Building Permits

Building permits issued yesterday include:

S. Sacramento-av., 2254—Two story brick residence; F. Cruden, owner; Chilkowski, archt.; Drewicki, mason and carp. ..... $ 9,000

S. Rockwell-st., 4111—Two story brick flats; E. A. Larke, owner and carp.; C. Branchner, archt.; B. F. Joy, mason 10,000

E. Elm-st., 43—Three story brick apartment; R. Ripple, owner; A. N. Rebori, archt.; A. T. Krane, mason and carp. 45,000

S. Richmond-st., 3011—One story brick residence; H. G. Bohlig, owner and carp.; W. E. Samons, archt.; B. F. Joy, mason 6,000

N. Marmora-av., 4501—Two story brick flats; C. Cesnukas, owner and carp.; Taldonas, archt.; Polcyn, mason 7,850

W. 111th-st., 850-54—One story frame residence; W. Vanderbilt, owner and carp.; Hughes, arch. 7,000

PLAN TO IMPROVE PLAYGROUNDS OF SCHOOL SYSTEM

Reorganization of the public school playgrounds to give the children proper recreation was indicated by Supt. Mortenson yesterday. Many playground supervisors have not been sufficiently trained, and the playgrounds have not been used to the best advantage, according to several school trustees.

It is proposed to create a general supervisor of all playgrounds. Formerly the repairs and maintenance of the playgrounds were in charge of attendants, many of whom did not have the necessary authority or knowledge properly to maintain the centers.

There are fifty-seven playgrounds under the direction of the board of education. The approximate cost of managing them, including salaries of attendants, instructors, and directors, is $600,000 a year. Many of them are used during summer vacations as well as throughout the school year. In the winter it has been the custom to flood them and use them for skating rinks.

"I believe we should have competent instructors in charge of all playgrounds," Mr. Mortenson said. "Any one who is in charge of a playground should have intimate knowledge of recreation direction and should have experience along that line."

Better Law Enforcement Needed, Henning Declares

E. J. Henning, assistant secretary of labor, last night told a meeting of the Chicago lodge, Loyal Order of Moose, that enough laws now exist and what is needed is better enforcement. "What we need is not more laws but more education," he declared, "education in the fundamentals of law, in the principles of the constitution, and in citizenship. The people must obey the laws or the constitution will be nullified."

The first dollar and your bank book

THE road to success for many a man starts between the pages of a savings bank book. The first dollar saved—the dollar which will open a savings account here—is therefore the most important dollar that will ever be entered on your book.

This bank likes to help savers get an early start. Here they will find every banking facility, from the beginning of their journey until they reach the terminal of success—financial independence.

Why not get one of our savings bank books today and get an early start on the road to success?

Savings deposited on or before October 10 will draw interest from October 1

An Extra Measure of Service

CONTINENTAL and COMMERCIAL TRUST and SAVINGS BANK

208 South La Salle St. 209 South Wells St.

OPEN FOR SAVINGS SATURDAYS TILL 8 P.M.

20% Off

10 DAYS ONLY

USED CAR CLEARANCE SALE

Pierce-Arrows and Cars of Other Makes

SEPTEMBER 24TH TO OCTOBER 3RD

TERMS IF DESIRED

An expansion of our business has added new patrons to a large clientele, thus establishing another precedent and again making possible a 20% Off Used Car Sale. The majority of these cars have been put in first-class condition, repainted, and are being sold subject to our usual guarantee. You can depend upon every car being exactly as represented. The resale price on these cars has been unusually low, and with the additional 20% off which we are now offering, it makes every car in this sale a real bargain. Ask for a copy of our USED CAR BULLETIN, which lists these cars and the prices.

H. PAULMAN & COMPANY

2420 Michigan Ave., Chicago CALUMET 5960

(328)

EVENING AMERICAN

READY TO OUT ROAD

PICK TEAM TO STARS THE PRODUCT OF PLAY PUR... EFFORT

Follow These Football experts—

"Chuck" McGuire

Eddie Mahan

Knute Rockne

Harold Johnson

They write exclusively for the EVENING AMERICAN

Football Results—Today

Today marks the opening of the football season for the Big Ten and many of the leading eastern schools.

Get the final results in "The Peach" edition of today's Evening American.

Harold Johnson and "Chuck" McGuire cover western conference football for the Evening American. Eddie Mahan, former Harvard star, reports the big eastern games. Chicago "prep" and parochial school football activities are reported by Leo Fischer and C. E. Davis.

Get "The Peach" tonight for complete football news.

EVENING AMERICAN

A Good Newspaper

The Key to the Charm Men Cannot Resist

THE charm is the appeal of richly lustrous hair—and the key is the beauty-magic of a touch of henna in the shampoo.

In HENNAFOAM SHAMPOO there is a touch of henna treated scientifically to set every woman's hair agleam with a witchery of lights.

Whether you are blonde, brown-haired or brunette, HENNAFOAM SHAMPOO will kindle in your hair a brilliant jewel-like sparkle.

Begin using HENNAFOAM SHAMPOO and watch it work a spell no man's glance can escape.

50¢ a bottle at Drug Stores and Perfume Counters

Hennafoam SHAMPOO

"Makes the hair glisten"

Have You Money to Loan?

If you have money to loan on good security, let people know it. There are plenty who will be glad to get a long or short term loan and who can give security in the form of real estate.

Mr. F. W. Janson, 111 W. Monroe, used his Tribune Want Ad on August 26

HAVE PRIV. FUND, $1,000 to $5,000, 6% int. and actual cost of making loan; no com. F. W. Janson, 111 W. Monroe. Rand. 1322.

"I had about 10 applicants from my Tribune Want Ad," he said two days later

There is no difficulty in finding responsible people who wish to borrow money. They will come to you as soon as you tell them with Tribune Want Ads where you can be found. Call an Adtaker, Central 0100.

RESORTS—FOREIGN

Ocean Travel.

CLARK'S 21st MEDITERRANEAN Cruise

Feb. 2, by specially chartered White Star S. S. "BALTIC" 23,000 tons

65 days $650 up including hotels, drives, guides, fees, visiting Madeira, Spain, Athens, Constantinople, 16 days in Egypt and Palestine Naples, Rome, Monte Carlo, etc. Stop over in Europe and return by "Majestic" or "Homeric."

CLARK'S 4th CRUISE JAN. 15. $1000 & UP

ROUND THE WORLD

Best accommodations on ship, without bath, $1250 Europe, Greece and Palestine in Springtime 122 days, including hotels, drives, guides, fees, etc. by specially chartered Cunard new oil burner

"LACONIA" 20,000 tons

A dazzling palace for the trip. Panama Canal Los Angeles, 16 days Japan and China option 15 days India, Jerusalem, Athens, etc. Stop over in Europe and return by "Aquitania" etc.

We expect to carry 600 to 700 passengers on each cruise.

A. D. O'LEARY AGENCY, 105 W. Monroe St. Issues Universal Marine Agency, 142 S. Clark St. & S. Tours Co., 53 Adams Blvd.

Cunard or White Star local offices.

FRANK C. CLARK, Times Bldg., N. Y.

AUSTRALIA

NEW ZEALAND—SOUTH SEAS

via Tahiti and Rarotonga. Mail passenger service from San Francisco every 28 days. Special South Sea-Australia Tour 6040. first class round trip, good for twelve months. Booklet.

UNION S. S. CO. OF NEW ZEALAND

220 California Street San Francisco

or A. F. Robertson, 111 W. Jackson Blvd. Thos. Cook & Son, 108 S. Dearborn St., Chicago.

RESORTS—FOREIGN RESORTS—FOREIGN

Ocean Travel. Ocean Travel.

COOK'S THE WORLD'S FOREMOST TRAVEL SERVICE

Another Cruise AROUND THE WORLD on the "SAMARIA"

To the world's most famous countries—with their wonders and splendors—the picturesque Mediterranean borderlands, including Egypt; four weeks in India, Burma, Java; Philippines; South and North China; Japan during Cherry Blossom time; Hawaii; San Francisco; Panama; etc.

1924 Jan. 26 to June 3 By specially chartered new Cunarder "SAMARIA," a ship made famous during our 1923 Golden Jubilee Cruise. Sailing eastward in the path of spring. Comfort, luxury, leisure—plus the services of our unique chain of permanent offices all along the route. *Cruise Limited to 400 Guests.*

THOS. COOK & SON

203 South Dearborn Street, Corner Adams, Chicago

FRENCH Line New York, Plymouth Havre—Paris

"Join the Experienced Travelers"

The Giant Express "PARIS"

Wed., Oct. 3 (Sailing 11:30 A. M.)

FRANCE ..... Oct. 10

PARIS ..... Oct. 24 Nov. 14 Dec. 12

New York—Havre—Paris

Popular priced one-class ships

Chicago ..... Oct. 11 Nov. 17 Dec. 29

Rochambeau ..... Oct. 18 Nov. 24 Jan. 2

La Savoie ..... Oct. 25 Dec. 1 Jan. 9

Suffren ..... Nov. 7 Dec. 11 Jan. 17

New York—Vigo (Spain)—Bordeaux

Roussillon ..... Oct. 9 Nov. 20 Jan. 1

La Bourdonnais ..... Oct. 30 Dec. 11

New York Daylight Saving Time

100 N. Dearborn St., Chicago

Phone Central 5146 and 5232, or Local French Line Agents

AUSTRALIA SUVA, HONOLULU, NEW ZEALAND

The Well Equipped Royal Mail Steamers "NIAGARA" (20,000 tons)...Oct. 6 Dec. 1 "MARURA" (13,000 tons)...Nov. 3 Jan. 5

Sail from Vancouver, B. C.

For fare etc. apply Can. Pacific Railway 140 So. Clark St., Chicago, or to Canadian Australian Line, Winch Building 311 Hastings St., West Vancouver, B. C.

CONTE ROSSO DE LUXE SISTER STEAMERS CONTE VERDE

LARGEST AND FASTEST MEDITERRANEAN OILBURNERS

To NAPLES and GENOA

Oct. 3 Oct. 20 Nov. 7

LLOYD SABAUDO

312 South Clark Street, Chicago

RESORTS AND HOTELS

GOODRICH STEAMSHIP LINES

MUSKEGON GRAND HAVEN GRAND RAPIDS

Phone Randolph 4870

Docks: Michigan Avenue Link Bridge and Rush

SIGNAL MOUNTAIN HOTEL

Modern, fireproof; 18 hole golf course, tennis saddle horses, swimming pool; 2,000 ft. elevation. Address Signal Mountain, Tenn.

NICE Hotel Ruhl

Latest and best.

Facing the sea and public garden.

Open all the year.

Central position, opposite Casino.

Under Same Management

Hotel Plaza at de France, the Aristocratic Home.

NICE Hotel Royal, first class in every respect.

The Modern Chicago Woman doesn't let her husband take THE TRIBUNE with him when he goes to work. She keeps it for herself and reads it carefully. Her husband buys another at the station or on the corner.

MAROONS GO INT... ACTION AGAINS... AGGIES TODA...

MAROONS VS. AGGIES

CHICAGO.		AGGIES.	
E. E....Barnes	[165]	Kipke	[145]
E. F.Henderson	[200]	Taylor	[190]
E. G....Kohrke	[184]	Hofman	[170]
C. ...Grevenkorn	[180]	Eckerman	[178]
L. G...Kolleston	[177]	Hackett	[175]
L. T....Simms	[192]	Haskins	[188]
L. E....Lampe	[182]	Schultz	[169]
L. E....Reile	[147]	Richards	[160]
R. H. B.Thomas	[183]	Beckley	[165]
L. H. B...Frost, capt.	[171]	Schnyzer	[155]
F. B.....Zorn	[166]	Llorett	[160]

Average weight of teams—Chicago, Aggies, 165. Average weight of Chicago, 182 6-7; Aggies, 170. Average weight of backs—Chicago—166½; Aggies 151½.

BY TED ISERMAN.

The makings of what may deve... into one of the year's greatest foot...

FRED LAW.

machines will ... seen in action ... Stagg field ... afternoon at 2 ... o'clock, when U... versity of Chic... Maroons take ... field again ... Coach Ra... Young's Michi... Aggies.

Variety rat... than quality m... distinguish... day's offerin... Numerous sub... tutions will ... made.

The Wolver... farmers took ... workout on Stagg field yesterday, ... did not reveal any clew as to their p... able prowess. Young's men are ligh... tipping the scale at an average ... about twelve pounds under Chicago.

Expect Passing Game.

It is believed that the Michi... mentor has a variety of tricks in s... for the local outfit, depending larg... upon aerial work for his gains, thou... Llorett and Beckley, full and h... backs, are credited with considera... line plunging ability.

Coach Stagg gave his men a li... workout yesterday. He announces ... definite lineup for today's battle, ... it is presumed that he will start ... many old men as are in good t... substituting many of his sophom... candidates and last season's scrubs.

The Staggmen will depend to la... degree on line plunges for gains, ... their recent instructions in open f... work will be utilized. Capt. Jim Pyo... masterful toe also will see action.

The quarter back position on ... Maroon squad is doubtful, Hello ... Fred Law being possibilities. Py... is scheduled to call the signals. ... this case, it is possible that Law ... be used, since his work in interf... ence will be valuable.

Gowdy Will Not Start.

Frank Gowdy will not be able ... start at tackle, leaving both positi... open to Fred Hobscheib, Fred Hend... son, Hibben and Straus. Campt... Dickson, if he starts, will not go ... route, Harrison Barnes and "Re... Cunningham being likely substitut...

The Aggie lineup remains somethi... of the mystery, but it is believed th... Richards will start at quarter. Elth... Neiler or Llorett will be at full, wi... Beckley, the punter, and Schmyz... at the halves, Burris and Gasser ... ing kept in reserve.

Approximately 22,000 people a... scheduled to witness the conflict.

NEW PURPLE END... SHOWS UP WEL... AS PASS RECEIVE...

Football went into the hands of ... receiver last night, at Northweste... field, that receiver usually being Wa... Seidel, recruit end, who has been sho... ing remarkable form in picking pa... out of the air for several nights. Chu... Carney appeared for the first ti... as an official Purple coach.

Although well satisfied with the l... men, Coach Glen Thistlethwa... worked his backs overtime, but co... not get them out of a spell of enr...

Bob Wienecke returned to the squ... last night, and was booting the b... Line Coaches "Duke" Dunne ... Carney spent a great deal of time ... showing Burton Briggs, a tackle ... cruit, how to break through on ... defense.

This morning the first tangle w... the freshmen will take place. Yes... day two freshmen elevens clashed, ... "Roughnecks" defeating the "H... Guys" by two touchdowns. The le... men on the Purple squad will go ... to see the Maroons in action this aft... noon. President Walter Dill Scott ... present at yesterday's practice, wh... was the first open session of ... season.

AT MINNESOTA.

Minneapolis, Minn., Sept. 28.—[Special.]—... injuries continued to pile up on the Minne... football squad today. Bill Foote, qua... back candidate, was definitely counted ... for the season with a broken leg, and ... Ray Rolfitt, who seemed to have an ... the rest of the center men, appearing ... Northrop field with his arm in a sling. ... result of a torn ligament. The injur... Percy Guzy, another quarter back, bro... more serious today, when it was lea... the index finger on his right hand had ... broken and not dislocated.

AT PURDUE.

Lafayette, Ind., Sept. 28.—[Special.]—S... ing the session with a talk to the men ... blackboard work, Coach Phelan continue... light workout of the last two days fo... Purdue football squad. Tomorrow the ... ity will clash with the yearling eleven ... full game. Capt. Claypool, Stewart, ... man, and Rosborg appear best in the ... backfield, Gladders, Sanderson, Carlson, ... Jacobs appear strongest among the backs.

AT ILLINOIS.

Urbana, Ill., Sept. 28.—[Special.]—C... Dunkle ran his team through light s... wage today, giving most of his attenti... linemen. Dick Wagner, veteran tack... was used more in the lineups with ... Beckley Hall, and Margolis other candi... Neil A. Newman at center is being used ... but is green. An attempt is being ma... make a center out of Umunn, sub... guard. Vivian Green, whose injury ... days ago was not considered serious, ... out of the game at least until Oct. 10. ... developed today that he will not be ... crutches for a week or so.

AT INDIANA.

Bloomington, Ind., Sept. 28.—[Spec... development of a powerful forward w... both offense and defense for the In... game a week from tomorrow is the ob... Head Coach Bill Ingram, who spent a ... part of today's practice in sending tw... play plans against each other in scrim... After satisfying himself that the ... eight combat an unbalanced line, Nav... called twenty freshmen down from ... field to serve as animated tackling dum... Lemon, Sheats, and Zivich received in... lineup in place kicking from the 30 yard...

MAROONS GO INTO ACTION AGAINST AGGIES TODAY

MAROONS VS. AGGIES

CHICAGO.		AGGIES.
L. E.—Barnes	[165]	Kipke [143]—L. E.
L. T.—Henderson	[200]	Tarler [190]—L. T.
L. G.—Rohrke	[184]	Holtman [170]—L. G.
C.—Bremenhaum	[160]	Eckerman [178]—C.
R. G.—Kolleston	[177]	Hackett [175]—R. G.
R. T.—Straus	[192]	Haskins [188]—R. T.
R. E.—Lampe	[182]	Schultz [160]—R. E.
Q. B.—Relle	[147]	Richards [150]—Q. B.
L. H. B.—Thomas	[183]	Beckley [160]—L. H. B.
R. H. B.—Frost, capt.	[183]	Schmyser [155]—R. H. B.
F. B.—Zorn	[166]	Llorett [160]—F. B.

Average weight of teams—Chicago, 177; Aggies, 165. Average weight of lines—Chicago, 182 6-7; Aggies, 170. Average weight of backs—Chicago—169¾; Aggies, 161¾.

BY TED ISERMAN.

The makings of what may develop into one of the year's greatest football machines will be seen in action at Stagg field this afternoon at 2:30 o'clock, when University of Chicago Maroons take the field against Coach Ralph Young's Michigan Aggies.

FRED LAW.

Variety rather than quality may distinguish the day's offerings. Numerous substitutions will be made.

The Wolverine farmers took a workout on Stagg field yesterday, but did not reveal any clew as to their probable prowess. Young's men are lighter, tipping the scale at an average of about twelve pounds under Chicago.

Expect Passing Game.

It is believed that the Michigan mentor has a variety of tricks in store for the local outfit, depending largely upon aerial work for his gains, though Llorett and Beckley, full and half backs, are credited with considerable line plunging ability.

Coach Stagg gave his men a light workout yesterday. He announces no definite lineup for today's battle, but it is presumed that he will start as many old men as are in good trim, substituting many of his sopohomore candidates and last season's scrubs.

The Staggmen will depend to large degree on line plunges for gains, but their recent instructions in open field work will be utilized. Capt. Jim Pyott's masterful toe also will see action.

The quarter back position on the Maroon squad is doubtful, Relle and Fred Law being possibilities. Pyott is scheduled to call the signals. In this case, it is possible that Law will be used, since his work in interference will be valuable.

Gowdy Will Not Start.

Frank Gowdy will not be able to start at tackle, leaving both positions open to Fred Hobschelb, Fred Henderson, Hibben and Straus. Campbell Dickson, if he starts, will not go the route. Harrison Barnes and "Red" Cunningham being likely substitutes.

The Aggie lineup remains something of the mystery, but it is believed that Richards will start at quarter. Either Neller or Llorett will be at full, with Beckley, the punter, and Schmyser at the halves. Burris and Gasser being kept in reserve.

Approximately 22,000 people are scheduled to witness the conflict.

GASOLINE ALLEY—SKEEZIX WOULDN'T DO A THING LIKE THAT

TIGER COACHES TOIL TO PLUG MIDLINE GAP

BY HUGH FULLERTON.

Princeton, N. J., Sept. 28.—[Special.]—Princeton's football problem this fall is the same as that of a ship captain with the engines driving at full speed and the bow stove in. If Bill Roper can repair the bows of his football ship and at the same time conduct his political battles in Philadelphia the Tigers may come through again.

The entire center of the line is gone, but the ends and the backs are intact—the driving force is there, with the center a gap.

Roper just at present is busier with politics in Philadelphia, where he is contesting an election, than with football, and this, coupled with the fact that Princeton has one of the toughest early season schedules ever tackled by any one, with Notre Dame and Navy counted as minor games, makes the outlook in Tigertown rather blue.

Tigers Must Drive Hard.

One shudders to think of a makeshift forward line trying to stand against that Harvard mass of mastodons. Against Yale, which is having the same problems, it looks better. If Princeton survives the games with Notre Dame and Navy and escapes vital injuries the team may come through.

Regardless of what Roper's strategy may be, the Tiger team this year must be an attacking one and must carry the fight to the opposition. Defensively it has neither the weight nor the experience to hold a heavier team without laying itself open to trick plays. The outlook here is not as bright as it was a year ago, and it was none too bright then.

The coaches are glum and bearish, and, while the team has not been in the field long enough to develop much, it does not show a deal of promise of a strong forward wall.

The difference between Harvard, Yale, and the Tigers is that Princeton has more material to develop, better distribution of weight, and a pair of heavy tackles. The return of Rutan, who was out last year, rather saves the tackle situation. He weighs just over 180 now, while Hills, the most probable selection for the other tackle job, is a 200 pounder.

Caldwell a Coming Star.

Caldwell, shifted to center, is liable to be one of the big surprises of football. Just now he is an interrogation mark. He plays this game from almost any angle, is a corking lineman, a fine back, and as a center he is agile, alert, a fine passer, and resourceful—but untried at the center job. Forrest is an acceptable but not great center, and Hobson—well, he is his namesake's choice.

Howard is the veteran guard, and not at all a great one, hard working, daring, and a fighter. He weighs 180 but seems not too quick moving. Paschal, the choice of the others, weighs 200. He was a corker on the scrubs last season, and in spite of added weight seems quicker moving and better at getting the jump than then. There are five others among the selects, and Helmrath and Hemminger are fair, with Reynolds promising.

That is the blue side of Princeton's situation. Some of the coaches declare the material not so good. Some have hopes that another miracle like that of last season will happen.

Backs Are Powerful.

Now for the other side. Roper has corking ends, fast, hard running, and keen defensively, in Stout and Drews, with Smith, Aldridge, Tyson, and Tillson as replacement. Stout weighs 180 and Drews 176, so that the Tiger outer wings outweigh Yale badly and compare quite well with Harvard. At quarter, as usual, Princeton is light. Johnny Gorman, hero of last year's Chicago game, is the best. He has gained seven or eight pounds and weighs about 158. Densmore, who got his chance last season, is rated second, as Wingate had a hard break in the Harvard game last year and lost standing, which he is fighting to regain.

Capt. Snively, 185 pounds; Beatty, a hard running, smashing back, 192; Crum, 176, and Newby, 167, give the Tigers a fast, hard smashing, experienced, and smart back field. The four veterans probably will hold the regular jobs, since the second line defense must save Princeton.

Holding a regular job in the Tiger back field is a job in itself, with Gibson, a 185 pounder; Ewing, Shackelford, and Foster rearing to go. Both Beatty and Newby can kick, but the star kickers are Gibson and Legendre, kid brother of the famous star. Legendre is frail, and can be used for kicking only.

If the coaches can patch up the center of the line and make it hold, the back field possesses a more dangerous drive and more punch than either Yale or Harvard.

Keene Fitzpatrick is a marvel at conditioning men, and Princeton is ahead of either of its big three rivals in physical shape already.

Roper, who has had only brief glimpses of the material, has been preaching individual thinking to his players.

The material does not look great, nor the team well constructed as yet, but there is something about Princeton teams that shows neither on the scales nor in practice—and that is the spirit to "fight and die for Princeton."

NEW PURPLE END SHOWS UP WELL AS PASS RECEIVER

Football went into the hands of the receiver last night, at Northwestern field, that receiver usually being Wally Seidel, recruit end, who has been showing remarkable form in picking passes out of the air for several nights. Chuck Carney appeared for the first time as an official Purple coach.

Although well satisfied with the line men, Coach Glen Thistlethwaite worked his backs overtime, but could not get them out of a spell of ennui.

Bob Wienecke returned to the squad last night, and was booting the ball. Line Coaches "Duke" Dunne and Carney spent a great deal of time in showing Burton Briggs, a tackle recruit, how to break through on the defense.

This morning the first tangle with the freshmen will take place. Yesterday two freshmen elevens clashed, the "Roughnecks" defeating the "Hard Guys" by two touchdowns. The letter men on the Purple squad will go out to see the Maroons in action this afternoon. President Walter Dill Scott was present at yesterday's practice, which was the first open session of the season.

AT MINNESOTA.

Minneapolis, Minn., Sept. 28.—[Special.]—Injuries continued to pile up on the Minnesota football squad today. Bill Foote, quarter back candidate, was definitely counted out for the season with a broken leg, and Manny Rolfitt, who seemed to have an edge on the rest of the center mob, appeared on the gridiron field with his arm in a sling, as a result of a torn ligament. The injury to Pug Guzy, another quarter back, became more serious today, when it was learned that a finger on his right hand had been broken and not dislocated.

AT PURDUE.

Lafayette, Ind., Sept. 28.—[Special.]—Starting the season with a talk to the men and blackboard work, Coach Phelan continued the first workout of the last two days for the Purdue football squad. Tomorrow the varsity will clash with the yearling eleven in a full game. Capt. Claypool, Stewart, Wellman, and Rosborg appear best in the line. Bernhard, Gladders, Sanderson, Carlson, and Hooks appear strongest among the backs.

AT ILLINOIS.

Urbana, Ill., Sept. 28.—[Special.]—Coach Zuppke ran his team through light scrimmage today, giving most of his attention to passing. Dick Wagner, veteran tackle, is being used more in the lineups with Brown, Jone Hall, and Margolis other contenders. Jack Herman, at center is being used some but is green. An attempt is being made to build a center out of Umuns, substitute guard. Vivian Green, whose injury several days ago was not considered serious, will be out of the game at least until Oct. 20. It developed today that he will not be off practice for a week or so.

AT INDIANA.

Bloomington, Ind., Sept. 28.—[Special.]—Development of a powerful forward wall on both offense and defense for the Depauw game next week from tomorrow is the object of Head Coach Bill Ingram, who spent a large part of today's practice in sending two varsities against each other in scrimmage. After satisfying himself that the linemen could combat an unbalanced line, Navy Bill sent twenty freshmen down from Rhinie Hall to serve as animated tackling dummies. Foster, Steele, and Zivich received instruction in place kicking from the 30 yard line.

Football Today

WEST.

Michigan Aggies at Chicago.
Oklahoma Aggies at Iowa.
Kalamazoo at Notre Dame.
Simpson at Ames.
Upper Iowa at Coe.
Alma at Detroit.
Northwestern College at Knox.
Hiram at Oberlin.
Carthage at Millikin.
Lombard at Marquette.
Monmouth at Bradley.
De Kalb Normal at Beloit.
Blackburn at Charleston Normal.
Dubuque at Des Moines.
Lake Forest at De Paul [10:30].
Stevens Point at Lawrence.
Notre Dame Freshmen at Kalamazoo Normal.

EAST.

P. and M. at Pennsylvania.
Lebanon Valley at Penn State.
Tennessee at Army.
William and Mary at Navy.
Norwich at Dartmouth.
St. Bonaventure at Cornell.
Pittsburgh at Bucknell.
Muhlenberg at Lafayette.
Hobart at Syracuse.
Bethany at W. and J.
West Va. Wesleyan at West Virginia.
Bowdoin at Amherst.
Haverford at Brown.
Ursians at Columbia.
Maine at Vermont.
Bates at Wesleyan.
Hamilton at Williams.

SOUTH.

Arkansas Normal at Arkansas.
Albama Poly at Clemson.
Marshall at Kentucky.

COAST.

St. Mary's at California.

Football Fans to Get First Line on Teams Today

BY WALTER ECKERSALL.

An idea of the offensive and defensive strength of football elevens which will struggle for sectional championships can be drawn today, when a number of the leading teams of the country play their first games.

Although too much cannot be expected of today's players, who may be a little shy on tackling, blocking, leading the interference, and performing other fundamentals so essential to success, an excellent idea may still be gathered of what the teams will be with a little more practice.

In the middle west interest will center around the form displayed by Chicago, Iowa, and Notre Dame. The Maroons are shaping up like a championship outfit, and unless something radically wrong occurs on the Midway, the team should come close to winning all its games.

May Try Out Players.

Coach Stagg may take advantage of the oportunity to try out a number of players today in the game with the Michigan Aggies here, with the result the contest should not be one sided. As a rule, the Michigan Aggies furnish stiff opposition to any team.

Iowa, which tied with Michigan last year for Big Ten honors, will open with the Oklahoma Aggies at Iowa City. This game may go far toward showing whether Coach Howard Jones has the material from which to build a team to rival Iowa's successes of the last two years. As Iowa will meet Michigan, Illinois, Ohio State, Purdue, and Northwestern, Jones' men must show something to warrant victories in all contests.

Notre Dame, which will engage the Army and Princeton in two of the most important intersectional games of the year, will open with Kalamazoo at South Bend. Although some good men have been lost from last year's eleven, Coach Rockne has developed others to take their places, and his outfit should be even stronger than last season, when they lost but one game, to Nebraska.

Penn Opens New Era.

In the east Pennsylvania, under an entirely new coaching system, will open its schedule by taking on Franklin and Marshall at Philadelphia.

Cornell, which had about as strong a team as there was in the country last season, will play its opening game with St. Bonaventure at Ithaca.

The Army, with Capt. John J. McEwan as head coach, will clash with Tennessee at West Point. Fans in the middle west will follow this game closely to get a line on the cadets and their chances of winning from Notre Dame at Brooklyn on Oct. 13. The Navy will play William and Mary at Annapolis, while many other elevens of the section will open their season.

California, which has won the Pacific Coast conference championship for the last three years, will open with St. Marys.

De Paul U. and Lake Forest to Play at De Paul Field

De Paul university gridders will meet Lake Forest in a practice game at De Paul field this morning at 10:30 o'clock. The game was originally scheduled at Lake Forest field, but the location was changed this week.

N. DAME-ARMY TILT SOUGHT FOR '24 HERE

Keenly disappointed over the failure to have the Army-Notre Dame game played in Chicago on Oct. 13, Notre Dame alumni and others interested in the recent movement intend to bend every effort to bring the game to Chicago next year.

If the contest is arranged and permission given West Point to come west, the game will be played in the stadium in Grant park, according to prominent local Notre Dame alumni. The fact the Navy will take a trip to the coast to meet the winner of the Pacific coast conference in the tournament of roses feature on New Year's day, 1924, is expected to have some weight in persuading the Army to come to Chicago.

"Although we failed this year, we have high hopes of bringing the West Point team to Chicago next fall," D. E. Hilgartner, president of the Notre Dame club of Chicago, said yesterday. "We received such hearty cooperation from the middle west football world in general that we intend to make a serious effort."

AT NOTRE DAME.

South Bend, Ind., Sept. 28.—[Special.]—Coach Rockne sent his squad through a light workout this afternoon in preparation for the opening contest of the season tomorrow with Kalamazoo college. After conditioning exercises, the squad was separated in six elevens. Interest in the coming season is hotter at this stage of the year than any previous season.

HIGH SCHOOL FOOTBALL.

Streator, 45; Forrest, 0.
Galesburg, 12; Galva, 0.
Cedar Rapids, 89; Monticello, 0.

AT THE FOOTBALL CAMPS

AT IOWA.

IOWA CITY, Ia., Sept. 28.—[Special.]—With the enemy already in camp, Coach Howard H. Jones completed training for the Oklahoma A. and M. game tomorrow when he met his men in secret practice on Iowa field tonight. Oklahoma previously had taken a short workout under Coach Maulbetsch and looked lighter than the Iowa squad, whose line averages near 200 pounds.

The Iowa team probably will remain: Fry, Miller, Fisher and Dauber in back field; Hancock and Otte at ends; Kris and Krasuski at tackles; Olson and McIntyre or Fleckenstein at guards, and Griffen at center.

AT WISCONSIN.

Madison, Wis., Sept. 28.—[Special.]—With hours of hard scrimmage last night, Coach Jack Ryan announced that the work in the open will continue tomorrow and then secret practice will start Monday. Taft and Harris of the back field are presenting a driving force that they were not credited with before. Coach Ryan has instituted a new plan when a play is bungled, and the guilty player is pulled from the game to sit and ponder his error.

AT MICHIGAN.

Ann Arbor, Mich., Sept. 28.—[Special.]—Palmer's work at end in spilling the reserve backs and Vanderveort's play at tackle as the strongest man in the middle of the line were the only bright spots in the varsity's scrimmage today, which ended 0 to 0. Hernstein grabbed some remarkable passes and ran well. Rockwell, playing quarter for the varsity, proved easily the most promising kicker, next to Kipke. Ufrits, Kipke, and Steger did not take part in the scrimmage. Much of the varsity's tackling was ragged.

COLLEGE FOOTBALL SCORES.

Marietta, 19; Salem [W. Va.], 3.
Wofford, 12; North Georgia Aggies, 6.
Texas A. and M., 21; Howard Payne, 0.
Eureka, 25; Macomb Normal, 0.
Texas University, 31; Austin College, 0.

PREP GRIDDERS OPEN WAR TODAY IN TWO LEAGUES

PREP GAMES TODAY

SUBURBAN LEAGUE.
La Grange at Bloom.
Waukegan at New Trier.
Proviso at Morton.

CATHOLIC LEAGUE.
St. Philips at De Paul.
Holy Trinity at St. Patrick.

MISCELLANEOUS GAMES.
Senn at Evanston.
Harrison at Oak Park.
Lindblom at Kalamazoo, Mich.
Lane at Loyola.
Kenosha at Deerfield.
Marshall at Ocean.
Bowen at Rockford.
Englewood at Joliet.
Austin at Elgin.
Elmhurst at West Chicago.
St. Ignatius at Morgan Park academy.
Parker vs. Tilden at White City, 10:30.
Hyde Park vs. Schurz at White City, 2:30.

BY WALLACE ABBEY.

Six suburban and four Catholic high schools today made either good or bad starts in the race for their league titles, while numerous other elevens clash in pre-season battles. In all, thirty-six local battalions will wage football warfare, four invading surrounding towns.

Four games, Harrison at Oak Park, Senn at Evanston, Lane at Loyola, and Hyde Park vs. Schurz at White City, will draw the fans.

St. Rita, joint titleholder in the Catholic league, yesterday gave Morgan Park high a trimming on its home field, 16 to 8. Joe Rooney furnished a great portion of the show, scoring two touchdowns and accounting for much of the pep in the parochials' offense. Edwards, Morgan Park full back, crossed the white line, while Hoffman, quarter back, was dumped for two safeties.

Of today's local crusaders, Lindblom in meeting Kalamazoo at Kalamazoo, faces the toughest opponent, although Bowen will have its hands full at Rockford. Coach E. L. Moore's backs, Rouse, Crane, Greicus, and Yates, are drilled into a powerful attacking force which hopes to conquer the Wolverines. Englewood meets Joliet and Austin battles Elgin in the other two out of town games. Morgan Park-St. Rita lineup:

ST. RITA [16].		MORGAN PK. [6].
R. E.—Maloney	Enright	Lundberg—L. E.
R. T.	Clancey	Malafyt—L. T.
R. G.	Evans, Fuerst	Bengstrom—L. G.
C.	Hamilton	Diamond [Capt.]—C.
L. G.	Locke	Wagner—R. G.
L. T.—Vinci,	Holderman	Davies—R. T.
L. E.	Boyle, Reardon	Gilbert—R. E.
Q. B.	Barbour, Mullins, Murphy	Hoffman—Q. B.
R. H.	Kennedy, Talen	Freemont—L. H.
L. H.	McMichal, Kelly	McCaw—R. H.
F. B.	T. Rooney, Manchester	Edwards—F. B.

Touchdowns—Rooney [2], Edwards. Substitutes—Hoffman [2]; Referee—Lipski. Umpire—Havlicek.

Largest Exclusive Distributors of Men's Furnishings in Chicago

Paying 75c for Men's Pure Silk Phoenix Hose in the Bedford Stores means that you secure the utmost in quality and value for your money!

PHOENIX

BEDFORD SHIRT CO
H. JOSELIT, President
RANDOLPH AND DEARBORN
Right on the N. E. Corner
STATE AND JACKSON
Right on the N. W. Corner
84-86 W. MADISON | 24-26 E. ADAMS | 352-354 S. STATE | 41 WEST ADAMS | 20 EAST MONROE
The Bedford Stores Are Open Saturday Evenings

Come out to the Sisson Football Luncheon!

Chicago vs. Michigan Aggies 2:00 p. m.

Avoid the traffic delays going out to the game. Start early! Come for the jaunty Sisson Gridiron Luncheon . . served from noon on. The Sisson is but five minutes from Stagg Field. Already famed . . undergraduates . . alumni . . all enthusiasts will be there. Plenty of parking space . . so come out today! Gridiron luncheon, at $1.50

LAKE MICHIGAN AT FIFTY-THIRD STREET

Advanced Style Page Reproduced from October VANITY FAIR

"Six Sixty" All One Price $6.60

"Six Sixty" All One Price $6.60

Style Authority

THIS SEASON sensible shapes will be stylish, but new tannages of leather and new designs and patterns will make the new styles distinctive.

You'll find brogues with winged tips, and plain patterns and straight tips, with and without perforations, some with brass eyelets and others with blind eyelets.

You can select the black Norwegian or tan Scotch grain with double or single soles, and a new smooth plump mahogany calf skin, instead of the hard harsh cordovan so popular a year ago.

The six custom models illustrated above are drawn from the actual shoes, to give you an idea of the variety in the lasts, leathers and patterns in the Regal line for Fall 1923.

The purchasing power of a National institution, concentrating its entire factory production on One Quality, shipping direct to its own chain of stores from coast to coast, and selling all styles at One low price and One small profit, makes it possible to give you greater value and more style for less money.

Maker to Wearer — From Coast to Coast

REGAL SHOES

Regal Factories, Whitman, Mass. — Stores in All Principal Cities

THREE CONVENIENT LOOP STORES
43 S. Wabash Ave. — Men and Women
119 S. Dearborn St. — Men Exclusively
20 N. Dearborn St. — Men Exclusively

UPTOWN STORE—4718 Sheridan Road — Men and Women
ENGLEWOOD STORE—6206 S. Halsted — Men, Women and Children

Mail Order Dept. 191 Summer St. Boston, Mass.

VIC'S GOOD ARM, RAY'S CLOUTS WIN FOR CUBS, 2 TO 1

CUBS-PIRATES SCORE

PITTSBURGH.

	AB	R	BH	TB	2B	3B	SH	SB	P	A	E
Mann, ss	3	0	1	1	0	0	0	1	0	0	0
Carey, cf	4	0	0	0	0	0	0	0	2	0	0
Traynor, 3b	4	0	0	0	0	0	0	0	0	2	0
Barnhart, 2b	3	1	0	0	1	0	0	0	2	3	0
Cuyler, lf	3	0	2	2	0	0	0	0	3	0	0
*Russell	1	0	1	1	0	0	0	0	0	0	0
Rawlings, 2b	2	0	0	0	0	0	0	1	2	3	0
Grimes, 1b	3	0	0	0	0	0	0	0	7	0	0
Schmidt, c	3	0	1	1	0	0	0	0	5	2	0
Cooper, p	3	0	1	1	0	0	0	0	0	2	0
Totals	31	1	6	6	1	1	0	2	24	7	0

*Russell batted for Cuyler in ninth.

CHICAGO.

	AB	R	BH	TB	2B	3B	SH	SB	P	A	E
Statz, rf	4	0	0	0	0	0	0	2	1	0	0
Adams, ss	4	0	0	0	0	0	0	0	1	4	0
Grantham, 2b	4	0	1	1	0	0	1	0	5	5	0
O'Farrell, c	3	0	1	1	1	0	0	0	6	0	0
Friberg, 3b	4	0	1	1	0	0	0	1	2	3	0
Miller, lf	3	1	1	2	0	0	0	1	2	0	1
Grimes, 1b	3	1	2	2	0	0	0	11	6	0	0
Quigley, rf	3	0	0	0	0	0	0	0	2	0	0
Aldridge, p	3	0	1	1	0	0	0	1	1	6	0
Totals	30	2	7	13	1	0	1	27	11	1	

Pittsburgh	010	000	000—1
Chicago	000	100	10*—2

Two base hit—Miller. Three base hit—Grimes. Struck out—Aldridge, 4; Cooper, 5. Double plays—Traynor to Rawlings to Grimes; Statz to Grimes. Hit by pitcher—Cooper (Miller). Umpires—Quigley, Flirnan, and O'Day. Time—1:59.

BY IRVING VAUGHAN.

Mr. Vic Aldridge's pitching was one thing yesterday and Ray Grimes' hitting was another. With these two things, not to mention some peppy fielding, the day's toil proved highly productive for Killefer's Cubs, the Pirates being run off the far end of the plank for the second straight time. The margin was 2 to 1.

The slight difference in the final count can be attributed to the fact that the Aldridge-Grimes combination was just a bit too much for Wilbur Cooper, a southpaw of note. Wilbur upheld his reputation well enough, but with his mates almost barren of runs and Grimes slapping the ball for a triple and homer, the portsider was what might be termed, " out o' luck."

Six Hits Off Vic.

In the way of hits off Aldridge only six singles were gathered by the Buccaneers. The Hoosier schoolmaster added to the hostile's chances for runs by awarding one free ticket and it so happened that this was mixed up with a hit and the Cubs' only error for a run in the second frame. Barnhart drew the pass and Cuyler made the hit, the former scoring from first when Miller let the ball bounce away from him.

After the second Aldridge progressed with remarkable ease and only one Pirate reached second base. That was Cooper himself, who beat out a grounder to Adams in the eighth and advanced on a clean blow by Moore. Two were dead at the time and Aldridge completed the round by getting Carey on a feeble grounder to Grimes. In the final frame Reb Russell produced as a pinch hitter with two out and Aldridge fanned another emergency batter to end the fracas.

Grimes On Clouting Spree.

Grimes got in his first telling blow in the fourth. In his previous effort he was among three Bruins who fanned in a row after two runners had reached base. He atoned for this embarassment by poling a healthy fly that fell at the foot of the right field line for three bases. It scored Miller, who had previously cut loose a two bagger in the neighborhood of right center. When Grimes called on Cooper later he left his card in the shape of a wallop into the left field seats for the winning run. That happened in the seventh.

Among the fielding acrobats Statz and Grantham featured. The former made a running catch of a low liner to double Cuyler off first in the seventh and also raced far into center to smother a couple robust blows. Grantham's prize contribution occurred in the third when he charged onto the grass behind first and robbed Carey of a hit. Incidentally Grantham shared his forty-third steal of the year.

TIGERS, 17; INDIANS, 3.

Detroit, Mich., Sept. 28.—The Tigers beat the Cleveland Indians today, 17 to 3, and moved a notch nearer second place. Detroit scored seven runs in the first inning and then Cleveland used five recruit fingers after that. Thirteen Cleveland players broke into the game. Lineup:

CLEVELAND.	AB	R	H	PO	A	E
Jamieson, lf	3	0	0	1	1	0
Sunpke, rf	3	0	2	1	0	0
Sinshoe, rf	1	0	0	0	0	0
Johnson, 2b	4	0	0	2	3	0
Speaker, cf	3	0	0	1	0	0
J Sewell, ss	3	1	0	5	1	0
Lutzke, 3b	4	0	0	4	1	0
Wambsganss, 2b	4	0	0	4	2	0
Shinault, 1b	4	0	0	11	0	0
Wyatt, c	2	0	0	6	0	0
Levsen, c	2	0	1	1	0	0
Smith, p	0	0	0	0	0	0
Gaw, p	0	0	0	0	0	0
Coffman, p	0	0	0	0	0	0
Evans, p	1	0	0	0	0	0
Shaute, lf	2	0	1	2	0	0
Totals	30	3	5	43	4	

DETROIT.	AB	R	H	PO	A	E
Blue, 1b	5	3	2	11	0	0
Jones, 3b	5	2	2	2	3	0
Cobb, cf	4	4	3	4	0	0
Heilmann, rf	4	3	3	1	0	0
Veach, lf	4	1	1	3	0	0
Manush, lf	3	0	1	1	0	0
Pratt, 2b	4	1	1	3	3	0
Bigney, ss	4	2	1	3	6	0
Woodall, c	3	0	0	2	0	0
Pillette, p	3	0	1	3	1	1
Totals	39	17	14	41	13	1

Detroit	730	003	00*—17
Cleveland	011	000	010— 3

Two base hits—Pratt, Pillette, Jones, Wambsganss. Three base hit—Bigney. Stolen bases—Blue, Jones, Cobb, Bassa (2), Sullivan, Smith, 2; Pillette, 4; Sullivan, J.; Drake, 1; Edmondson, 2. Struck out—Drake, 1; Pillette, 2. Hits—Smith, none in 2 batters (none out); Sullivan, 5 in 4 (none out in 3d); Drake, 1 in 1; Edmondson, 7 in 4. Hit by pitcher—Drake (Pratt); Pillette (Summa, Gaw). Umpires—Hildebrand (Natl.), Connolly (Natl.), Nallin (Amer.), and Hubbard (Amer.). Time—2:15. Attendance—10,000.

SMITTY—HA, HA! THE LITTLE SAP!!

BROWNS BEAT SOX ON CVENGROS' PASSES, 3-2

SOX-BROWNS SCORE

CHICAGO.

	AB	R	BH	TB	2B	3B	SH	SB	P	A	E
Asuhl'n, rf	4	1	1	1	0	0	0	1	0	0	0
Mostil, cf	3	0	1	2	1	0	0	3	0	0	0
Collins, 2b	3	1	1	1	2	1	1	4	2	3	0
Sheely, 1b	3	0	0	0	1	0	0	9	0	0	0
Barrett, lf	3	0	1	1	0	1	0	4	0	0	0
Kamm, 3b	4	0	1	1	0	0	0	0	2	3	0
McClellan, ss	4	0	1	1	0	0	0	2	2	3	0
Schalk, c	4	0	1	1	0	0	0	1	7	0	0
Cvengros, p	3	0	0	0	0	0	0	0	2	0	0
Totals	30	2	7	8	4	2	1	24	12	9	0

*Elsh batted for Cvengros in ninth.

ST. LOUIS.

	AB	R	BH	TB	2B	3B	SH	SB	P	A	E
Gerber, ss	4	0	1	1	0	0	0	4	3	0	0
Russell, 3b	3	1	1	2	1	0	0	0	0	3	0
Tobin, rf	4	0	1	1	0	0	0	2	0	0	0
Williams, lf	3	0	0	0	0	0	0	1	4	0	0
McManus, 2b	3	1	0	0	1	0	0	6	3	0	0
Severeid, c	3	0	2	2	0	1	0	4	11	1	0
Jacobsen, cf	2	0	0	0	1	1	0	1	0	0	0
Schliebner, 1b	3	1	1	3	0	0	0	6	2	0	0
Danforth, p	2	0	0	0	0	1	0	0	1	0	0
Totals	26	3	7	10	4	4	0	27	15	1	

Chicago	000	100	010—2
St. Louis	100	100	10*—3

Two base hits—Ezzell, Mostil. Three base hit—Schliebner. Struck out—Cvengros, 1; Danforth, 1. Bases on balls—Cvengros, 4; Danforth, 4. Left on bases—Chicago, 7; St. Louis, 7. Wild pitches—Cvengros, Danforth. Time—1:50. Umpires—Moriarity and Ormsby.

St. Louis, Mo., Sept. 28.—[Special.]—Mike Cvengros walked himself out of a ball game today. He passed four Browns and half of them scored, which was the difference between victory and a defeat. The Browns won, 3 to 2.

It was rather a nifty contest, with Dave Danforth suppressing his former associates when in trouble. Dr. Dave had plenty of "swift," and enough curves to render the pale hose helpless when occasion required. Twice he pitched himself out of tickling positions by compelling the foe to ground weakly. The victory gave the Browns the edge for the season, as each club had nine wins before today.

Browns Score First.

Cvengros' wildness brought trouble in the first inning. One was deceased when he passed Ezzel. Tobin singled him to third and he finished the circuit when Williams lifted a sacrifice fly to Archdeacon, who was not extremely distant from the infield, but Sheely relayed the ball and got it to Schalk a fraction of a second too late.

The Hose tied it in the fourth when enough men went to bat to create more than one run, but Danforth tightened in time. Collins started with a single and Sheely walked. As he did so, Severeid cut loose a useless throw into center field. This allowed the Sox captain to attain third, whence he scored on Barrett's fly. Kamm singled, but McClellan and Schalk forced preceding runners.

Win Game in Seventh.

The Browns came right back with a marker in their half. McManus coaxed a pass and Severeid sacrificed. Jacobson walked, McManus in the meantime having taken third on a wild pitch. Schliebner tapped to Kamm and in the runup McManus scampered back to third, packing the bases. Danforth lined a sacrifice to Barrett that allowed McManus to register.

Schliebner poled a triple to left center in the seventh and counted when Gerber looped a cheap single over McClellan's head when the infield was drawn close.

The Sox made their final tally in the eighth. Archdeacon singled and Mostil walked. Collins sacrificed them ahead. Sheely tapped to Gerber and Mostil was run down en route to third, Archdeacon sneaking home. Barrett singled to deep short, putting Sheely on third, but wandered off first base and was extinguished.

The Sox acquired a pitcher today in Charles Embry, lately of Vanderbilt university. He was with the Browns several months, but did not appear in a championship contest.

LUQUE SIGNS FOR '24.

Cincinnati, O., Sept. 28.—Adolfo Luque, the Cincinnati Nationals' pitching ace, signed a contract today to play next year with the Reds. He will pitch next Sunday's game here at Redland field and will leave for Cuba on Monday.

Luque won 26 and lost 8 games this season.

Major Standings

NATIONAL LEAGUE.

	W.	L.	Pct.		W.	L.	Pct.
New York	94	55	.631	St. Louis	76	73	.514
Cincinnati	90	60	.600	Brooklyn	71	77	.480
Pittsburgh	85	65	.567	Boston	53	95	.354
CHICAGO	80	69	.537	Philadelphia	47	102	.315

YESTERDAY'S RESULTS.

Chicago	2;	Pittsburgh	1
Boston	11;	Philadelphia	7
New York	3;	Brooklyn	0

No other game scheduled.

GAMES TODAY.

Pittsb'gh at Chicago. Brooklyn at New Yk.
St. Louis at Cincinti. Boston at Philadela.

AMERICAN LEAGUE.

	W.	L.	Pct.		W.	L.	Pct.
New York	96	58	.658	Washington	71	73	.493
Cleveland	76	67	.531	CHICAGO	64	79	.448
Detroit	76	69	.524	Philadela	63	80	.441
St. Louis	73	70	.507	Boston	58	88	.397

YESTERDAY'S RESULTS.

St. Louis	3;	Chicago	2
New York	24;	Boston	4
Detroit	17;	Cleveland	3

No other game scheduled.

GAMES TODAY.

Chicago at St. L. [2]. Phila. at Washington.
Cleveland at Detroit. N. Y. at Boston [2].

MINOR LEAGUES

AMERICAN ASSOCIATION.

	W.	L.	Pct.		W.	L.	Pct.
St. Paul	105	53	.680	Milw	90	86	.494
Kas. City	102	53	.658	Ind'p's	67	89	.429
Louisville	88	69	.561	Minn'p's	66	88	.429
Columbus	77	79	.494	Toledo	50	105	.323

YESTERDAY'S RESULTS.
AMERICAN ASSOCIATION.

Columbus, 5; St. Paul, 3.
Louisville, 7; Kansas City, 6.
Minneapolis, 10; Toledo, 7.
No other games scheduled.

WESTERN LEAGUE.

Tulsa, 11; Denver, 7.
Oklahoma City, 5; Omaha, 2.
St. Joseph, 2; Sioux City, 1.
Wichita, 3; Des Moines, 2.

RUMORS PUT CHANCE IN CHARGE OF THE SOX

On the heels of the retirement of Frank Chance as pilot of the Boston Red Sox, rumors of other managerial shifts were put into circulation yesterday. One was that Chance would be tendered the White Sox post, and that "Kid" Gleason would move over to Detroit to relieve Ty Cobb, who has had his fill of managing.

No statement as regards plans for 1924 are obtainable at White Sox headquarters. Following the city series, it is likely that Comiskey and Gleason will get together and come to an understanding.

The St. Louis job is another that probably will be at Gleason's disposal if he resigns or is released by the Sox.

The Boston management may be taken over by Lee Fohl, deposed this season as leader of the Browns. If St. Louis cannot obtain Gleason, the post probably will go to George Sisler, who expects to resume his first base duties next season.

RUTH'S 38TH HOMER IS ONE OF YANKS' 24 RUNS

Boston, Mass., Sept. 28.—The Yankees made thirty hits for a total of 14 bases against Ehmke and Bletheen today and walloped Boston 24 to 4. Ruth made a home run in the sixth with two on base. In the sixth inning the champions scored eleven runs on as many hits and an error by McMillan. In the third Meusel crashed into the right field fence in going after a foul. He was carried from the field for the second time in two days. Score:

38

NEW YORK.	AB	R	H	PO	A	E
Witt, cf	4	3	2	1	0	0
Dugan, rf	3	0	2	3	0	0
McNa'y, 3b	1	1	1	1	0	0
Dugan, 3b	5	2	3	2	2	0
Ruth, lf	5	2	5	5	0	0
Gehrig, 1b	7	3	4	8	2	0
Meusel, rf	2	0	0	0	0	0
Smith, rf	4	2	3	0	0	0
Ward, 2b	3	2	1	4	0	0
Gazzo'a, 2b	2	1	1	2	0	0
Schang, c	6	2	2	5	3	0
Scott, ss	1	0	0	2	0	0
Johnson, ss	6	2	2	5	0	0
Jones, p	6	1	3	0	0	
	55	24	30	34	7	

BOSTON.	AB	R	H	PO	A	E
Mitchell, ss	5	0	1	1	7	0
Douse'r, rf	4	1	0	2	0	0
Burns, 1b	4	1	2	8	1	0
Reiche, 1b	1	0	0	5	0	0
Menosky, lf	4	1	1	2	0	0
Collins, cf	4	1	3	4	1	0
Shanks, 3b	4	0	1	2	3	0
McMil'n, 2b	4	0	2	3	4	0
Ehmke, p	2	0	0	0	0	0
Bleth'n, p	1	0	0	0	0	0
	*39	4	11	27	16	0

*Harris batted for Ehmke in sixth.

New York	401	01	11—24
Boston	000	30	1—4

Two base hits—Gehrig, 3; Ruth, 2; Witt, Smith, Schang, Burns, McNally, Shanks. Home runs—Ruth, Ward. Bases on balls—Jones, 1; Ehmke, 4; Bleth'n, 2. Struck out—Jones, 1; Ehmke, 6; Blethen, 1. Hits—Ehmke, 21 in 6 innings. Losing pitcher—Ehmke. Umpires—Connolly, Dinneen and Bowland.

NORMALS TO PLAY PYOTTS TODAY IN SERIES BATTLE

With Charlie Geisman's Normals furnishing the opposition at Pyott park this afternoon, Billy Niesen's athletes, pace setters in the city semi-pro championship race, will go after another string of victories, after having their winning streak abruptly stopped by the Logan Squares last Sunday. In the other championship tilt billed for this afternoon, Logan Square and the American Giants will stage a second place struggle at the northwest side grounds.

* * *

Fourth round tussles in the Dever cup race will see Belle Plaines and the Chicago Giants mix at Kranss field; Merry Gardens take on the Germaks, tied with St. Michaels for the lead, at Cermak park, and the Chicago Blues invade St. Michael park with the Saints putting up the opposition.

LANE WINS AT SOCCER.

Lane High school soccer team yesterday defeated Hyde Park, 3 to 0, in a practice game at Jackson park.

EXHIBITION GAMES.

Philadelphia Americans, 6; Baltimore, 5.

Hugh Fullerton's Dope
World Series ON City Series

THIRD BASEMEN

	Offensive.	Defensive.	Total.
Yankees	.830	303	1,133
Giants	.840	291	1,131

Comparing Heinie Groh and Joe Dugan for purposes of a world's series is touching fire. Further it offers another one of those strange things of baseball, for their methods are unlike, their styles differ, and yet each comes close to being the best third baseman in his own league.

Groh, in spite of the fact that he has been far off condition this season, in spite of the fact that he is suffering from a groin strain which has slowed him and made his playing a problem, still shows himself better, for purposes of such a series, than the Yankee is.

First—Groh is one of the greatest right hand hitters in the history of the game. I have been compelled to deduct from both his hitting and fielding values because of his lack of condition.

Last year, if you remember, we were compelled to deduct from the values of both Groh and Bancroft because they were in much the same condition as they now are, although neither as serious, and they came back and played the world's series as if nothing alled them. They may do the same thing, but it is very improbable.

Dugan Star at Third.

Dugan, we have all been claiming, has been one of the best third basemen in the world for years, and this year he actually is showing it. He can outfield and outthink Groh, but Groh is stronger in attack. If it were not for the fact that Dugan is one of the most timely hitters in the game, in spite of his comparatively low average, Groh would show a greater margin.

Dugan has played superlative ball this year. He was one of the two Yankees who fought and played hard during the dopey performance of his team last fall against the Giants. He is hitting better, and he seems inspired.

It is sad that Groh is suffering from injuries, as a straight comparison of the two men would be intensely interesting, but even in his present shape he leads in value. He is a marvel hitting with runners and in a series such as the coming one he is lucky.

Dugan May Outhit Groh.

Studying these men against the pitchers they must meet shows that both should hit almost to their normal strides, even against the selected pitchers, and Dugan probably will do even a little better.

While Groh's figure advantage is not great, he still has the advantage; and unless there is a preponderance in favor of the Yankees when the figures on the shortstops are compiled the chances are that the Giants will show the stronger and better balanced infield.

[Copyright: 1923: By The Chicago Tribune.]

THIRD BASEMEN

	Offensive.	Defensive.	Total.
White Sox	.817	296	1,113
Cubs	.834	278	1,112

Here is an amazing situation. After compiling the figure values of the White Sox and Cubs, to find the strength of their third base men, for purposes of a series between the two clubs only—we find they figure within one point of each other.

Although Friberg shows greater offensive strength, the fact that Kamm has proved himself already, in his first year in the majors, to be one of the greatest defensive third basemen of history offsets Friberg's greater speed and hitting.

There is strong evidence that both these boys are hitting much stronger than they are entitled to hit against good pitching. Kamm has his weaknesses, which he has been overcoming. But the fast curve pitchers of the Cubs should not let Kamm do much batting. Friberg also should have his troubles, if the Sox flingers are in form.

Center of Interest.

Kamm's batting against really good pitchers shows that he needs more improvement before being an established .300 batter.

These two youngsters will be the center of interest in the series, as the North Siders are wild about Friberg, whose speed and unusually sound judgment for a kid has made them rate him better than he really is.

Kamm, in fact, is the sounder ball player at present, and probably more lasting. But there is no denying the fact Friberg's brilliant year.

Kamm Weaker than Friberg.

We are, of course, interested only in what they probably will do in the coming series and Kamm figures some weaker against the Cub speed curve artists than might be imagined. He will force them to keep hooking the ball steadily, for he is liable to camp on speed if he detects it coming—and there is one of the Cubs who doesn't cover up well.

There is one thing that must be understood. I have feared that some readers would glance at the figures and jump at the conclusion that they prove Kamm and Kelleher equal to Groh and Dugan. They do not. They indicate NOT THE VALUE OF A PLAYER FOR A SEASON, BUT HIS VALUE AGAINST THE CLUB HE MEETS.

The Cubs, in the first three positions, holds a comfortable lead which may be changed by the study of the shortstops, which will follow.

[Copyright: 1923: By The Chicago Tribune.]

GIANTS WIN 11TH LEAGUE FLAG AS ROBINS FALL, 3-0

THE CLINCHER

BROOKLYN.	AB	R	H	PO	A	E
Bailey, lf	3	0	0	1	0	0
Johnson, ss	4	0	1	0	0	0
Wheat, lf	2	0	1	1	0	0
Neis, cf	1	0	0	0	0	0
Four'r, 1b	4	0	0	9	0	0
R.Grif'th, rf	4	0	1	2	1	0
Hargr've, c	4	0	1	7	0	0
Olson, 2b	3	0	1	6	0	0
High, 3b	3	0	1	4	0	0
Grimes, p	3	0	0	3	0	0
	31	0	6	42	1	

NEW YORK.	AB	R	H	PO	A	E
Bancr'ft, ss	3	0	2	5	0	0
Groh, 3b	3	1	0	1	3	0
Frisch, 2b	3	1	1	2	0	0
Y'ung, rf	4	0	0	3	0	0
Mensel, lf	4	1	3	3	0	0
Stengel, cf	4	0	2	0	0	0
Cunn'm, cf	0	0	0	0	0	0
Kelly, 1b	4	0	2	10	0	0
Snyder, c	4	0	1	6	0	0
Nehf, p	4	0	0	2	0	0
	33	3	11	43	0	

Brooklyn	000	000	000—0
New York	200	000	01*—3

Two base hits—Kelly, Stengel. Stolen bases—Bancroft, Mensel, Kelly. Double plays—Nehf to Frisch to Kelly; Groh to Frisch to Kelly; Snyder to Bancroft. Left on bases—New York, 9; Brooklyn, 6. Bases on balls—Nehf, 2; Grimes, 2. Struck out—Nehf, 3; Grimes, 2. Hit by pitcher—Grimes (Bancroft). Umpires—Klem, McCormick, and Finneran. Time—1:37.

New York, Sept. 28.—New York Giants clinched the 1923 National league championship here today, defeating Brooklyn, 3 to 0. Nehf, the New York left hander, pitched his first shutout of the season. He was aided by three double plays and two Brooklyn players being caught napping on the bases.

JOHN McGRAW. [Thompson Photo.]

The Giants stopped Grimes after he had won six straight games. Meusel's single drove in two runs in the first inning and he stole home on a double steal in the eighth. B. Griffith hit safely his four times up for Brooklyn.

By capturing the 1923 flag, the Giants scored their eleventh victory in National league history, thus tying the record of the Chicago Cubs. Nine of these pennant triumphs have been gained under John Joseph McGraw, who leads all other managers in this respect. Connie Mack of the Philadelphia Athletics has six to his credit.

McGraw now holds the additional distinction of having twice in his career won three pennants in a row, a feat no other manager has ever performed. The Giant chieftain piloted his club to victory in 1911, 1912, and 1913.

Frank Chance piloted the Cubs to championships in 1906, 1907, and 1908.

PHILS LOSE; CY HITS 38TH.

Philadelphia, Pa., Sept. 28.—Boston made it two straight from the Phillies today, winning a slugging match, 11 to 7. "Cy" Williams hit his thirty-eighth home run of the season in the opening inning and Lee hit two homers. Score:

BOSTON.	AB	R	H	PO	A	E
Nixon, cf	5	2	2	2	0	
Welsh, lf	5	1	2	1	0	
Sou'w'h, rf	5	1	2	4	0	
McInnis, 1b	3	1	2	13	0	
Veltch, 2b	4	0	0	2	4	
Ford, 2b	5	2	3	4	4	0
Smith, ss	5	1	2	11	0	
O'Neill, c	4	0	2	7	0	
M'rquard, p	4	1	1	1	0	
*Emmerich	0	1	0	0	0	
Oeschger, p	0	0	0	1	0	
	40	11	18	43	0	

PHILADELPHIA.	AB	R	H	PO	A	E
Sand, ss	4	1	1	1	0	0
Will'ms, cf	4	3	0	0	0	0
Lee, rf	4	2	3	4	0	0
Park'n, 2b	4	0	3	5	0	0
Mokan, lf	4	0	0	2	0	0
Tierney, lf	0	0	0	0	0	0
Holke, 1b	3	0	1	9	0	0
Wschs, 1b	4	1	1	8	0	0
Wilson, c	4	1	2	6	0	0
Mitchell, p	2	1	1	2	0	0
Couch, p	1	0	1	0	0	0
Weinert, p	0	0	0	0	0	0
	†35	7	13	45	2	

*Ran for Marquard in ninth. †Wrightstone batted for Weinert in ninth.

Boston	013	003	004—11
Philadelphia	102	020	011— 7

Two base hits—Nixon, Boeckel, O'Neil, Woehrs, Parkinson. Three base hit—Ford. Home runs—Lee (2), Williams. Bases on balls—Marquard, 1; Mitchell, 1. Struck out—Marquard, 2; Mitchell, 3; Couch, 1. Hits—Mitchell, 6 in 5 innings; Couch, 5 in 3 innings; Weinert, 2 in 1 inning; Marquard, 12 in 8 innings; Oeschger, 1 in 1 inning.

Motordom Today
By J. L. JENKINS

AUTOMOBILE makers gave up shooting at a production total of 4,000,000 cars in 1925. Not so long ago the idea of making and selling 3,000,000 automobiles in a year generally was considered the dream of an active but very inaccurate mind. Now the big manufacturers have suddenly awakened to the fact that the four million mark can be reached this year by turning out 1,316,000 automobiles in four months—a bare possibility. With new models popping from every direction and price cuts that keep the buyer's interest at fever heat, most of the plants expect to go on working at top speed until the curtain rings down Dec. 31.

Gasoline addicts along the Pacific coast were closed cars and nothing else but. Official figures reported by the industry, show that 75 per cent of all car west sales in September have called for closed jobs. In the middle west closed cars are 48 per cent of the total and in the eastern states they run 30 per cent.

Capt. Eddie Rickenbacker has swung out on another of his famous transcontinental tours. He left Detroit the other day for an 8,000 mile trip through European factories, and will be in Paris for the opening of the annual automobile show, Oct. 4. The tour will include stops at all French, German, Italian, Belgian and English automobile plants.

Change of Time Sunday, Sept. 30

GRAND TRUNK RAILWAY SYSTEM — CANADIAN NATIONAL RAILWAYS

Train No. 8 will
Leave Chicago.....11:45 A. M.
Arrive Detroit.....5:45 P. M.

Ten minutes earlier than heretofore.

This train will also connect daily for Flint, Port Huron and intermediate stations. Parlor car and through coaches.

Account of discontinuance of Daylight Saving Time, suburban trains Nos. 63 and 64 will run on Standard Time as follows:

Leave Harvey.....6:15 A. M.
Arrive Chicago.....7:25 A. M.
Leave Chicago.....5:45 P. M.
Arrive Harvey.....7:00 P. M.

For further particulars apply to

186 W. Adams St.—Randolph 3184-5-6
161 W. Jackson Boul.—Wabash 4800
Dearborn Station—Harrison 8200
67th Station—Boulevard 2400

C. G. Ottenburger, General Western Pass. Agt., 186 W. Adams St., Chicago

You've Got an Appointment with a Fresh Fish

Any time you want to keep the date come in. We prepare sea food in a manner that would do credit to the Captain's chef.

Fish-food of enticing excellence. This is the restaurant that makes you comfortable and makes your appetite and digestion sit up and take notice.

"It's a treat to eat at Colosimo's"

COLOSIMO'S RESTAURANT
Wabash Ave. at 22nd St.
Calumet 1127

Table d'Hote Dinner 6 to 9 P. M., $1.25
A la Carte Service at All Times
Public Dancing—Refined Cabaret

No man can afford to wear his last year's bonnet and look a year older for $2.85.

$2.85 ALL ONE PRICE

All Styles—All Colors —All One Price

WATCH MY FIVE FOOT STYLE SHELF

Truly Warner
Headquarters for Hats
25 So. Dearborn Street 103 W. Madison Street
214 So. State Street

THE TYROL* STETSON

Light grays, dark grays, really new grays—all sorts of grays, all sorts of browns. Stetson quality makes every color beautiful

$7.50

STETSONS $7 TO $40, STETSONIANS $10

Maurice L

RENAULT WINS ON K. O.; HERMAN DOES A RUNOUT

TRIBUNE DECISIONS

Decision of Tribune boxing representatives are:

At Aurora—Jack Renault knocked out Joe Downey [3]; Dave Shade beat Joe O'Hara [10]; Boots Hanson knocked out Lefty Morris [2]; Marino Ranieri knocked out Joe Baker [2].

At New York.—Babe Herman and Mickey Devine, draw [10]; Joe Welling beat Mickey Dwyer [10]; Joe Selmas beat Jimmy Cashin [4]; Lew Perfetti beat Willie Dwyer [6].

At Boston, Mass.—Pat McCarthy beat Joe Shaffner Kelly [10].

At Philadelphia—Mike Schultz beat Johnny McLaughlin [8]; Tip McCarthy stopped Young Sopio [2]; Jackie Martin beat Jack Hanlon [2]; Young Mulligan beat Tommy Rosica [8].

BY FRANK SMITH.

Leo P. Flynn, formerly matchmaker at Madison Square Garden, and who is advertised as manager of the greatest stable of boxers extant, made a clean sweeep of the bouts in which he was interested at Jim Mullen's Aurora arena last night.

JACK RENAULT.

In the windup his man Jack Renault knocked out Joe Downey of Columbus in the third round after 1 minute and 48 seconds of fighting. In the semi-windup Leo's Dave Shade bested Joe O'Harra of Fort Dodge, Ia., in 10 sessions, while Alex. Strambitis, hurried here to the place of Panama Joe Gans against Tillie Kid Herman, won his bout by default when Herman refused to go on, claiming illness.

In an announcement from the ring, it was stated that Herman deliberately was out of the match with Strambitis after having secured an advance of $400 from the promoter, and Al Smith, the Joe Humphries of the middlewest, declared that Jimmy Davant, manager of the Californian said it was purely a case of cold feet.

Troubles For Herman.

Herman may have some other troubles on his hands today, when promoter Mullen gets busy. Ringside fans asserted they saw Herman at the Aurora hotel before the fight and that he was shadow boxing around the lobby, indicating that he was anything but a sick man.

Jack Renault, who put over the haymaker on Downey, looked like a winner when the big fellows stepped on the canvas, but he will have to go a long ways before he will be able to give Jack Dempsey a battle. He is a likely looking boxer and carried an awful wallop in either mit.

The Canadian mounted cop started at the tap of the gong to make mincemeat of the man who stayed ten rounds with Luis Angel Firpo in Indianapolis with sixteen ounce gloves. He landed frequently with lefts and rights to head and body and Downey went to his corner with a puffed left eye and cut lips.

Downey Out Five Minutes.

Downey held his own in the second chapter, but in the third several body punches, then a left hook to the wind and a right cross to the jaw ended the bout. Downey was out for five minutes.

Shade and O'Hara put up only a mediocre battle, both overstepping the bounds of pugilistic courtesy on many occasions. Shade made good use of his elbows and back slaps, while O'Hara continually put up an alley fight exhibition by holding Dave's head back with his left and slamming away with his right. O'Hara also showed a good line of holding in the clinches and often had to be pried from his adversary.

Shade stepped out to win in a hurry and took the first three rounds in easy fashion, making Joe bleed from the mouth in the second session. For the next two rounds it seemed that Shade was resting up and honors went to O'Hara, who was trying all the time. The sixth and seventh were slow and even, while Flynn's battler took the final three rounds. Dave gave a tasty exhibition of dodging and shifting with his head that often got him out of range of dangerous punches.

A Couple of K. O's.

In the opening bout Marine Reniere of Montana knocked out Joe Baker of St. Louis in the second round after 2 minutes and 57 seconds of fighting, while in the second preliminary Boots Hanson turned the same kind of a trick on Lefty Starrin of Elgin after 23 seconds of battling in the second spasm.

MISSOURIAN FRACTURES LEG.

Columbia, Mo., Sept. 28.—Eaton Adams of Kansas City sustained a fracture of the small bone in his right leg in University of Missouri football practice last night. The break was set and he was able to attend classes today. He will probably be back in practice within four weeks.

MOON MULLINS—TAKING NO CHANCES

IN the WAKE of the NEWS

FOOTBALL FORECAST.

Chicago, 20; Michigan Aggies, 0.
Iowa, 13; Oklahoma Aggies, 0.
Notre Dame, 33; Kalamazoo, 0.
Simpson, 13; Ames, 7.
Detroit, 19; Alma, 0.
Knox, 10; N. W. College, 0.
Oberlin, 19; Hiram, 6.
Beloit, 16; De Kalb Normal, 0.
Dubuque, 14; Des Moines, 6.
De Paul, 7; Lake Forest, 7.

Pennsylvania, 26; Franklin and Marshall, 0.
Penn State, 17; Lebanon Valley, 0.
Army, 16; Tennessee, 6.
Navy, 20; William and Mary, 0.
Dartmouth, 27; Norwich, 0.
Cornell, 38; St. Bonaventure, 0.
Pittsburgh, 19; Bucknell, 7.
W. Virginia, 20; W. Virginia Wesleyan, 0.
Amherst, 13; Bowdoin, 6.
Brown, 20; Haverford, 7.
California, 31; St. Mary's, 2.

* *

Also Wear Comfortable Shoes.

We note Athletic Director George Huff advises visitors to the Chicago-Illinois game at Urbana Nov. 3 to take their lunches with them, as the local restaurants will be swamped. The Wake also advises comfortable shoes as we have a suspicion many will walk to the field of play, which, however, is not so far as to cast a shadow over the anticipated treat on the gridiron.

* *

Signs of the Times.

On Halsted street: "Hot and Cold Baths—Lady Barbers."—Dot D.

In window of west side photographer: "Babies reduced to $4 per dozen."—C. C. O'B.

"Byrch (Ill.) Cattle Feeding and Manufacturing Co." Guess they've been holding out on the scientific world.—The Furnas.

The Changing World.

THEN.

Columbus, we are often told,
Blew gobs of Isabella's gold
In sailing round until he found
The land of milk and honey.
When joyously he hastened back,
His quickly got the well-known sack,
For, truth to tell, Queen Isabell'
Was somewhat fond of money.

NOW.

Today, the busy motored mass
Improves on Isabella's plan;
As schemes by seed's and never coughs
A shekel from his coffer.
But when the scheme begins to work,
The magnate grabs his gun and dirk,
To nab and shoot and grab the loot
As soon as chance shall offer.

H. M. S.

* *

Earlier Chicago.

Dear Wake: At the time the song "Down Went McGinty to the Bottom of the Sea" was famous, there was a saloon on the east side of State, just south of Harrison, run by Dan McGinty (later proprietor of old Park theater), and he had for a sign over the front entrance a beer glass showing he served them so tall that you had to climb a long ladder to reach top for a drink. McGinty of the song was shown climbing and falling in.

F. H. M.

S. M. C.'s reminder of J. K. Emmett's mastiff suggests the elder Joe Emmett's wonderful canine companion and co-actor, a St. Bernard. On a number of occasions, I saw Emmett in his various "Fritz" comedies, wherein he, the small children, of whom he always had several in the cast, and the dog played together.

The dog, whose name was "Pimlimmon," was pure-bred, reported to be worth a fabulous sum and to have been trained by the Alpine monks, with an enviable record as a life-saver in his mountain home. C. H. K.

* *

This Wake Is Conducted By
Harvey T. Woodruff. Help! Help!

* *

You Guessed It Right.

P. Y.—Yep, that auto salesman by one demonstration proved to the missus that she needed a new car. It was not very difficult. She has it. We still have the headache.

* *

Dumbbell Pomes.

They stood on the bridge at midnight,
He tickled her nose with his toes.

For he was a big mosquito
And the bridge was the bridge of her nose.
Wallie and Bun.

* *

Encyclopedia Americana.

Wall paper—Stuff put on walls by robbing landlords after many heated arguments. W. A. G.

* *

Do You Remember Way Back When:

Circus trains were not and you stood at the gate post, awed and fascinated, and watched the menagerie being herded past in droves or driven in wagon cages from town to town?—M. L. S., Bushnell, Ill.

CANNEFAX AND DENTON WIN IN BILLIARD MEET

Philadelphia, Pa., Sept. 28.—[Special.]—Two wonderful three cushion billiard matches were played in the national league championship playoff here today. Both were bitterly contested and in doubt until the sixtieth point. In the afternoon Champion John Layton, St. Louis, was defeated by Tiff Denton, Kansas City, 60 to 57 in 71 innings, which enabled Denton to tie Layton for first place. At 15 innings, Layton led, 42 to 28.

In the evening match Robert Cannefax of New York created a sensation by defeating Otto Reiselt of Philadelphia, 60 to 59 in 52 innings. A run of four after Reiselt had clicked off 59 gave the New Yorker the victory.

The tourney ends tomorrow, Cannefax meeting Denton in the afternoon and Layton and Reiselt crossing cues in the evening. Should Cannefax and Reiselt win the race will end in a three cornered tie.

NOTES OF THE BOXERS.

Promoter Mullen announced his card for next week would be headed by three ten rounders, the headliner being between Sammy Mandell and Eddie Wagner. The latter recently won from Johnny Dundee in Philadelphia and was said to have been one of the causes for calling off the Leonard-Dundee battle in New York. In the second bout of ten rounds Joe Jackson of Philadelphia will meet Warnie Smith of Oklahoma and in the third Patsy Flannigan will tackle Charlie Glaser.

Harold Smith, stockyards bantam, leaves today for New York, where he will meet Danny Lee in Madison Square Garden next Friday night. Charley White, local lightweight, will leave on the same train to meet Pal Moran of New Orleans on the same card.

Jo Burman, Chicago's 118 pounder, who will try to wrest the bantamweight title from Joe Lynch in New York on Oct. 12, has postponed his departure until next Thursday. Joe wants to remain at home to finish the harder part of training.

Jack McGurn, promising 22 year old local boxer, has started active training for welterweight bouts. He has a following among Italian fight fans.

PAPYRUS WALKS PLANK INTO STATES TODAY

(Picture on back page.)

New York, Sept. 28.—[Special.]—Papyrus, winner of the English Derby and who will meet the best American 3 year old in an international race at Belmont park on Saturday afternoon, Oct. 20, for a purse of $100,000 and two gold trophies, arrived on the Aquitania late this afternoon at quarantine, the Cunard liner docking in the early evening.

Papyrus will not disembark until tomorrow morning at 5:30 o'clock. He will be taken directly to Belmont park, where he will be exercised at walk. This light form of exercise will be continued for seven days, after which he will be put into hard training.

Seasick for Two Days.

In the party which accompanied the English Derby winner to the United States were his trainer, Basil Jarvis, Dr. V. Pried-Jones, veterinarian; Edward L. Van Ham, Papyrus' exercise boy since the colt first came to the races; W. Saw and Harry Morrows, grooms, and Fred Lowe, a farrier.

Papyrus stood the journey surprisingly well, although there were two days at the beginning when terrific storms were encountered. Both Papyrus and Bar Gold, his stable companion, were sick during the storm, but from the third day on they showed improvement.

The Westchester Racing association made an announcement regarding the prices to be charged at the international contest. A section containing about 3,000 seats in the western end of the grandstand has been set aside. These are represented by chairs, both in the boxes and in the rows behind the boxes. The seats will be sold for $22½ each.

The Scale of Prices.

These special seats will be thoroughly policed and cared for by ushers and holders will be at liberty to go to any part of the grandstand and paddock and be certain of their reservation on their return.

As many seats in the grandstand to the eastward of this reserved space will be sold at $11 each, including admision and war tax. The rest of the grandstand, if not sold by reservation, will be open to those paying the admission charge, which will be $5, including war tax. The cost of admission to the infield will be $1.50, including war tax.

LOCAL NET STARS PLAY TODAY IN CLOSED TOURNEY

The annual closed tournament of the Chicago Tennis association will start today. Play will be in two sections, with the winners of each section, both in singles and doubles, to contest for the title on neutral courts. The north section matches will be played at the Chicago Tennis club and the south section at the South Side club. Players competing are contestants in interclub matches staged during the summer.

Hopper Wins State Seniors' Golf Tourney at Oak Park

BY JOE DAVIS.

Bertrand Hopper of Taylorville, secured the honor of being the first golf champion of the Illinois Seniors' Golf association, which held its inaugural tournament yesterday at the Oak Park Country club. Hopper, who is one of the youngsters of the new organization, being a class D player, led the field of eighty-one starters with a card of 44—39—83. His victory gave him possession of the silver trophy for one year and a golf medal.

Ward C. Willits of Exmoor, a class B player, finished one stroke behind the new champion with 39—45—84, while President Alexander H. Revell, who rates in the A class, for players of 55 and over, tied with George O. Gunderson of Oak Park and A. G. Mills of Skokie.

Mr. Revell won the low gross prize in class A with his 85, Richard Fitzgerald of Onwentsia getting low net with 93—19—75. Mr. Willits' 84 was good for low gross in class B, for players of from 60 to 64. John T. Llewellyn of Midlothian had low net, 92—16—76.

In class C, J. D. Cady of Old Elm had low gross of 86, the low net prize going to D. M. Yates of Oak Park with 88—16—72. As Hopper could not win two prizes the low gross award in class D went to A. G. Mills of Skokie with 88, and low gross to Charles H. Herrmann, 92—14—78.

At putting, three times around the clock face course, A. H. Anderson of Streator and A. T. Evans tied at 38, Anderson winning the playoff. The "Kickers" handicap also developed a tie between C. P. Taylor, George D. Webb, C. M. Fish of Joliet, and C. L. Penniston of Oak Park, all of whom had net scores of 85. Taylor won the draw for the prize.

At the annual dinner the speakers included Mr. Revell, Kenesaw M. Landis, Silas H. Strawn, and Arthur S. Hook.

* *

Art Sweet of Edgewood, with low gross of 233 for fifty-four holes, won the chief prize in the first annual Jabberwok tournament at Ridgemoor. Sweet, in the qualifying round, shot 41—39—80, played his best round yesterday forenoon, when he registered 39—37—76. After luncheon the Edgewood player came back with 39—38—77. In class B, E. L. Besley of Westmoreland won the low gross prize with 272, while R. F. Gentsel of the home club won in class C with 305.

The low net winners in class A included Congressman M. A. Michaelson, 251—33—218; R. J. Russell, Ridgemoor, 259—27—232; class B, Dr. W. B. Roth, Olympia Fields, 271—42—229; A. H. Gunnerson, Ridgemoor, 283—51—231; class C, Ben Kulp, Westward Ho, 300—72—229; W. H. Lerch, Ridgemoor, 291—37—234. Among the special prizes awarded were the following:

First low net foursome—M. A. Michaelson, Ben Kulp, George Strom, Oak Park, and Dr. Blim, Ridgemoor, 917.

Member and guest, choice 18 of 54 holes, first low net—William Bayliss, Ridgemoor, and C. R. Kleter, unattached, 74—11—63.

Member and guest, choice 18 of 54 holes—Frank Mesec, Ridgemoor, and Art Sweet, Edgewood, 68.

FARM & GARDEN By FRANK RIDGWAY

LEARNING ABOUT SILOS.

"I've learned at least three important things about silage as a substitute for grass in fall, winter and early spring during my five years' experience with a silo," said an Illinois farmer who has two big silos on his farm, in a conversation the other day. "You can dodge a lot of hard, heavy work by using the right kind of machinery in harvesting and cutting the corn. There's nothing lost by putting the best corn grown on my farm into the silo, and I have learned to spend plenty of time in packing the silage to prevent mold."

This dairyman's experience is backed by Prof. J. B. Davidson of the station at Ames, Ia., who says that ensilage harvesters are coming more and more into use because they reduce the number of men required to fill a silo and eliminate much of the heaviest work.

There is a prevalent idea among farmers that it does not pay to put a good crop of corn in the silo, according to a Kansas feed expert. But he says, "as a matter of fact, the better the corn yield, the better the silage and the greater the amount of foliage which will be fully utilized."

NOTES OF BILLIARD ROOMS.

Maupome defeated Phillips, 50 to 21, in an exhibition three cushion billiard match at Musey's last night. The play went sixty-two innings. Tommy Hueston beat Joe Moriarty, 100 to 55, in thirteen innings in a pocket billiard match. Hueston having a high run of 41, while Moriarty's best effort was 28.

The Old Copyreader

"Many a story is hopelessly written, but the story of life is hopelessly rotten."

UNQUALIFIED.

I get my hair cut once a month,
The clothes my frame adorning
Are tailor-made, of quiet shade;
I shave myself each morning;
When it is hot I daily bathe;
I simply can't outgrow it;
And that is why I reckon I
Am really not a poet.

I do not blurb in clouded terms,
Nor jumble words insanely;
Whate'er I say the reader may
Grab off the meaning plainly;
I talk like other people talk;
Dead strong—how well I know it;
But that is why I'm certain I
Can never be a poet.

GUY LEE.

CHICAGOANS AMONG WOMEN GOLF CHOICES

New York, Sept. 28.—An international field of 179 fair wielders of the mashie niblick will tee off in qualifying rounds of eighteen holes Monday at the Westchester-Biltmore Country club, Rye, N. Y., in the qualifying test of the national women's golf championship. The draw for the tournament, which will continue throughout the week, was completed tonight by the United States Golf association.

Heading the list of entrants is Glenna Collett of Providence, R. I., national title holder, who is a favorite to win again. Four entries compose the foreign contingent. They are Lady Headfort and Edith Leitch of England, Vera Hutchings of Winnipeg, and Marjorie Annable of Montreal. Mrs. W. A. Gavin of England will not compete.

Among Miss Collett's most formidable American rivals are Alexa Stirling of New York and Mrs. Dorothy Campbell Hurd, entered from Philadelphia, former title holders; Mrs. F. C. Letts, Mrs. Melvin Jones and Mrs. Lee W. Mida of Chicago; Mrs. Ronald H. Barlow, Mrs. Mildred Caverly Marshall, and Mrs. C. H. Vanderbeck of Philadelphia; Mrs. Elaine Rosenthal Reinhardt, Dallas, Tex., and Mrs. D. C. Gaut of Memphis, Tenn.

Several younger stars are expected to make good showings, including Edith Cummings and Anita Lihme of Chicago, Audrey Faust of St. Louis, and Miriam Burns of Kansas City.

M'GILL WINS ON MAT FROM JOHN FREBERG

Pat McGill was awarded the decision over John Freberg by Referee William Demetral in the heavyweight wrestling match at the Star and Garter theater last night. In making the match Freberg, a local wrestler, agreed to throw McGill, who hails from Wisner, Neb., two straight falls or forfeit the match. Freberg won the first fall in :02:45 with a toe hold, and when McGill took the second in :09:10 with a head lock, Referee Demetral, who also is a wrestler, awarded the bout to the Nebraskan despite the protests of the local grappler.

GENARO BOXES TONIGHT.

New York, Sept. 28.—[Special.]—Harry Wills is training carefully for his bout with Homer Smith at the Queensboro club on Oct. 11. Frankie Genaro, flyweight champion of America, tomorrow night will defend his title against Vincent Salvator in a twelve round bout at Commonwealth, S. C.

WEE GENE AND HAGEN MEET FOR PRO TITLE TODAY

CHECK IF GENE WINS

NEW YORK, Sept. 28.—[Special.]—If Sarazen defeats Hagen in the finals for the 1923 professional golf crown tomorrow he will be presented on the thirty-sixth green with a certified check for $1,500 by Charles Dapper Steele, proprietor of Briarcliff lodge, where Gene is the professional. When Sarazen was signed by Briarcliff lodge, Steele agreed that if he repeated in the national open or P. G. A. championships he would receive an additional $1,500 in cash.

Pelham Manor, N. Y., Sept. 28.—[Associated Press.]—Rather colorless victories came today to Gene Sarazen and Walter Hagen in the semi-final round of the Professional Golfers' association tournament and they will meet tomorrow for the title that both have had the honor of winning in other years.

Sarazen, winner of the championship last year, disposed of Robert Cruickshank of Shackamaxon, Westfield, N. J., at the thirty-second hole, 7 and 6. Hagen, champion of the professionals in 1921, eliminated "Dapper George" McLean of Grassy Sprain, Bronxville, N. Y., 12 and 11.

Bobby Always Trying.

Despite being only four strokes over par for the entire route, Cruickshank always was struggling. He appeared the same "Wee Bobbie" who set the galleries athrill during the open championship at Inwood last July while playing the first nine, and was as cocky and confident as ever when they strode to the tenth all even. But the four birdies in a row that flew off Sarazen's clubs on the next four were a bit too much.

The black haired, smiling Sarazen was in trouble often, but his recoveries were remarkable. One of his most amazing shots was made on the fifteenth hole this morning. His tee shot fell in woods left of the fairway and he had a bad lie in the tall grass. His second carried over the trees and flew to a rocky shelf, fifty feet above and to the right of the green. Sarazen then pitched within twenty feet of the pin and was down in two putts to win. Sarazen went to lunch 4 up on Cruickshank.

Gene 6 Up.

Cruickshank reduced Sarazen's lead to 3 up at the twenty-second hole when Gene's tee shot landed in the brook. Sarazen, however, got this hole right back and on the twenty-seventh was 6 up. He added another hole to his lead when Cruickshank hit his tee shot into the duck pond at the twenty-eighth.

Hagen always was far ahead of McLean, whose putting, unusually good earlier in the week, became miserable. He was 8 up at the end of the eighteenth. On the first hole in the afternoon he was within fifteen feet of the pin on his second shot and holed out for an eagle 3. He increased his lead to 10 up on the second with a birdie 3, to 11 up with a birdie 4 on the third, and 12 up with a par 3 on the fourth.

Hagen and Sarazen last met in the third round of a tournament in Leeds, England, when Hagen won, 2 and 1.

NOTES OF THE BOWLERS.

Three teams scored a clean sweep in the Randolph league first squad matches at Randolph alleys last night. Bettendorf Brothers beat Algeo Cleaners, Oh Henrys defeated Zambrinos, and Birk Brothers downed L. & P. three games each, while Albert Pick defeated the P. L. Wolfes team two matches out of three. On the second squad matches the Minerallites won three games from Vogt Cafes, Commodore Barrys won three from Trustee System, Henry Paul Haiders downed the Bowlers Journal team two games out of three, while the Fritzl Schaffs won two from Little Bohemias.

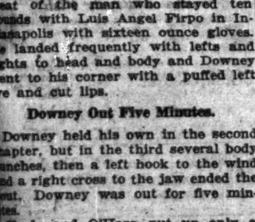

—remember way back when

You looked at the tintypes in the old plush album till your girl's folks went to bed?

And used mussy brush and lather instead of

Barbasol

for shaving

Barbasol ends all shaving troubles. By filling the spaces between the hairs, Barbasol holds each softened hair erect for a smooth, even razor stroke. The blade cuts across the base of the hairs, not through them. It's the jump and the slice that cause the pull.

Barbasol is more than a shaving preparation. It is a soothing and cooling emollient, scented with lilac to wise up your nose that your face is having a good time.

Use Barbasol once, and you're done with soap, brush, lather and the time-wasting rub-in forever. Sold by all real Friend-to-Man druggists. 35 and 65 cent tubes. Send this ad and 10c to The Barbasol Co., Indianapolis, for a generous trial tube.

ANY SUIT OR OVERCOAT IN THE HOUSE

WHILE THEY LAST

$27.50

VALUES UP TO $75.00

The suits include the finest all wool blue serges, worsteds, finished and unfinished, and finest all wool cassimeres, single and double breasted styles, sport, jazz models and conservatives in every conceivable color and design. The overcoats include ulster, ulsterette, great coats, storm coats and chesterfields, single and double breasted models; full belted, half belted, some without belts, in such wanted fabrics as plaid backs, soft fleecy overcoatings, plaid materials and other all wool fabrics. Light, dark and medium shades. Take advantage of this remarkable opportunity to save money on your new suit and overcoat. Every one of these garments is finely tailored of quality woolens and is guaranteed to satisfy you in every respect.

Come to Our Wholesale House—Save Money

EDWARD E. STRAUSS & CO.

The Big Wholesale Merchant Tailors

404 S. Market St. One door south of Van Buren

THE ○ HUB

Henry C. Lytton & Sons

STATE at JACKSON—on the Northeast Corner

Stetson Hats

For All Types of Men

Stetsons have style, they have quality, and they have been made up in many shapes for us exclusively—shapes that fit the face and taste of every type of man and young man.

$7 $7.50 $10

MEN'S FASHIONS

BY A. T. GALLICO.

Something Wrong Here.

NEW YORK.—[Special Correspondence.]—The well dressed man has decreed that careful dressing calls for a

waistcoat, warm weather or cool. Some devotees have been seen to go halfway on this matter, wearing the waistcoats, but leaving them unbuttoned. Fashion will accept no halfway measures. To pass muster, button up the vest, but do as you will with the coat. Button all or no buttons of this, except in the case of a double breasted suit, which does not look trim unbuttoned. The object of a vest being partly that of covering up an expanse of shirt front, it is obvious that the purpose cannot be accomplished if the buttons are not made use of. Besides which, an open vest does not look neat.

Something in Garters.

Leather garters are not new, but now and then a new model is brought to our attention. We have come across some that seem to warrant mention. They are made of cowhide, and are as substantial looking as a set of harness, but comfortable, nevertheless. They are made in pairs, that is, there is a distinction between the garter for the left leg and that for the right leg. Cut on an agle that provides for muscular dilation, they prevent constriction. One of the chief advantages of this leather garter is that it will not roll after being worn for a certain time, and cause annoyance. To wear it successfully, however, one must make sure that one's socks are of a generous length, otherwise the garter, which fits rather high on the leg, will not make the correct connection.

Fashionettes.

Saw a chap today with a light tan suit and a yellow foulard bow tie. This with a light tan felt hat made a good combination for an informal street attire.

HAROLD TEEN—HIS NAMESAKE IS GETTING ON HIS NERVES

A FRIEND IN NEED

BY SALLY JOY BROWN.

More than Generous.

"I have the following articles of clothing to give to any one who could use them: Infants' clothing, booties and hose, size 1; men's shirts, size 14½; women's underwear and two silk blouses, size 38; jumper dress, size 16 or 18; one pair high heeled black patent leather oxfords, size 6 or 6½; one pair of black kid house slippers, low heels, size 4 or 4½.

I have also three boxes (seal unbroken) of albumen milk (powdered) for delicate babies. I no longer give it to my baby, and since this batch was manufactured on Aug. 25 and is good for six months, perhaps one of your readers would like to get the boxes if she should happen to be giving this food to her baby." Mrs. C. M."

How thoughtful of you to offer these articles you have to spare that many so badly need. We'll forward to you all applications received.

They Want a Puppy.

"This may be an unusual request. I wonder if some kind reader has a spaniel puppy to give away? My husband is an ex-soldier, trying to get a start in business, so we are not in a position to buy one. Mrs. E. S."

If we hear from any one having such a pet to give we'll let you know.

BEAUTY ANSWERS

BY ANTOINETTE DONNELLY.

C. N.—I SIMPLY CANNOT IMAGINE an operation on your nose proving an alibi for putting on sixty pounds in a year. Sure you didn't use the operation to coddle yourself into inactivity? I suspect that's it. Well, anyway, while you have some breath left, we'd better get busy, don't you think? Don't think. Just hustle along the stamped, addressed envelope and I'll set you on the downard path on the tape measure.

C. SPIEN: THERE IS SUCH A thing, as you say, of being too pathetically thin. In order to be attractive, you must have a little covering for the bones. But then, it can be done, unless there is something chronically wrong with you, which needs medical advice and correction. The manner of your life—getting enough sleep, good nourishing food, exercise enough to create a wholesome appetite—is of utmost importance. But won't you send me s. a. e. for detailed information on just what you should do and eat in order to garner unto yourself the desired fifteen necessaries, not "extras" as you erroneously imply?

Bright Sayings of the Children

The Tribune will pay $1 for each childish saying printed. The story told must never have been printed in any magazine or paper. It is not possible to acknowledge or return unavailable contributions. Please write on one side of the paper. Address Bright Sayings to Aunty Bee, Tribune, Chicago.

My two boys were at the seashore all summer, and were greatly impressed with the wonders of the ocean.

One morning Jim was fussing about having to put his stockings on over a cut.

Finally George said, "Well, let me see it."

Jim showed it to him, and George said, "Why, Jim, that's a little island of dirt on an ocean of skin." And Jim must have believed him, for he put his stockings on without further ado.

A. A. B.

My niece came to spend a few days with us in the country. She waked up early the morning after her arrival and touching my eyelids to wake me up, she exclaimed, "Auntie, do you hear those chickens? Tomorrow they'll be meat."

A. M. A.

End Corns

The simplest way to end a corn is Blue-jay. Stops the pain instantly. Then the corn loosens and comes out. Made in clear liquid and in thin plasters. The action is the same.

At your druggist

Blue-jay

2 IN 1 Shoe Polishes

America's Fastest Selling—SHOE 15¢ ALL DEALERS POLISH

Advertise in The Tribune.

MOTION PICTURE DIRECTORY

DOWNTOWN

TWICE DAILY 2:15—8:15

HARRIS

Last 2 Days WILLIAM FOX PRESENTATION OF

IF WINTER COMES

FROM THE FAMOUS A.S.M. HUTCHINSON NOVEL

COMING NEXT MONDAY

THE MOST STUPENDOUS PICTURE OF ALL TIME

WILLIAM FOX FILM VERSION OF

"MONNA VANNA"

WITH LEE PARRY

FROM MAETERLINCK'S IMMORTAL DRAMA

30,000 PEOPLE IN THE CAST.

THEATRE DEARBORN ST. NEAR LAKE

BALABAN & KATZ CHICAGO LAKE STATE ST. RANDOLPH

THE WONDER THEATRE OF THE WORLD

"A SMASHING HIT—IRRESISTIBLY HUMAN"

MONTAGUE GLASS' ROMANCE OF REAL LIFE

"POTASH & PERLMUTTER"

ALEX CARR—VERA GORDON—BARNEY BERNARD

ZIEGFELD "FOLLIES" BEAUTIES IN GORGEOUS GOWNS

EXTRA!!—A BEAT!! Actual Pictures of Japan's Earthquake

SUNDAY NOON ORGAN CONCERT—11:45 P. M. JESSE CRAWFORD at the Chicago Theatre Grande Organ. MARIO CARBONI, Baritone Soloist

COMING MONDAY

MORE LAVISH IN FASHIONS, MORE FERVID IN LOVE INTENSITY THAN "THE COMMON LAW"

CORINNE GRIFFITH AND FRANK MAYO IN ELINOR GLYN'S "SIX DAYS"

A DRAMA OF WILD YOUNG LOVE AND ITS CLASH WITH COLD, OLD CONVENTIONS OF SOCIETY

McVICKER'S MADISON AT STATE Continuous 11 to 11

LAST 2 DAYS Gloria Swanson ZAZA With H. B. WARNER

WOODLAND VISIONS AKIMOFF

Symphony Orchestra Spitalny Conducting

Starts Monday 12 GREAT JAZZ FEATURES In MILLS "The Marriage Maker"

Bigger and Better Than Ever.

JAZZ WEEK

TODAY—Jap Quake Pictures—TODAY

STATE-LAKE ORPHEUM CIRCUIT VAUDEVILLE-EXCLUSIVE PHOTOPLAYS

"YOUR FRIEND AND MINE" with Willard Mack—Enid Bennett, Huntley Gordon—Rosemary Theby

11:15 a. m., 2:05, 4:50, 7:30, 10:30 p. m.

CASTLE STATE AT MADISON

"STRUGGLES OF RED GAP"

Next Week—"DESIRE"

NORTH

BUCKINGHAM 3219 N. CLARK ST. MILDRED HARRIS "THE FOG"

LAKE SHORE Broadway at Belmont CHARLES RAY—"RED HOT DOLLARS"

DEARBORN 40 W. DIVISION Cont. 1:45 to 11:30 "DOWN TO THE SEA IN SHIPS"

DOWNTOWN

BALABAN & KATZ ROOSEVELT STATE ST. NEAR WASHINGTON

CONTINUOUS FROM 9:30 A. M.

VIENNA AT ITS MADDEST

—Just Before the War

Revels of a decadent court. —Sufferings of pleasure-starved people — A duke with the morals of Don Juan—A maid with the face and heart of a flower whirling between love-ecstasy and doom.

"The MERRY GO ROUND"

MARY PHILBIN Norman Kerry And a Cast of Tremendous Power

A Love Story of Today, Supreme Among Gigantic Settings

Popular Prices

Performances Continuous From 9:30 A. M.

MONROE THEATRE MONROE AT DEARBORN CONTINUOUS 11 to 11

WILLIAM FOX PRESENTS AN ENTIRELY DIFFERENT

TOM MIX in "SOFT BOILED"

A fortune in beautiful Gowns, Costumes and Hats displayed by BILLIE DOVE

Clyde Cook in "The Cyclist"

NEW ORPHEUM State of Monroe 9:30 A.M. Continuous 12 P.M.

—SECOND WEEK— Everyone is Raving Over

The DISTINGUISHED CAST in "RUPERT OF HENTZAU"

ELAINE HAMMERSTEIN BERT LYTELL—LEW CODY CLAIRE WINDSOR HOBART BOSWORTH BRYANT WASHBURN—MARJORIE DAW MITCHELL LEWIS—ADOLPHE MENJOU ELMO LINCOLN—IRVING CUMMINGS

ROMANCE, LOVE AND LAUGHTER!

RANDOLPH —STATE AND RANDOLPH—

LAST TIMES SUNDAY

HOOT GIBSON —in— "THE RAMBLIN' KID"

THE GUMPS —in— "UNCLE BIM'S GIFT"

SCENES OF THE JAPANESE DISASTER —in— INTERNATIONAL NEWS

ORCHESTRA HALL MICHIGAN ST. AT JACKSON, CONTINUOUS FROM 11:30 A.M.

2 MORE DAYS TO SEE HAROLD LLOYD IN SAFETY LAST

POPULAR PRICES. LAST PERFORMANCES NEXT SUN. SEPT. 30.

PANORAMA 717 SHERIDAN ROAD

JACKIE COOGAN "CIRCUS DAYS"

BUGG LINCOLN and ROBEY

100 STARS AND SCREEN CELEBRITIES "HOLLYWOOD"

HOWARD

OWEN MOORE, LEATRICE JOY, ROBERT EDESON, "The Silent Partner"

Ball Mentzer—"Second Under" KNIGHT 7810

Singers of Popular Songs THE HOWARD ORCHESTRA

Tomorrow—"The Silent Command"

ADELPHI 1974 E. 63RD ST.

JACKIE COOGAN "CIRCUS DAYS"

"BACK TO THE WOODS"

Tom—S. Washburn, "Temptation"

NORTH

JULIAN 918 BELMONT NORMA TALMADGE "LAW OF COMPENSATION"

DE LUXE On Wilson Ave. at "L" Station Florence Vidor Cont. 1:30 to 11:30 Clyde Gillingwater "ALICE ADAMS"

NEW CLARK Clark Street Near Wilson Mat. 2 to 11 P. M. THOS. MEIGHAN—"HOMEWARD BOUND"

REGENT 6746 SHERIDAN ROAD Matinee Cont. 2 to 11 BARBARA LA MARR—"The Brass Bottle"

ARGMORE Argyle and Kenmore Aves. Cont. 2 to 11 Betty Blythe—"Truth About Wives"

PARKSIDE Clark and North Aves. Matinee Daily Herbert Rawlinson—"The Cleanup"

WINDSOR CLARK NEAR DIVISION CONSTANCE TALMADGE—"DULCY"

LINCOLN HIPPODROME Lincoln at Belmont VAUDEVILLE and PICTURES

NORTH

BALABAN & KATZ PANTHEON SHERIDAN ROAD at WILSON

Entertainment for the Discriminating

"SALOMY JANE" The Days of '49 A George Melford Production

JACQUELINE LOGAN GEORGE FAWCETT MAURICE FLYNN

—Special Added Feature— Japan Earthquake Disaster

Actual Scenes Recorded During and Immediately After This Great Calamity.

STAGE SPECIALTIES—NOVELTIES TODAY—ALL DE LUXE SHOWS. ALL SEATS 7O & 28c

PANTHEON ORCHESTRA —STARTING TOMORROW—

GEORGE M. COHAN'S "Little Johnny Jones"

BALABAN & KATZ BROADWAY AND LAWRENCE

RIVIERA

Doors open 1 P. M. All continuous de Luxe shows.

9 SMASHING BIG STAGE NUMBERS "SYNCOPATION WEEK"

And Georges Du Maurier's Drama Classic "TRILBY" Starting Monday

Gala Fifth Anniversary Week Celebration! A Program of unusual excellence.

Sinclair Lewis' great novel of American life. "MAIN STREET" MONTE BLUE FLORENCE VIDOR

B. & K. Production "ON THE SLIP" with Riviera Quartette

Added Attraction MARGERY MAXWELL Prima Donna Chicago Civic Opera

KEYSTONE 3912 SHERIDAN RD. MAT. CONT. 2 TO 11

Madge Bellamy Lloyd Hughes "ARE YOU A FAILURE?" Also "FIGHTING BLOOD"

NEXT WEEK "Children of the Dust"

BRYN MAWR Bryn Mawr at "L" Sta. Cont. 2-11:30 P. M.

VIOLA DANA—"Her Fatal Millions" 5—High Class Vaudeville Acts—5 Vaudeville Appears 4, 7:45 and 9:45 P. M.

SOUTH

HARVARD 63RD at HARVARD MATINEE and NIGHT POLA NEGRI, "The Cheat"

HARPER 53RD AND HARPER AVE. Cont. 2:30 to 11:30 P. M. HERBERT RAWLINSON "THE CLEANUP" 5—ACTS OF VAUDEVILLE—5

VISTA ASCHER'S—MAT. DAILY 47TH & COTTAGE GROVE All Star Cast—"WIFE TO A FAME—ONLY" COMEDY and NEWS Vista Orchestra—Direction—Wm. Bawlson

KENWOOD 3235 E. 47TH ST. Leatrice Joy—Owen Moore, Robert Edeson "THE SILENT PARTNER"

VERNON 61ST AND VERNON Matinee Continuous NITA NALDI CONRAD NAGEL "LAWFUL LARCENY"

SHAKESPEARE 43RD AND ELLIS Cont. from 2 P. M. JACKIE COOGAN—"CIRCUS DAYS"

PRAIRIE GARDEN 5748 Prairie Ave. HOPE HAMPTON, CONRAD NAGEL and LEW CODY in "LAWFUL LARCENY"

NATIONAL Halsted Near 63rd Cont. 1:30 to 11:30 Daily WM. FARNUM—"The Gun Fighter"

HYDE PARK 5914 LAKE PARK AV. Douglas MacLean—"23½ Hours Leave"

HAMILTON 71ST at PAXTON FLORENCE VIDOR—"ALICE ADAMS"

SOUTH

PARKWAY DAILY 63RD ST. at DREXEL

WOODLAWN

ONE-HALF PRICE WEEK DAY MATINEES Evening Prices Do Not Start Until 6:30

Last Times Today "THE ETERNAL STRUGGLE"

Starting Tomorrow "RUGGLES OF RED GAP"

with Ernest Torrence, Lois Wilson and Charles Ogle.

Extra Added Feature Actual Action Pictures of Japanese Disaster

The Biggest Scoop of the Year.

Woodlawn Orchestra of Thirty.

Stratford 63 RD. ST. AT HALSTED.

Children's Mat. 10c

Earle Williams Vallate Beery & Barbara La Marr in "The ETERNAL STRUGGLE"

A STIRRING EPIC OF PRIMITIVE PASSIONS

also "BACK STAGE" OUR GANG COMEDY

Starting Sunday Gaumont "REVUE DE FASHION" and "RUGGLES OF RED GAP" Extra Feature with Lois Wilson Chas. Ogle

OVERTURE & COLOSSAL STAGE SURPRISES,

BALABAN & KATZ COTTAGE GROVE AV & 63 RD ST

TIVOLI

The Heart-Mellowing Story of Three Lonely Old Men and a Girl.

"3 Wise Fools"

Eleanor Boardman, Claude Gillingwater, Alec Francis and Wm. H. Crane.

Margery Maxwell Prima Donna, Chicago Opera Company

Actual Action Picture of Japanese Disaster.

COMING MONDAY Sinclair Lewis' Great American Story.

MAIN STREET

Monte Blue, Florence Vidor, Noah Beery, Harry Myers, Louise Fazenda.

JACKSON PARK Stony Island at 67th Cont. 2-11:30 P. M.

POLA NEGRI "THE CHEAT" with JACK HOLT and CHARLES DE ROCHE

Extra—"DOROTHY'S DARLING" "Rose of Paradise"—Matinee Attraction

DREXEL 858 E. 63RD STREET "DOWN TO THE SEA IN SHIPS"

KIMBARK 6240 KIMBARK AVE. REX BEACH'S Great Novel "THE IRON TRAIL"

SOUTH

CHATHAM COTTAGE GROVE AT 75TH STREET —MATINEE DAILY—

"THE CHEAT" With POLA NEGRI and JACK HOLT

Also "OUR GANG" Comedy "GIANTS vs. YANKS"

LEXINGTON 1162 E. 63RD STREET MATINEE DAILY DOUGLAS FAIRBANKS "THE MARK OF ZORRO" Matinee Only—"THE STEEL TRAIL"

WEST

LUBLINER & TRINZ SENATE MADISON AT KEDZIE

Chicago's Finest Entertainment

Sinclair Lewis' "MAIN STREET" with FLORENCE VIDOR MONTE BLUE

—Special Added Feature— Japan Earthquake Disaster

Actual Scenes Recorded During and Immediately After This Great Calamity.

Stage Specialties — Presentations ART KAHN ORCHESTRA

—STARTING TOMORROW—

GEORGE M. COHAN'S "Little Johnny Jones"

HAMLIN —MATINEE DAILY—

"DOWN TO THE SEA IN SHIPS"

Tomorrow—"The Silent Command"

3220 W. MADISON ST.

BALABAN & KATZ CENTRAL PARK ROOSEVELT Road 2 to CENTRAL PARK Av

—Today and Tomorrow—

POLA NEGRI "THE CHEAT"

Charles De Roche, Jack Holt and Big Cast

Japanese Disaster Pictures

MARSHALL SQUARE 22d St. and Marshall Bl. WILLIAM FARNUM "THE GUN FIGHTER" and Vaudeville Specialties

BROADWAY STRAND Roosevelt Rd. at Paulina "LOYAL LIVES" with MARY CARR Afternoon Vaudeville Carnival

THALIA 18th and Allport Streets BARBARA LA MARR—ERNEST TORRENCE "THE BRASS BOTTLE" Also Vaudeville Today, Cont. 1:00 to 11:30

KEDZIE-ANNEX 3210 W. Madison Ben Turpin Comedy "The Silent Partner"—Special Production "Her Dangerous Path"—Serial

ASHLAND MADISON STREET NEAR ASHLAND BOULEVARD "Penrod and Sam"—Sequel to "Penrod"

NEW VIRGINIA MADISON STREET AT HALSTED THOS. MEIGHAN—"THE NEER DO WELL"

SAVOY 4346 W. MADISON and Lionel Barrymore—"Enemies of Women"

MADLIN MADISON NR. LINCOLN Alma Rubens Lionel Barrymore—"Enemies of Women"

GOLD 3411 ROOSEVELT ROAD "Hairpins of the Secret Service" with the Famous HOUDINIS

AUSTIN

PLAISANCE 400 N. Parkside Ave. at Lake Street 100 SCREEN STARS and CELEBRITIES "HOLLYWOOD"

AUSTIN 5619 W. MADISON Madge Kennedy—"The Purple Highway"

PARK LAKE ST. at AUSTIN BLVD. RITA NALDI—"LAWFUL LARCENY"

NORTHWEST

CRYSTAL NORTH AV. at WRIGHTWOOD

Constance Talmadge "DULCY"

You Must Hear STUART BARRIE, Ace of the Organists, at Our Marvelous $50,000 BARTON ORCHESTRAL ORGAN

NEW TIFFIN NORTH AV. at HARLEM

Constance Talmadge in "DULCY"

De Luxe Matinee with Orchestra —Matinee Only— WM. DUNCAN—"THE STEEL TRAIL"

IRVING IRVING PARK BLVD. AND CRAWFORD

DOUBLE FEATURE PROGRAM

Colleen Moore "This Kinds of Nine"

Earle Williams —ALSO— Rodolf Valentino "A Rogue's Romance"

COMMODORE 3105 Irving Park Blvd. Phone Jumper 4949

—Continuous 2 to 11:15— DUSTIN FARNUM in "THE MAN WHO WON" VAUDEVILLE SPECIALTIES Tomorrow—"THE CHEAT"

FAMOUS 3644 W. CHICAGO

VIOLA DANA—"HER FATAL MILLIONS" 2 Reels of Paramount's Actual Pictures of JAPANESE EARTHQUAKE

RIVOLI Elston-Crawford-Montrose Cont. 1:15 to 11:30

The Great American Magazine Story "The Miracle Baby"—with Harry Carey, Mignon Landis—Vaudeville Specialties—Orchestra

MILFORD 3311 N. Crawford—Mat. 1 Night—By Special Request Mary Pickford—"Rebecca of Sunnybrook Farm"—Also 2 Reel Comedy and Pathe

MISCELLANEOUS

LUBLINER & TRINZ AMUSEMENT CENTERS

TODAY—AT ALL LUBLINER & TRINZ Theaters

Complete Pictures of the JAPANESE EARTHQUAKE DISASTER

During and After Catastrophe

COVENT GARDEN 2632 W. 63rd St. Matinee Daily —Starting Tomorrow— AL. E. COPELAND AND HIS ARTISTS BAND—STAGE SPECIALTIES HOPE HAMPTON, CONRAD NAGEL and NITA NALDI in "LAWFUL LARCENY"

BIOGRAPH 2433 Lincoln Avenue Matinee Daily JACKIE COOGAN in "CIRCUS DAYS" Also H. C. Witwer's "Fighting Blood," No. 14

VITAGRAPH 3138 Lincoln Avenue Matinee Daily LEATRICE JOY and OWEN MOORE in "THE SILENT PARTNER" Also New Series of "Leather Pushers," No. 1 With Reginald Denny

KNICKERBOCKER 4217 Broadway Matinee Daily MARY CARR and FAIRE BINNEY in "LOYAL LIVES"

PERSHING 4614 Lincoln Avenue Matinee Daily JACKIE COOGAN in "CIRCUS DAYS"

LAKESIDE 4729 Sheridan Road Matinee Daily LEATRICE JOY and OWEN MOORE in "THE SILENT PARTNER" Also New Series of "Leather Pushers," No. 1 With Reginald Denny

ELLANTEE Ocean and Clark Matinee Daily at 1:30 HOPE HAMPTON, CONRAD NAGEL and NITA NALDI in "LAWFUL LARCENY"

MICHIGAN Garfield and Michigan Matinee Daily BOOTH TARKINGTON'S Great Play "ALICE ADAMS" Featuring FLORENCE VIDOR

OAK PARK Wisconsin Ave., 1 Blk. E. of "L" Sta.—Mat. Daily Also "FALSE AND FRIENDLESS" REVIEW ON LIVING MODELS

WEST END 121 N. Cicero Ave. Mat. Daily 1:30 GASTON GLASS and MIRIAM COOPER in "DAUGHTERS OF THE RICH" Also New Series of "Leather Pushers," No. 1 With Reginald Denny

MADISON SQUARE 4752 Madison Mat. Today 1:30 DOUGLAS FAIRBANKS in "THE MARK OF ZORRO"

CRAWFORD 19 S. Crawford Ave. Matinee Daily POLA NEGRI and JACK HOLT in "THE CHEAT"

WILSON Madison at Western Matinee Daily JACKIE COOGAN in "CIRCUS DAYS" Also New Series of "Leather Pushers," No. 1 With Reginald Denny

PARAMOUNT 3968 Milwaukee Ave. Matinee Daily HOPE HAMPTON, CONRAD NAGEL and NITA NALDI in "LAWFUL LARCENY" Also New Series of "Leather Pushers," No. 1 With Reginald Denny

LOGAN SQUARE 2542 Milwaukee Ave. "THE SIX FIFTY," with an All Star Cast World's Most Wonderful Wire Walkers NOVELLO BROS. 4 OTHER BIG ACTS

Mrs. Albert Gardn to Be Honor Ma for Miss Butt

When Miss Dorothy Butte daughter of Mr. and Mrs. Wi Buttolph of 5429 Cornell ave comes the bride of Warren Clarke of Cleveland, O., son of Proctor Braclay of Baltimore, Saturday, Oct. 20, she will be a by Mrs. Albert S. Gardner [G de Windt] as matron of hon by Miss Katherine Strawn as honor. The bridesmaids will Katherine Anderson of Baltin cousin of the bridegroom, Mi garet Yeomans of Kansas Cit Miss Frances Coomley, Miss Ayres, Miss Alice de Windt, a Ivon S. Pieters [Elizabeth S all of Chicago. Linda Moody the flower girl and Francis C Almdale, a cousin of the bri ring bearer. Theodore F. Str Buffalo will serve Mr. Clarke man and ushering will be Will Kyle and Sperry W. Miner of land, F. Furnival Peard Jr. o more, William Covington, Rolan well, William Brown Pierce, Burnside, and Mortimer Price Chicago. The wedding will tak at 3:30 o'clock in the evening Paul's Episcopal church, th George H. Thomas officiating, a be followed by a reception Blackstone.

Instead of having tea at th View club, as planned, the m of the Riding club of Winnetka guests of Carleton L. Elmes this afternoon, after riding fr Indian Hill club, where they assemble at 2:30 o'clock, to Mr. stables. Mr. Elmes also is st horse show for the entertainm the party. This is the first rid season of the club of which H A. de Windt is president.

The opening hunt of the On Hunt club will be held tod hounds leaving the club kenne o'clock. The following sched prevail during the hunting Tuesdays, 6:30 a. m.; Thurs p. m.; Saturdays, 3 p. m.

Reservations have been made persons for the harvest home at the Exmoor club tonight, so without saying that it will be the largest, if not the largest, p the season at the Highland Par Dinner will be served in a hu on the terrace, and after the tab cleared away there will be d Autumn leaves, pumpkins, corn and autumn flowers will decor tent. Some of those who wil large parties are Mr. and Mrs. H. Hunter, who will entertain of young people for their niec Dorothy Fielder, who will be h to Dwight Ingram on Oct. 16; M Mrs. George Burrage, who will tain for their niece, Miss Beatri ton, and her fiancé, Stanley Miss Virginia Collins, who will tain for Miss Carlisle Sullivan, to become the bride of Willia Ryan Jr. next Saturday; Mr. an John Kellogg, Mr. and Mrs. Geo Willetts, Mr. and Mrs. William man Hay, Mr. and Mrs. Andre MacCaughey, Mr. and Mrs. John Curtis, Mr. and Mrs. Joseph O. kins, and Mr. and Mrs. H. G. B ander.

Miss Dorothy Day, daughter and Mrs. Charles Lewis Day o netka, is giving a dinner par night at the Indian Hill club fo Mary Latham, whose marriag Whipple Jacobs will take pla Oct. 20.

The South Shore Country clu celebrate the seventeenth anniv of its opening tonight. Attenda restricted to members.

There will be a cotillion and tonight at the Hyde Park hot the benefit of the Friendly Aid s

Mr. and Mrs. Joseph T. Ryerso family, who have spent the su in the Leslie Wheeler house in Forest, have moved in to thei town house at 1406 Astor stree and Mrs. Wheeler and their ch and her father, Henry J. Patte arrive in Chicago today from York, where they landed Th from abroad, the Wheelers joined Mr. and Mrs. Patten at in July. Mrs. Patten is rem abroad for the winter.

Mr. and Mrs. Charles W. Dea of 1318 Astor street have arri home after having spent the su in Santa Barbara.

Mr. and Mrs. Charles A. Jo 4733 Woodlawn avenue announ engagement of their daughter, beth, to Graham Penfield, son and Mrs. Louis C. Penfield of ton.

* *

WASHINGTON SOCIET

Washington, D. C., Sept. 28. Coolidge received by special a ment this afternoon Mrs. Jam Mann, wife of the late Represe Mann of Chicago, and later, a appointment, Mrs. Henry C. and her house guest, Lady Rho

Fred W. Upham of the Repu national committee, who has guest at the White House, duri week, departed today for Chica

The secretary of war, Joh Weeks, will leave Washington for Lancaster, N. H., to join Weeks at their summer home, Prospect. He will return to W ton about Oct. 10.

Mrs. Blaine Beale is expec Washington on Oct. 5, and ha an apartment at 1155 16th which she will occupy for the After a trip to Europe in the summer Mrs. Beale spent weeks at Bar Harbor, Me.

* *

Golf Club to Have Lunch

The Edgewater Golf club wi its autumn luncheon and card today at 1 o'clock.

ANSWER TO WHAT'S WRONG HERE

Do not criticise your husban atives to your friends. His fa comes your family when you and you owe your family loya

Ready to use— GULDEN'S MUSTARD Absolutely Pure

ESTABLISHED 1847

Mrs. Albert Gardner to Be Honor Matron for Miss Buttolph

When Miss Dorothy Buttolph, the daughter of Mr. and Mrs. William A. Buttolph of 5429 Cornell avenue, becomes the bride of Warren Hines Clarke of Cleveland, O., son of Mrs. R. Proctor Braclay of Baltimore, Md., on Saturday, Oct. 20, she will be attended by Mrs. Albert S. Gardner [Caroline de Windt] as matron of honor and by Miss Katherine Strawn as maid of honor. The bridesmaids will be Miss Katherine Anderson of Baltimore, a cousin of the bridegroom, Miss Margaret Yeomans of Kansas City, Mo., Miss Frances Coonley, Miss Isabel Ayres, Miss Alice de Windt, and Mrs. Ivon S. Pisters [Elizabeth Stewart] all of Chicago. Linda Moody will be the flower girl and Francis Courtney Alndale, a cousin of the bride, the ring bearer. Theodore F. Straub of Buffalo will serve Mr. Clarke as best man and ushering will be William F Kyle and Sperry W. Miner of Cleveland, F. Furnival Peard Jr. of Baltimore, William Covington, Roland Boswell, William Brown Pierce, Robert Burnside, and Mortimer Price, all of Chicago. The wedding will take place at 8:30 o'clock in the evening at St. Paul's Episcopal church, the Rev. George H. Thomas officiating, and will be followed by a reception at the Blackstone.

Instead of having tea at the Glen View club, as planned, the members of the Riding club of Winnetka will be guests of Carleton L. Elmes for tea this afternoon, after riding from the Indian Hill club, where they will assemble at 2:30 o'clock, to Mr. Elmes' stables. Mr. Elmes also is staging a horse show for the entertainment of the party. This is the first ride of the season of the club of which Heyliger A. de Windt is president.

The opening hunt of the Onwentsia Hunt club will be held today, the hounds leaving the club kennels at 3 o'clock. The following schedule will prevail during the hunting season: Tuesdays, 6:30 a. m.; Thursdays, 3 p. m.; Saturdays, 3 p. m.

Reservations have been made by 650 persons for the harvest home dinner at the Exmoor club tonight, so it goes without saying that it will be one of the largest, if not the largest, party of the season at the Highland Park club. Dinner will be served in a huge tent on the terrace, and after the tables are cleared away there will be dancing. Autumn leaves, pumpkins, cornstalks, and autumn flowers will decorate the tent. Some of those who will have large parties are Mr. and Mrs. Robert H. Hunter, who will entertain a party of young people for their niece, Miss Dorothy Fielder, who will be married to Dwight Ingram on Oct. 16; Mr. and Mrs. George Burrage, who will entertain for their niece, Miss Beatrice Fenton, and her fiancé, Stanley Morrill; Miss Virginia Collins, who will entertain for Miss Carlisle Sullivan, who is to become the bride of William M. Ryan Jr. next Saturday; Mr. and Mrs. John Kellogg, Mr. and Mrs. George W. Willetts, Mr. and Mrs. William Sherman Hay, Mr. and Mrs. Andrew B. MacCaughey, Mr. and Mrs. John F. L. Curtis, Mr. and Mrs. Joseph O. Watkins, and Mr. and Mrs. H. G. B. Alexander.

Miss Dorothy Day, daughter of Mr. and Mrs. Charles Lewis Day of Winnetka, is giving a dinner party tonight at the Indian Hill club for Miss Mary Latham, whose marriage to Whipple Jacobs will take place on Oct. 20.

The South Shore Country club will celebrate the seventeenth anniversary of its opening tonight. Attendance is restricted to members.

There will be a cotillion and dance tonight at the Hyde Park hotel for the benefit of the Friendly Aid society.

Mr. and Mrs. Joseph T. Ryerson and family, who have spent the summer in the Leslie Wheeler house in Lake Forest, have moved in to their new town house at 1406 Astor street. Mr. and Mrs. Wheeler and their children and her father, Henry J. Patten, will arrive in Chicago today from New York, where they landed Thursday from abroad, the Wheelers having joined Mr. and Mrs. Patten at Dinard in July. Mrs. Patten is remaining abroad for the winter.

Mr. and Mrs. Charles W. Dempster of 1518 Astor street have arrived at home after having spent the summer in Santa Barbara.

Mr. and Mrs. Charles A. Jones of 4733 Woodlawn avenue announce the engagement of their daughter, Elizabeth, to Graham Penfield, son of Mr. and Mrs. Louis C. Penfield of Evanston.

* *

WASHINGTON SOCIETY

Washington, D. C., Sept. 28.—Mrs. Coolidge received by special appointment this afternoon Mrs. James R. Mann, wife of the late Representative Mann of Chicago, and later, also by appointment, Mrs. Henry C. Corbin and her house guest, Lady Rhodes.

Fred W. Upham of the Republican national committee, who has been a guest at the White House during the week, departed today for Chicago.

The secretary of war, John W. Weeks, will leave Washington today for Lancaster, N. H., to join Mrs. Weeks at their summer home, Mount Prospect. He will return to Washington about Oct. 16.

Mrs. Blaine Beale is expected in Washington on Oct. 5, and has taken an apartment at 1155 16th street, which she will occupy for the winter. After a trip to Europe in the early summer Mrs. Beale spent several weeks at Bar Harbor, Me.

* *

Golf Club to Have Luncheon.

The Edgewater Golf club will have its autumn luncheon and card party today at 1 o'clock.

ANSWER TO WHAT'S WRONG HERE

Do not criticise your husband's relatives to your friends. His family becomes your family when you marry, and you owe your family loyalty.

"Business is like a wheelbarrow. It stands still unless some one pushes it."—JOSEPH MAHONY, Manager, 1023 Simpson St., Evanston, Ill.

The Tribune awards Mr. Mahony $5 for the above and will pay hereafter $5 each day for the best motto submitted by a reader. Address "Mottoes," care The Tribune. Please state occupation.

WINNIE WINKLE, THE BREADWINNER: The Mystery Solved

FALL BRIDE

MRS. EDWARD URIEL TITUS.
[Monfort Photo.]

Miss Meta Sharp, daughter of Mr. and Mrs. Howard Sharp of Easton, Pa., and Edward Uriel Titus, son of Mr. and Mrs. Calvin W. Titus of 7330 South Shore drive, were married on Sept. 15 at the residence of the bridegroom's parents.

NEW YORK SOCIETY

New York, Sept. 28.—[Special.]—Mr. and Mrs. Donn Barber, after a month at Mrs. William A. Read's camp in the Adirondacks, have returned to 125 East 74th street.

Mr. and Mrs. Eliot Wadsworth of 352 Marlborough street, Boston, are being congratulated on the birth of a daughter, Nancy, at the Woman's hospital yesterday. Mrs. Wadsworth was Mrs. Guy H. Scull and is the daughter of Mrs. Mathew Galbraith Butler of Washington, D. C. Mr. Wadsworth is assistant secretary of the treasury.

Mrs. Lorenzo Semple Jr. is spending some time with her parents, Mr. and Mrs. Martin J. Keogh, at New Rochelle.

EMBARRASSING MOMENTS

The Tribune will pay $1 for every letter published on "The Most Embarrassing Moment of My Life." Address Embarrassing Moments, Chicago Tribune. Write on one side of the paper. No manuscript returned.

"Here, Honey, Is Your Skirt."

My most embarrassing moment lasted almost an hour. My mother, a good, old fashioned, practical Missouri woman, and I were living in Huntington Park, Cal. I worked in Los Angeles, a good forty-five minute ride by trolley.

On this particular morning, having seen my usual car go by, I was in a flurry to make the next one, for which I raced madly across the street "on high."

Imagine the horror of just sitting down on one of those seats on the open platform when your own loving mother's voice peals out loudly, "Here, honey, is your skirt; you forgot to put it on."

And the skirt not even wrapped up! And a top skirt! And in that unhappy state to have a traffic jam and be held ten minutes more. My coat was long and covered me up, but not my great embarrassment. G. A. W.

Not Up to Expectation.

I was attending high school and one day I went to see a former grammar school teacher. Recitation was going on and she asked the class a question and none of them knew the answer.

She turned to me and said: "I know you remember the answer."

I had to admit I didn't to the pupils' amusement. That was the last time I went there, too. L. B.

Cuticura Soap Ideal For Sensitive Skins

Men who have tender skins, easily irritated by shaving, should use Cuticura Soap. Dip brush in hot water and rub on Cuticura Soap. Then make lather on face and rub in for a moment with fingers. Make a second lathering and shave, then wash off with Cuticura Soap.

Sample Free by Mail. Address: "Cuticura, Malden, Mass." Sold everywhere. Soap 25c. Ointment 25 and 50c. Talcum 25c. Cuticura Soap shaves without mug.

HOW TO BE HAPPY THOUGH MARRIED

BY DORIS BLAKE.

A young girl was reciting a story in a public wash room which I happened to overhear. She was telling it with much gaiety and giggles.

The evening before she was standing on a street corner waiting for a car. A young man drove up in "a flivver," she said, "and I thought a guy who would be out in one of them couldn't be dangerous."

She accepted his invitation to ride. And, according to her story, she escaped with her life. She was a hard boiled looking little creature, perhaps experienced enough in the ways of the world to scent a crisis before it arrived.

But there are thousands of young women, not familiar with the character of men who are out to destroy. It is not unusual to read a story in the day's news to prove that a girl traveling alone should never get "chummy" with strangers under any circumstances. Misfortune frequently overtakes the girl who picks up an acquaintance on the train.

If you are looking for employment and must travel alone to a large city the Travelers' Aid, with booths in nearly all railway stations, will assist you, or the ticket clerk will inform you where the nearest one may be found. Refuse all other offers.

Of the automobile he-vamp who pulls up to the curb and smilingly invites a girl to get in and take a ride there is nothing good to be said. Danger lies ahead. And I would beg girls to refuse to notice the offender, much less accept his invitation. Such rides usually cost a whole lot more than they are worth, even though the advances made are of minor danger. It is not worth taking a gamble where honor and self-respect may be at stake.

If the young man who rides about alone offering a "lift" were any good he would not have to seek companions on the streets. It is not unusual for the free auto ride giver to break down in some lonely spot and make demands, the alternative of which is a long walk home, if the girl is lucky enough to get off with that.

Investigations prove that frequently these automobile lizards are professional despoilers; men whose business it is to procure young girls for immoral purposes. A girl who falls into the clutches of one of these criminals hasn't a chance of escape in a million.

To the adventurous young girl he may look all right; look like some one who would appreciate the spirit of the lark which urges her into taking the ride. Unfortunately one cannot always tell by the shell how rotten the egg is.

For their immediate safety and future happiness I would beg young girls never to accept an invitation from any stranger.

DORIS BLAKE ANSWERS

Unusual These Days.

"Dear Miss Blake: I am a girl of 16 and expect to complete a course in high school in January.

"I am shy and when a boy talks to me I feel so out of place that I cannot find a thing to say. Among my friends I am as the others, but when I get into company of boys and girls I cannot get courage to speak out as the others do, no matter how hard I try.

"Dear Miss Blake, I know you have helped many solve their problems. Will you please help me get over that shyness and become as a girl of my age should be? SHYNESS."

It honestly does my heart good to hear now and then of a girl of your age being shy and bashful. Sometimes I get discouraged with youth as it writes me telling of its hectic love affairs at 15 and 16, aye, even at 14, and such sophisticated young women of the world some of them are. However, there is a happy medium between you and them, which you can arrive at by associating with boys and girls on every available opportunity. When you are with them, instead of trying hard to speak out, don't try. Don't think of yourself as one you are trying to discipline into speech, but as one who is listening to what the others have to say, and presently the words will come spontaneously enough.

Caught Her Smoking.

"Dear Miss Blake: I am in love with a man of 25 who claims he loves me. If he really loved me, would he leave me because he caught me smoking? I have begged him to give me another chance, but he refuses to do so because he has given me too many chances. JANE."

Well, Jane, dear, in spite of the seeming popularity of the smoking habit, there are few men who, when you scratch below the surface a bit, are pleased with the vision of their "ideal girl" enveloped in cigaret smoke. They do not dream of her that way, and most of them prefer not to think of her with a tobacco odor clinging to hair, clothing, and breath. I hope he will give you another chance, and that you do not disappoint him once too often.

A Leg o' Mutton Sleeve That Changed Its Mind

by Mary O'Connor Hirsh

NEW YORK.—[Special Correspondence.]—That something up her sleeve that Dame Fashion promised for fall materializes in the model before us with a leg o' mutton that changed its mind. Or tried to play both ends against the middle, thinking of cooler weather to come, no doubt.

Flat crepe of a coral shade is used. There is a tiered skirt, slightly gathered when it arrives at the waist line, and the girdle and midsleeve edges show a border of kolinsky. But the true detail accent characteristic of fall is the beaded, metallized ribbon touch to the bodice, that makes a bow and draping ends, the edge of the neck being first bound with it.

The story of the relief brought to fall modes by the use of ribbon of the narrowest sort is a stirring one. Hats alone make a long chapter, with their look of exquisite embroidery and stitchery attributable, on examination, to the fact that they are nothing but successive rows of exquisitely individualized ribbon. So, too, the look of embroidery on dresses is given to an astonishing degree with the new ribbons.

Field Day to Aid Charity.

A field day for the benefit of the Sisters of Mercy will be held next Saturday at Our Lady of Sorrows field, Van Buren street and Keeler avenue. Bands from St. Mary's Training school and the Lane Technical High school and the Fireman's band will give programs. S. Clark will toss the first ball in a baseball game between St. Cyr Day nine, K. of C. champions, and a picked team from the K. of C. league.

GOOP DIALOGUES

A Daily Lesson in Manners for Children

BY GELETT BURGESS

[Copyright: 1923: By The Chicago Tribune.]

TARDINESS

What is your name?
My name is Jo.
I mean your other name, you know.
Van Troop.
You're Josephine Van Troop? Somehow I thought your name was Goop.
Oh, no; that is a name I hate!
How is it, then, you're always late?

WHAT'S WRONG HERE?

Answer at bottom of this page.

Miss Nona C. Hakes to Be Wed Tonight

Miss Nona Carolyn Hakes, daughter of Mr. and Mrs. James R. Hakes of 619 Sheridan road, Evanston, and Walter Schager Schinz, son of Mrs. Julie Schager Schinz of 2253 Ridge avenue, Evanston, will be married tonight at 8:30 o'clock at the Orrington hotel, Evanston, the Rev. W. J. Cobelan officiating. Mrs. John Owen King will be her sister's matron of honor and Miss Genevieve Schinz, sister of the bridegroom, will be the honor maid. Miss Marion Seng and Miss Eunice Thorp will be bridesmaids. Floyd S. Sanders will be his cousin's best man and ushering will be Lowell Hakes, brother of the bride, Edward Schager, John O. King, and Russell Fisher. Mr. and Mrs. Schinz will be at home Nov. 1 at 2255 Ridge avenue, Evanston.

Miss Eunice Van Dyne, daughter of Mr. and Mrs. Edward K. Van Dyne of River Forest, will be married to Kenneth M. Flake of Beverly Hills this evening at the residence of her parents at 8:30 o'clock, the Rev. William E. Barton officiating. Mr. and Mrs. Flake will reside at 22 North Austin boulevard, Oak Park, after a trip through Michigan.

The marriage of Miss Doris Gunderson, daughter of Mr. and Mrs. Seward M. Gunderson of Oak Park, and Chester Arneson Norman, son of Mr. and Mrs. Alfred Norman of Oak Park, will take place tonight at 8:30 at the residence of the bride's parents.

Miss Mildred Teschmacher, daughter of Mr. and Mrs. C. M. Teschmacher of 5953 Race avenue, will become the bride of Lindsay L. Cox, son of Mr. and Mrs. Oren L. Cox of 323 South East avenue, this evening at the residence of her parents.

Mr. and Mrs. A. S. Blumenthal of 6313 Wayne avenue announce the marriage of their daughter, Kitty, to Alexander H. Fihn of St. Louis on Sept. 17. Mr. and Mrs. Fihn will reside at the Chase hotel, St. Louis.

Patterns by Clotilde

WOMAN'S AND MISSES' DRESS.

This one piece slip-on dress has side panels set on in a somewhat unusual manner—adding to the attractiveness of the whole.

The pattern, 1589, comes in sizes 16 years and 36 to 44 inches bust measure. Size 36 requires 4½ yards of 40 inch material.

Order Blank for Clotilde Patterns.
CLOTILDE, DAILY TRIBUNE, CHICAGO.

Inclosed find $..... Please send me the Clotilde patterns listed below:

Pattern number. Size. Price.
.....
Name .....
Street .....
City .....
State .....

How to Order Clotilde Patterns.

Write your name and address plainly on dotted lines, giving number and size of such patterns as you want. Inclose 10 cents in stamps or coin [coin preferred; wrap it carefully] for each number, and address your order to Clotilde, CHICAGO DAILY TRIBUNE.

Note—Clotilde patterns are made in New York exclusively for THE CHICAGO DAILY TRIBUNE.

AMUSEMENTS

CHARLIE WEEGHMAN
Announces Opening of the WEEGHMAN
TENT
1021-23 N. State St.
TONIGHT at 10:30
SUPPER DANCING
SUPERIOR 8969
Husk O'Hare's Tent Orchestra
Frank Parks, Director.
OPEN SUNDAYS

FOR LUNCHEON, DINNER AND AFTER THEATER SUPPER
The Blue Fountain Room
Hotel La Salle
is the place to go
Chicago's Best Dance Orchestra
E. E. SHEETZ, JR. AND HIS CALIFORNIANS
play every evening from 6:30 until 1 o'clock
DANCING
Continuous from 9 P. M. to 1 A. M.
BLUE FOUNTAIN ROOM SPECIAL DINNER
at $2.00 per person from six to nine

STATE-LAKE Orpheum Circuit Continuous— 11 A. M. to 11 P. M. VAUDEVILLE PHOTOPLAYS
BENSON ORCHESTRA
Ray Hughes with "Pan" Dairo
BELLE STORY
DEMAREST & COLLETTE
GARRY OWEN & CO.
The Bartwells Nelson & "Patience"
SEED & AUSTIN
Photoplay—Exclusive Showing
"YOUR FRIEND AND MINE"
with Willard Mack, Enid Bennett, Hunter Gordon, Rosemary Theby
Mat. except Sat. & Sun., 30c-40c. Eve. 50c-$1. Saturday Nites-Sundays-Holidays, 50c-$1.

A. L. Erlanger & J. Powers COLONIAL MATINEE TODAY
ONLY 18 MORE PERFORMANCES
LEW FIELDS "You'll be Surprised"
ANN PENNINGTON
LULU McCONNELL
John Murray Anderson's
MUSICAL LAUGH PLAY
"JACK AND JILL"

'UP SHE GOES!' LAST 5 WEEKS
WITH GLORIA FOY
MAT. TODAY 75c to $2.00
8:15 Tonight 75c to $2.50
STUDEBAKER

A. H. WOODS' APOLLO EVES. 8:15 Wed.-Sat. Mats. 2:15. State 3360
LAST 11 TIMES
Matinee Today
Danciest Show in Town
GEO. CHOOS presents
THE DANCING HONEYMOON
With Charles Ruggles—William Kent, 68 other dancers, including the twelve Ziegfeld Rockets.

A. L. Erlanger and Harry J. Powers
ILLINOIS MATINEE TODAY
"MELODIOUS AND TASTEFULLY MOUNTED."—*TRIBUNE.*
HENRY W. SAVAGE, Inc., Offers
THE CLINGING VINE
with PEGGY WOOD

PALACE ORPHEUM CIRCUIT VAUDEVILLE
Twice Today, 2:15-8:15 Phone Rand. 7772
BELLE BAKER
BEN BERNIE AND HIS BAND
VENITA GOULD — OTHERS
SUNDAY, MATINEE AND ALL WEEK
THE SENSATION OF EUROPE
KRONOS
THE SUPERMAN

CUBS' PARK CLARK and ADDISON STS.
In All the World No Park Like This.
BASEBALL TODAY
Cubs *vs.* Pittsburgh
Game at 3 P. M.
BOX SEATS ON SALE AT CUBS' PARK
Phone Wellington 6350

CORT CENT. 9615—Evs. $1.50—Mats. $1.00 Evs. and Sat. Mat. 50c to $2.50 (Ex. Sat. Eve. $3) Wed. Mat. 50c-$2
TAYLOR HOLMES
and a Typical Morocco Cast in the New Comedy Drama
"A BIT OF DUST"

Indian Celebration SEPTEMBER 29—30
Dear Grove FOREST PRESERVE—Foliation
Tickets 50 Cents—Good for Three Days
On Sale Marshall Field's—Lyon & Healy's, all Coulson Hotel Agencies, and at Entrance to FOREST PRESERVE

AMUSEMENTS

WOODS' THEATRE TWICE DAILY Mat. 1:30 Nights 8:30
LAST TIMES TODAY
JESSE L. LASKY Presents
THE COVERED WAGON
A PARAMOUNT PICTURE
Will not play in Chicago again this season!

WOODS THEATRE SUN. NIGHT SEPTEMBER 30
THEN TWICE DAILY
CHICAGO PREMIERE!
THE SCREEN SENSATION
SCARAMOUCHE
A METRO-REX INGRAM PICTURE
WITH RAMON NOVARRO ALICE TERRY LEWIS STONE
Prices, Nights & Sat. Mat., 50c, 75c, $1, $1.50
Other Mats., 50c, 75c, $1.00
SEATS NOW SELLING

GEO. M. COHAN'S GRAND MAT. TODAY
Press Opinions Regarding George M. Cohan's Comedians in
"THE RISE OF ROSIE O'REILLY"
"A Line O' Type or Two"—Chicago Tribune of Sept. 27:
"As to the dancing of which the critics wrote in raptures, there is more of it than in five nights of Pavlowa, Karsavina, Nijinsky and Mordkin in the time when all were young."
Engagement Limited to 6 Weeks

A. L. Erlanger and Harry J. Powers
BLACKSTONE NEXT MONTH SEATS NOW
The Premiere of a New Comedy
"THE DEEP TANGLED WILDWOOD"
by
George S. Kaufman and Marc Connelly, Authors of "Dulcy," "To the Ladies!" and the play "Merton of the Movies."
Direction Geo. C. Tyler and Hugh Ford

A. H. WOODS' ADELPHI Clark St., near Madison. Phone Randolph 2364 MAT. TODAY
The Selwyns present
Spring Cleaning
Frederick Lonsdale's Comedy Hit
With the Following Great Cast
Vivian Martin, Arthur Shields, Estelle Winwood, R. E. Hemming, Byron Beasley, Mathews

MATINEE TODAY
THE FOOL
AT SELWYN
BUY TODAY FOR MONDAY NIGHT

Hear CHANNING POLLOCK Author
most amazing and popular play, "The Fool."
SECOND PRESBYTERIAN CHURCH
1936 S. Michigan Avenue
Sunday, 7:45 P. M.

AMUSEMENTS

MILLION DOLLAR
RAINBO ROOM
Clark Street at Lawrence Avenue
The World's Foremost Amusement Palace
FRED MANN Presents
Edward Beck's New Autumn Production
"Rainbo Charms"
WITH CAST OF FORTY
"It is easily the most ambitious thing of its kind in town. Indeed, there is hardly a musical comedy in the standard theaters at the moment that could not, with profit, take a leaf from the book of Mr. Beck's way of staging and entertainment."
—*Sheppard Butler, CHICAGO TRIBUNE.*
Frank Westphal and his Rainbo Garden Orchestra
Famous Dinners
A la carte service.
For Reservations Ravenswood 4616-4626

THE TENT BALLROOM
KEDZIE AND LAWRENCE
OPENS TONIGHT
—WITH—
SOL WAGNER (IN PERSON)
AND HIS TENT SYNCOPATORS
A Rare Treat for Dancing Feet
New Management—New Ventilation System—Keeps Air Pure
JUST GOOD DANCING
THURS., SAT. & SUN. EVES.

JONES, LINICK & SCHAEFER
RIALTO
State at Van Buren
Vaudeville Feature Pictures
11 A. M. to 11 P. M. COMFORTABLY
SKELLY & HEIT REVUE of 1924
FOUR AMERICAN BEAUTIES | GATES & FINLAY | HOLLYWOOD TRIO | FRANK MORTON
OTHER BIG ACTS
NEXT WEEK | NEWSIES & MOTHER GIRLS | TOM MIX in "SOFT BOILED"

A. L. Erlanger & J. Powers' SEASON'S SENSATIONAL HIT!
ALICE BRADY IN ZANDER THE GREAT
(IN PERSON) (NOT A MOVIE)
Evgs. (Incl. Sun.) 50c to $2.50; Sat. Evg. 50c to $3.00; Sat. Mat. 50c to $2.50; Wed. Mat. 50c to $2.00.

8 BIG ACTS CONTINUOUS VAUDEVILLE and MOVIES 12 NOON TO 11 P. M.
MAJESTIC
Mats. 10c-25c-50c. Nights 10c-25c-50c. Sat., Sun. and Hol. 10c-25c-50c AND WORTH DOUBLE

PLAYHOUSE MATINEE TODAY
THE SMARTEST THING IN TOWN
H. B. WARNER
in YOU AND I
with LUCILE WATSON and a perfect supporting cast. Evgs. 50c to $2.50—Mats. 50c to $2.00 Sat. Evg. $1.00 to $3.00

GLICKMAN'S PALACE THEATRE YIDDISH PLAYERS Matinees Today
TODAY MATINEE AND EVENING
IN A WORLD OF SIN

GRADED

Should Ice Cream Be Graded?

IF ICE CREAM were graded you would always buy it according to brand—just as you buy "Extra Creamery" butter, or "Strictly Fresh" eggs or "Certified" milk when you want highest quality.

Standards are maintained for your protection. Yet such an important food-product as ice cream is not sold to you by grade.

Ever think of that?

When you do not INSIST upon a PARTICULAR BRAND of ice cream, but, instead, permit a dealer to substitute an inferior brand—you accord him a privilege you would not think of granting in the case of butter or eggs or milk.

The fact that HYDROX Ice Cream is "CARBONATED"—frozen in an atmosphere a hundred times purer than air—should mean much to you from the standpoint of PURITY. The fact that "CARBONATION" intensifies flavor should interest you keenly so far as DELICIOUSNESS is concerned. And the fact that HYDROX Ice Cream contains 75% more pure cream than the State Law requires should satisfy you absolutely on the score of high FOOD VALUE.

"HYDROX" is to ice cream what "Extra Creamery" is to butter, what "Strictly Fresh" is to eggs and what "Certified" is to milk—BUT WITH THIS ONE DIFFERENCE—it costs no more than other brands, about which there may be some doubt.

Were dealers to grade the ice cream you buy, you would know which brand gave you the most value for your money. Your dealer understands this perfectly.

There is a HYDROX Agency near your home

This Week End Special Brick **Orange-Pineapple** *VANILLA ICE CREAM WITH CRUSHED ORANGE AND PINEAPPLE* **50c** Full Quart Brick

HYDROX

SECTION TWO.
GENERAL NEWS,
MARKETS, WANT ADS.

Chicago Daily Tribune.

THE WORLD'S GREATEST NEWSPAPER

The Tribune's Telephone Number Is
Central 0100

SATURDAY, SEPTEMBER 29, 1923. ** 17

The Lady of Pentlands

By ELIZABETH JORDAN.

SYNOPSIS.

Valerie Knight has spent the greater part of her life globe trotting with her father. Her mother died when she was a child, and she and her father have made only occasional visits to New York. On their last visit Joseph Knight dies suddenly. Just before his death he confesses to Valerie he is dying without leaving her a cent.

An old school friend of Valerie's (Anne Sterling) comes to the rescue, pays all Valerie's bills, and takes the girl into her house. After the first sharp pains of her father's death have worn away Valerie sells the only treasure she owns, a string of pearls, and raises $500. She tells Anne she must leave her house and try to earn her own living. Anne begs her to stay on. In the midst of their discussion Bruce Gordon, an old friend of the Sterlings, comes to call and invites the Sterlings and Valerie to spend the week-end at his home—Pentlands. He offers Valerie a position there. He is a widower with two children—twins—a boy and a girl.

After Gordon leaves, Anne tells Valerie he promised his wife on her death bed he would not marry again. Anne also intimated there is something mysterious about Pentlands but admits she doesn't know what it is.

The Sterlings and Valerie arrive at Pentlands with Gordon.

INSTALLMENT XII.

VALERIE MEETS THE TWINS.

Valerie's chamber was still dimly lit by the dying fire in the sitting room. For a time she lay blinking drowsily in the comforting half light, then lent herself to the grateful sense of slumber stealing over her. Later, how much later she did not know, she awoke, shivering. She had had an unpleasant dream, whose details she could not recall. She realized she was cold and needed more covers, and leaning forward in the darkness, she grasped an extra quilt which lay across the footboard of the bed, and drew it up over her. But the sensation of cold persisted.

Also, she heard sounds—not the usual sounds one expects to hear in an old house, but apparently the rustle of garments, the moving of a human body. Her brown eyebrows drew together in a puzzled frown. Of course, there was no human being anywhere near her. There could not be. McTavish had left the rooms between her suite and the Sterlings' were unoccupied. That fact had disturbed Anne, she now recalled.

"I hope you are very comfortable here."

Then with a smile she remembered that the hall itself was not necessarily unoccupied. Even at this hour some careful servant like old McTavish might be pausing it to make sure the lights were out and all was well that was the explanation, of course.

Suddenly, and quite plainly, she heard a long sigh that was almost a groan. It came not her heart but, but under a reviving sense of humor her lips twitched again. Any one forced to patrol a corridor at 2 o'clock on a cold November night might well sigh and groan. It must be cold night. Notwithstanding the extra quilt, she herself was not yet comfortably warm. In the morning she would ask Bianca for another pair of blankets.

When she awoke the sun was shining, and through the windows she saw acres of Pentlands undulating toward the hills. There were no buildings in sight. She must be—yes, of course, she was—in the front right corner of the second wing, over the library.

The view from her window was dazzling in the morning brilliance, and a song rose in her heart to greet it. She felt almost buoyant. It was as if she had reached a ledge near the top of her pit and sat there, with the black abyss still at her feet, but with the dawn above and around her. The trivial episodes of the night were forgotten.

She was almost dressed when a quick tap on the door was followed by the entrance of a maid with a breakfast tray. The woman was a slender Italian, in her late twenties or early thirties, with a dark, rather somber face, a highly efficient manner, and the carriage of one who in childhood had borne water bottles on her head. She bade her guest good morning in English, and the visitor replied in the maid's tongue, with an added comment on the attractiveness of the tray. The Italian's black eyes warmed a little, while her native speech burst forth like a flood released. She herself was Bianca, she explained. Signora Sterling was having her breakfast in bed, and had suggested that the Signorina Knight might also prefer a tray in her room. The Signora Chapin always breakfasted upstairs, and the two gentlemen had eaten together at eight and were even now, Bianca implied, destroying the chaste perfection of the landscape by taking a morning walk on it.

As she talked she arranged Valerie's breakfast on a small table with amazing swiftness, and for a moment stood back to study the effect. Content that nothing was missing, she laid and lit a fire with equal expertness, and, with a polite hope that the signorina would find an appetite, she breezed out of the room rather like a spirit of the morning, cold but bracing.

Valerie found an appetite without looking for it, and ate her breakfast with a growing sense of well-being. It was wonderful to feel so well and be so cheerful again. Evidently Pentlands agreed with her. She was glad she had come. There was also the skating to look forward to. That should be amusing.

As she was finishing her coffee another warning tap struck the door panel, and Anne strolled in, wearing a negligee whose flamboyance dimmed the beauty of the morning. Valerie combined a pang of sympathy for her friend with the reflection that henceforth Anne must really take her colors in smaller doses. Anne approached the fire and spread her thin hands to the blaze with a luxurious sigh. Then, glancing out at the brilliant sunshine, she shivered again, not so luxuriously.

"I suppose they'll have us skating an hour from now," she remarked without enthusiasm. Soon after Betty's arrival Anne had ceased to be an outdoor woman.

"Yes," Valerie obtusely agreed; "won't it be fun?"

"For those who like it I suppose it will." Anne stifled a yawn. "Probably I shall need both Perry and B. G. to hold me up. I haven't skated half a dozen times in as many years. Did you sleep well?" she asked abruptly.

"Very well, indeed. Did you?"

"Yes."

Anne appeared to have achieved the object of her visit, whatever it was. She drifted toward the door, leaving a trail of color after her like a fading scarf.

"I didn't bring any skating shoes," she mournfully observed as she went, "but that won't let me off. B. G. will have some. He always does. Pentlands is like a department store. He will take us into the gun room and fit us out. I don't know why he calls it the gun room," she ended disconsolately, as she passed the threshold. "I suppose it used to be that years ago. There aren't guns there now, but there is everything else you ever heard of. Betty's dearest prayer is to be taken there some day and left alone."

She nodded, closed the door and disappeared. Valerie began to dress, choosing the short, heavy sport suit and high, thick soled boots, which she had packed with an eye to country walks. They would serve admirably for skating. She had a strong disinclination to borrow garments of any kind from her host. Moreover, as a sophisticated traveler she had brought to Pentlands a wardrobe that would suffice for all ordinary occasions. Her black velvet was rather somber, but it gained a few high lights from a black fur scarf and a fur trimmed sport hat that serenely proclaimed their home as Paris.

She was ready before Anne's hour was up. She threw her windows wide to the outer air, put the protective brass fender around the still blazing fire, for she had no desire to burn out her host, and started for the library, for she had no desire to burn out her books till the men came in.

A vague notion of browsing among her books till the men came in.

Just outside of Anne's door she was checked by a procession. It consisted of three children and two nurses, but it had all the effect of an army with banners. At sight of her its firm lines wavered, a familiar squeal came from its ranks, and something detached itself and grasped her knee. Betty, almost unrecognizable almost out of recognition in ulster, leggings, rubbers and tam, was ready for a morning walk, but was dutifully bent on seeing her mother first. She did the honors of the occasion with careless grace.

"This, Aunt Val'rie. This is Gen'vieve, an' she's a bad, wicked little girl. She's jus' as bad as she can be. She bit my ear this morning. B. G.'s encouraged 'bout Gen'vieve. He said so. I don't know what we're going to do 'bout Gen'vieve. I can't bite her ear back 'cause she's got on her tam."

She pushed Genevieve forward as she spoke, and thus impressively introduced that young person, a lovely, fair curled, gentian-eyed thing of 6, in a "fussy" outfit, smiled up at Valerie with such wistful sweetness that Valerie bent quickly to kiss her. With a ruthless hand the mistress of ceremonies dragged forth her second exhibit, Bruce, a youngster appropriately clad for a rugged Alaskan expedition, with snapping blue-gray eyes and a pugnacious chin. A fur cap, which he hastily snatched off, had covered his red curls. He was carrying a pair of snow shoes, and now shifted these to his left hand that he might offer his right to the visitor. His manner suggested courts of the seventeenth century drawing rooms.

"How do you do?" he asked, gently, as he bowed low. "I hope you are comfor'ble here."

Valerie Knight assured him that she was comfortable, and studied him with interest. He was amazingly unlike his twin sister, and quite as amazingly like his father. He was Bruce Gordon the Fifth, future master of Pentlands, and he seemed fully to realize his responsibilities. Betty remembered the presence of bystanders.

"Gen'vieve's new governess doesn't like Gen'vieve very well," she went on cheerfully. "She told mam'selle she didn't an' I heard her. But I mus'n't tell," she added before Valerie or the horrified nurse could speak, "'cause I'm 5 'n' a bits and I'm five——"

[Copyright: 1923: By Elizabeth Jordan.]

[Continued Monday.]

THE GUMPS—TAKE A LETTER

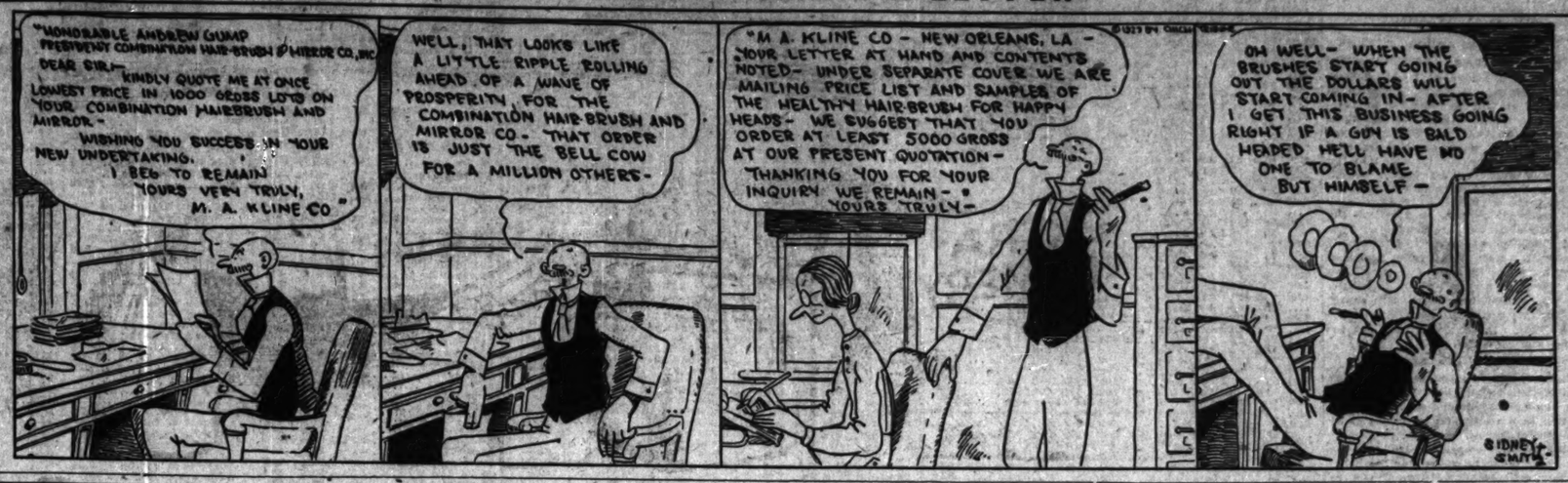

Enid Bennett Proves She Is an Actress

Otherwise "Your Friend and Mine" Doesn't Rate.

"YOUR FRIEND AND MINE"

Produced by Metro.
Directed by Clarence Badger.
Presented at the State-Lake.

The Cast:

Patricia Stanton ..... Enid Bennett
Hugh Stanton ..... Huntley Gordon
Ted Madison ..... Willard Mack
Mrs Madison ..... Rosemary Theby
Victor Raymier ..... J. Herbert Frank
Andrea Mertens ..... Otto Lederer
Marie Mertens ..... Aileen Ray

By Mae Tinée.

Good Morning!

To be mild, "Your Friend and Mine" might be described as one of the unnecessary pictures of the day. It's a rather new handling of the old triangle idea. The acting is all right. So is the photography, but it is notable for only one thing—Enid Bennett does much better work when her husband, Fred Niblo, is NOT directing her. She is happily married and so I imagine her spouse at the megaphone can see no fault with her.

Mr. Badger evidently did a little bossing. Result—Miss Bennett in this picture gives the idea (as she did in "Robin Hood") that, presented with the proper opportunities, she may in time rate all right.

One doesn't see just WHY, however, time and director and sets and the mazuma that makes the wheels go round need have been spent on "Your Friend and Mine."

(Of course, though, that can be said of many, many pictures!)

See you tomorrow!

* *

Gotham School Population Now Almost a Million

New York, Sept. 28.—The public school population of New York City for the fall term is 958,276, or 20,596 more than last year, according to an official compilation of statistics made public today by the board of education.

What's Doing Today

CONVENTIONS.

American Association for Medico-Physical Research ..... Sherman
Chicago food and household exposition ..... Coliseum

LUNCHEONS.

Daughters of Isabella ..... Auditorium
103 Club ..... La Salle

EVENING MEETINGS.

B. P. O. E. (dinner) ..... Congress

CLOSEUPS

Douglas Fairbanks is quoted as being "crazy" about Buster Keaton's "Three Ages," which has just been completed.

Billie Rhodes, comedienne, with her mother and sister, are passing through Chicago today.

The first known "fan" letter from the Fiji islands has been received in Hollywood. Warner Baxter was the recipient.

Lillian Gish is to be seen as Joan of Arc for Inspiration Pictures. Wonder how she'll compare with Geraldine Farrar, who, you will remember, had the rôle before. This new "Joan of Arc" will be, it is said, produced on French soil. That sounds interesting, doesn't it?

Miss Helen Le Seure Is Married in London

LONDON, Sept. 28.—Miss Helen Cannon Le Seure of Danville, Ill., granddaughter of "Uncle Joe" Cannon, became the bride today of Dorsey Richardson of Baltimore, director general in Europe for the United States ship lines. The ceremony in the fashionable St. Margaret's church, Westminster, was conducted by the Rev. John Mansel-Pleydell, at noon, with a full surpliced choir in attendance.

A wedding reception and breakfast followed at Raleigh house, in Chelsea, the home of the counselor of the United States embassy in London, and Mrs. Post Wheeler, the latter a cousin of the bride.

The bride was given in marriage by her father. She wore a gown of white satin with a deep yoke and sleeves of point de Venise lace. The draperies on the skirt were also of the lace and her tulle veil was caught with a coronet of lace. She was attended by Miss Helen Pratt of New York. Percy Blair, secretary of the United States embassy, was best man for the bridegroom.

Mr. and Mrs. Richardson departed by motor after the reception for a wedding trip through the country districts of England. They plan to go later to Berlin for the winter season.

* *

Sophomores at Yale to Sign "Be Good" Pledge

New Haven, Conn., Sept. 28.—Yale sophomores were asked today to sign a pledge of exemplary behavior during the year as a step towards amelioration of disqualification conditions which have been imposed by reason of the freshman class disturbances of last June. The pledge submitted to them was as follows:

"1. I shall not take part in any noisy or riotous actions or demonstrations in the streets or other public grounds of the city of New Haven, nor commit any offense against the peace or prosperity of its citizens.

"2. I shall do all in my power to prevent my fellow students from offending against the peace or prosperity of this city or its citizens."

"Zaza" Dropped from Civic Opera Program

The opera "Zaza," which Mary Garden was asked to learn during her stay in Europe this summer and which she admitted recently upon her return she could not learn, has been dropped from the repertoire of the Chicago civic opera, it became known yesterday.

Three of Puccini's operas, "La Bohème," "Madame Butterfly" and "La Tosca," also have been dropped from the coming season's list, as has Wagner's "Die Walkure." No reason was given for the change in the program.

Mary Garden will appear, it was announced, in "Cleopatre," by Massenet, and Feodor Chaliapin will appear in Moussorgsky's "Boris Godunoff," which, with L'Africana," is included on the program as novelties.

Two operas will be sung in English this season, Humperdinck's "Hansel and Gretel" and Stearn's "The Snow Bird." Wagner's "Siegfried" and

* *

Lillian Walker to Give Stage a Whirl

New York, Sept. 28.—[Special.]—Rufus Le Maire will star Eleanor Painter early in November in a new American play with songs. Bert French will do the staging.

Another star of a different medium of expression has decided to espouse the stage this season. She is Lillian Walker of the films. Miss Walker and Don Burroughs will head a stock company at the Criterion theater in Buffalo this winter.

Nance O'Neill has commissioned A. A. Atherson, who is producing "The Goats," to obtain a Greek play for her next season.

The Shuberts have commissioned James Montgomery Flagg to write a series of sketches and scenes for the next production of "Artists and Models," which will follow the current presentation at the Shubert next fall.

* *

Telephone Engineer Gets Honor from Nippon's Ruler

F. R. Lack, 1515 West Monroe street, a telephone engineer for the International Western Electric company, was informed by cable yesterday that he has been awarded the Imperial Order of the Rising Sun by the emperor of Japan. It is in recognition of Mr. Lack's services in installing the first printing telegraph system in Japan. He is now a student at Harvard.

* *

Press Club Will Have House Warming Tonight

The Press club of Chicago, which has recently moved into new quarters at 168 West Adams street, will give a house warming tonight. The Mexican police band of eighty-five pieces, which is on an official visit to the city, will play, and several of the best known actors and professional entertainers of the city are on the program.

The Inquiring Reporter

Every Day He Asks Five Persons, Picked at Random, a Question.

The Tribune will pay $5 for each question accepted for the Inquiring Reporter to ask. Send name and address with your question to "The Inquiring Reporter," Chicago Tribune. For today's question, William Cepader, 4116 West 24th place, was awarded $5.

The Question.

Do you consider manual labor more strenuous than mental labor?

Where Asked.

Monroe street at Michigan avenue.

The Answers.

Irwin Noyer, 4039 Le Vergne avenue, student—No, I don't. If you are really conscientious about what you are doing you have to exert the full capacity of your ability, whether the work is mental or manual. So, whether exerting our mental or our physical powers it is strenuous labor.

Mrs. Priscilla Willard, 5537 Kenmore avenue, housewife—That's a large order, and my brain isn't working well today. Well, manual labor is more fatiguing at the time being, but mental labor in the long run probably would show more effects. My husband labors mentally, but he's getting fat on it.

Frank Lindstrom, 540 West 29th street, stock clerk—Manual labor is strenuous, but mental labor is probably more telling on a person in time. Mental work taxes the physical as well as the mental powers. Laborers work eight hours; business men are always concentrating—they never stop.

Miss May Capehart, 215 East Erie street, telephone operator—No, I don't think so. The man who labors physically exerts the muscles, principally, while the mental worker is under one continuous nervous strain. And the mind is such a delicately constructed instrument, no wonder the nervousness.

E. W. Parker, 864 North Dearborn street, carpenter—Reminds me of the old question, Which is the more destructive, fire or water? Some men go insane over mental exertion; but the manual laborer, if he doesn't get killed, hasn't anything in the end. The mental laborer has a chance to accomplish something.

Nine Indian Tribes Pitch Their Camps for Ceremonials

BY LOUISE JAMES BARGELT.

(Picture on back page.)

Representative members of nine different Indian tribes began their "camping out" yesterday afternoon in Deer Grove tract of the forest preserve, near Palatine, Ill.

In full Indian regalia, tomahawk and war paint, beaded sandals, feathery headgear, fantastic belts of weird design and hunting jackets which hung weighted with glittering ornament, the squaws and the chiefs, the papooses and the older children thronged among the tall trees in stately, leisurely, civilized fashion; the same tall trees amid which their ancestors had once trooped in battle clamor, and shrieked aloud their vengeance yells.

Although a special program had been planned for the afternoon yesterday, it was postponed on account of the fact that it is not entirely easy hurrying the modern Indian into action. He prefers to take his time. And he took it.

"The Friendship Dance" and the "Grass Dance," the "Tea Dance" and the "War Dance" were all scheduled. But they will take place today. By last night everything was in working order and today a gala celebration is planned and will take place.

Chief Samon Kahquados of the Pottowatomies will tell the visitor about the wild days of yore.

And Chief Yellow Hawk of the Yankton Sioux will, upon urging, tell through an interpreter how he is one of the three living survivors of the Custer massacre. While Yellow Buffalo Woman will reveal to a feminine audience the intricacies attendant on carrying a papoose on the back.

Dances and ceremonials are to be given both afternoon and evening today and Sunday. Also, according to Ransom Kennicott, chief forester, it is possible the celebration will continue into next week, as the vast crowds already arriving give every evidence of the desire of the public to visit the grounds. And in two days every one in Chicago can obviously not attend.

* *

Judge Sabath Wins Silver Cup at Golf Tournament

Judge Joseph Sabath of the Superior court won the silver cup of first prize at the annual golf tournament staged by Chicago lodge, B. P. O. E., at the Green Valley Country club at Wheaton yesterday afternoon. Judge Sabath shot the course in 45—45—90, which, with his handicap of 17 strokes, gave him low net of 73. Municipal Judge Lawrence Jacobs was second with a score of 104, handicap 30, net 74. About eighty-five players participated in the tournament.

* *

Sol Schloss New Head of Retail Clothiers

Sol Schloss of Indianapolis was elected president of the National Association of Retail Clothiers at the closing session of the tenth annual convention yesterday. Theodore Prouty of Chicago was elected treasurer, and the following six vice presidents were chosen: Charles Lang, Cleveland; Sam Black, Birmingham; Bert Ober, Lawrence, Kas.; Julius Morse, Boston; Joseph Pinto, New York, and Ray Bigelow, Seattle.

* *

N. U. Would Name Park in Honor of James A. Patten

A movement has been launched by Northwestern university to induce the city of Evanston to name the stretch of public playground extending from the south end of the campus to Greenwood boulevard "James A. Patten park" in honor of the former "wheat king." Part of the land was given the city by Mr. Patten and part by the university.

OCEAN STEAMSHIP MOVEMENTS.

Arrived.	At.	From.
Aquitania	New York	Southampton
Belgenland	New York	Antwerp
Resolute	New York	Hamburg
Majestic	Southampton	New York
Tyrrhenia	London	New York
France	Havre	New York
Thuringia	Hamburg	New York
Muenchen	Bremen	New York
La Bourdonnais	Vigo	New York
R. M. Cristina	Cadiz	New York
M. Washington	Naples	New York
Columbo	Genoa	New York
Hellig Olav	Copenhagen	New York
Sailed.	From.	To.
Pres. Madison	Kobe	Seattle
Siberia Maru	Kobe	S. Francisco

Today's Radio Programs

WPAD—12:30 to 1:30 p. m., concert.

WDAF—1:35: 7-8, Drake ensemble; Blackstone quintet. 10, Harmony girls; Fred Rose; Betty Holmes; Bob Brown; Chapman's orchestra.

KYW [536]—8, Metropolitan Conservatory 9, time; 9:05, Evening Lamp stories.

WMAQ—9, La Salle orchestra. 9:15, Pennsylvania Railroad orchestra. 9-10, musical program direct from the Chicago theater.

WJAZ—10-2 a. m., Ella Zeff, soprano; Jack Stillerman, baritone; Wood Koon, basso; Ethel Stone, Mamie Stillerman, pianists.

Boys' Judge Asks Home for Wards

Would Keep Them Away from Crooks in Jail.

Boy wanderers between 17 and 21 should not be sent to cells to rub elbows with hardened criminals, Judge William E. Helander of the Boys' court declared yesterday. He asked the public service committee of the county board to permit the present juvenile detention home, which is to be vacated soon, to be used a sa temporary shelter for runaway and delinquent boys.

A new building for juvenile delinquents has been completed, and within a week the Juvenile court will be moved there.

Anton J. Cermak, president of the county board, said several women's associations had requested the use of the building for women instead of boys.

Judge Helander, who was accompanied by a delegation of American Legion officials and welfare workers, urged that the greater need was for the boys.

"There is great need for some shelter at once," he said. "This morning thirty boys were arrested for sleeping in Grant park. Most of them were from out of town, and we notified their parents. Until we receive instructions from the latter, we must hold the boys for their own safety. They are now in the county jail, admittedly the worst place in which they could be."

The committee reserved decision.

Dr. Angus M. Frew, head of physical training at the Harvard School for Boys, is being considered by President Cermak of the county board for superintendent of the new Juvenile home. Dr. Frew has devoted his life to the training of boys, Mr. Cermak said, and at one time was at the University of Chicago.

"He is fair, just and sympathetic, but can be an unrelenting disciplinarian," he added. "He believes no boy is irrecialmable and, if given a reasonable chance, will be a good boy. Dr. Frew tomorrow will consult with Judge Arnold of the Juvenile court. I have several other men under consideration."

Recently it was charged conditions at the home were 'appalling."

* *

Women Increase Federal Tobacco Taxes $38,239,424

To women smokers is attributed an increase of $38,239,424 in tobacco taxes paid in the United States, according to a report made public yesterday by Mabel G. Reinecke, collector of internal revenue for the Chicago district. Washington reports for the year ending June 30 show $308,010,533 collected from this source. The "income and profits" tax, representing 64 per cent of all taxes collected, is the only revenue showing a higher figure.

* *

$202.20 Is Added to Tribune Quake Fund

Contributions to THE TRIBUNE fund for the relief of the survivors of the Japanese earthquakes amount to $21,830.45. Yesterday $202.20 was received, as follows:

Stewart Mowry Varnish company, $100; P. Becker & Co. Employes' Mutual Benefit association, $50; the Brothers' Sunday school class, Woodbine, Ill., $25; employes of George B. Limbert & Co., $21.95; J. W. D., $5; X. Y. Z., 25 cents.

"I DREW BACK, but he took me gently enough into his arms and kissed me in a way which I am sure few men are artistic enough to perfect. I suspect most good men and true of being awkward of arms and lips when they find the real woman."

No Respecter of Persons—by Maria Thompson Daviess.

Blue Ribbon Fiction.

A BLUE RIBBON short story in the coloroto magazine of

tomorrow's Tribune

AND THEN SHE TOOK UP GOLF

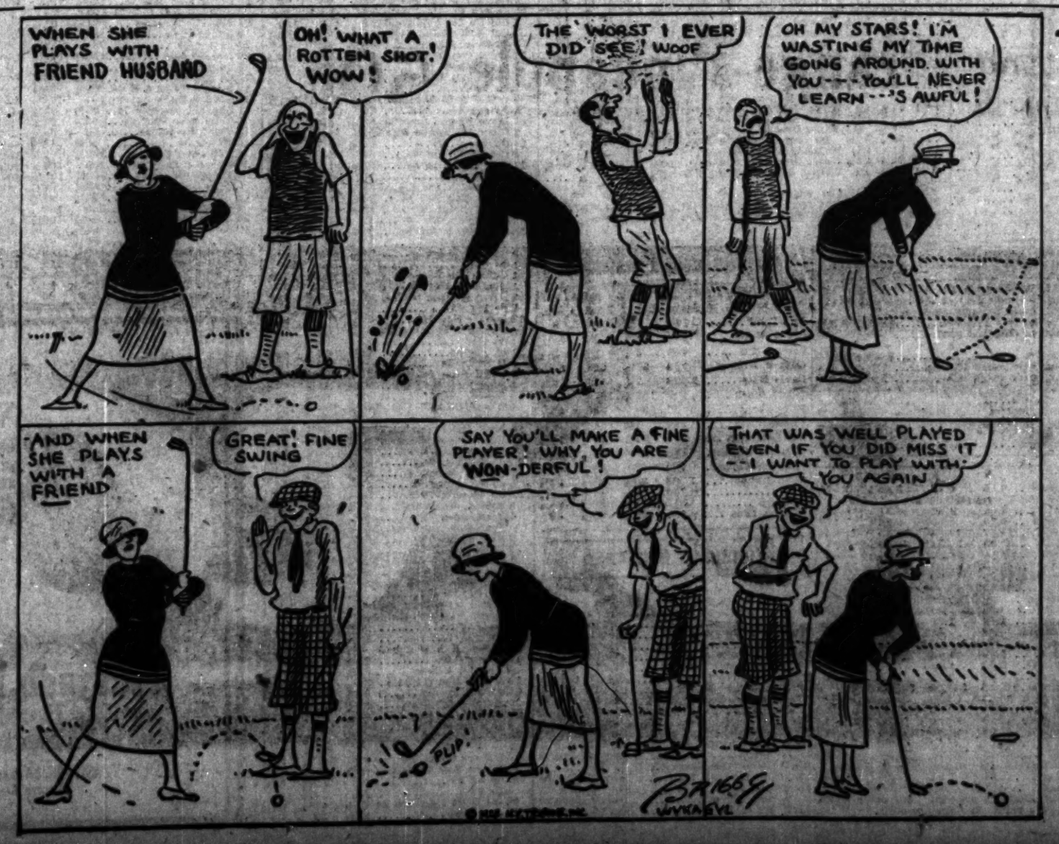

SEARS-ROEBUCK TO PAY NOTES OF $16,900,000

BY O. A. MATHER.

The big Chicago mail order industry is rapidly returning to normal prosperity. This is evidenced by the official announcement of Sears, Roebuck & Co. that it will pay off without refinancing about $16,900,000 of notes maturing on Oct. 15. The notes are the last block of an original issue of $50,000,000 floated in 1920 to tide the company over the depression period. The balance of the issue was paid off on maturity a year and two years ago.

The current payment will relieve the company of all fixed indebtedness. Capital liabilities will consist of $8,000,000 preferred and $100,000,000 common stocks. Sales thus far this year have run about 27 per cent above last year. On this basis it is reasonable to expect profits this year will considerably exceed those of last year when net income was $5,435,169.

News of Day Mixed.

Business and financial news yesterday was of mixed character. The future of the automobile industry again drew attention as a result of announcement by the Studebaker corporation that it is laying off 3,000 employes and will reduce operations to a five day week beginning next Monday. Output will be limited to 30,000 cars in the fourth quarter.

The Corn Products Refining company declared an extra dividend of ¾ of 1 per cent, besides the regular quarterly payment of 1½ per cent. President E. T. Bedford stated extra dividends will be paid quarterly hereafter. The current total payment is at the annual rate of $9 a share. The Eagle Picher Lead company declared a 11.9 per cent stock dividend, thereby increasing capitalization from $18,000,000 to $20,000,000. An extra cash dividend of 1 per cent also was declared. The United Gas and Electric company placed the new preferred stock on an annual 5 per cent basis by declaring a dividend of approximately 97 cents for the period from July 20 to Oct. 1.

Trade Reviews Hopeful.

The week-end and month-end reviews carry a hopeful tone. Bradstreet's finds the trend of distributive trade is still forward, despite considerable irregularity. Dun's reports some restriction in forward buying, but says distribution of merchandise is still of notably heavy volume.

"A satisfactory volume of current sales and active business anticipated for the remainder of 1923 mark the present wholesale trade in this district," the Chicago Federal Reserve bank reports. "August sales of department stores averaged about 30 per cent over July. Combined August production figures for automobiles show an increase of 5.3 per cent over July, but distribution declined. August shipments by shoe manufacturers were nearly equal to those of March, 1923, and October, 1922, and were in excess of any other month since January, 1921."

State Offers Highway Bonds.

The state of Illinois will receive bids on Oct. 16 for another block of $6,000,000 4 per cent highway improvement bonds. It is the consensus of bankers that the price received will be considerably below par, because of present weakness in the securities markets. Whether another block of soldier bonus bonds will be sold this month remains in doubt. These bonds cannot be sold by the state below par, and bankers insist this condition makes a rate of 4¼ per cent necessary.

The first block of $10,000,000 bonus bonds was sold last May on a 4½ per cent interest rate and the proceeds exhausted by Aug. 1. Since then no bonus payments have been made. The bonus bonds drew a stronger demand from investors than did the last issue of highway bonds. At present, however, it is said political exigencies may lead the state administration to concentrate on selling more road bonds next month while delaying the sale of more bonus bonds.

R.P.MARSHALL CO., BROKERS, FAILS FOR $2,000,000

New York, Sept. 28.—Failure of the New York stock exchange house of Robert P. Marshall & Co. was announced from the rostrum of the exchange this morning. The firm also was suspended from the New York Curb Market association. The firm is composed of William R. Simonds, who is the board member; Robert P. Marshall, Clinton Graham, and Francis B. Mallaby.

An involuntary petition in bankruptcy was filed later, estimating liabilities at $3,000,000 and assets $2,340,000.* James R. Sheffield was appointed receiver. Albert Jaeckel of counsel for Marshall & Co. said the firm's difficulties were due to failure on the part of customers to respond to margin calls and the inability to collect receivables promptly. He also said preliminary figures submitted, based on last night's prices, indicated an excess of assets over liabilities of nearly $500,000.

Included in the assets are about $700,000 worth of securities with a purely nominal value, making the total assets that may be realized on at present about $1,640,000. The petition states that the firm has a large number of accounts due it outstanding and that an attempt will be made to collect them.

Board of Trade Mutual Re-elects Old Officers

Sixty-six applications for membership in the Chicago Board of Trade Mutual Benefit association have been received of late. This will bring the present membership up to around 800. A special committee of twenty-five is to be appointed to continue work for new members. Average deaths have been sixteen yearly. In thirty-one years death benefits amounting to $1,297,000 have been paid. Officers re-elected were: Adolph Kempner, James A. White, D. H. Harris, John E. Brennen, and Royal W. Bell.

TREASURY CERTIFICATES

Series.	Maturity.	Rate—	Bid.	Asked.
*TD—Dec. 15, 1923.		4¼	99 31-32	100 1-32
*TM-24—M. 15, '24.		4¼	100 3-32	100 5-32
*TM-3—M. 15, '24.		4½	100	100 1-32
*A-24—Sep. 25, '24.		5½	100 13-16	100 15-16
*B-24—Sep. 15, '24.		5½	100 13-16	100 15-16
*A-25—M. 15, '25.		4½	100 3-16	100 3-16
*C-25—June 15, '25.		4½	99 27-32	99 31-32
*D-25—Dec. 15, '25.		4½	99½	99⅝
*A-26—M. 15, '26.		4½	100 1-16	100 3-16
*B-26—Sep. 15, '26.		4½	99½	99⅝
*A-27—Dec. 15, '27.		4½	99 15-16	99 15-16
*B-27—M. 15, '27.		4½	100 7-32	100 11-32

*Acceptable in payment of United States taxes at maturity. Series A and B 1924. A, B and C, 1925. A and B 1926 and A and B 1927 at maturity.

NEW YORK STOCK TRANSACTIONS

Friday, Sept. 28, 1923.

Day's sales.....671,300 Year ago.....1,678,400

Div. Rd. | Sales. | High. | Low. | Close. | Net chge.

Div. Rd.	Sales.	High.	Low.	Close.	Net chge.
6.00	67	68	Adams Exp.	300	67	67	67	– 1
....	6⅝	8⅝	Adv Rumely	100	7⅝	7⅝	7⅝	....
3.00	31¼	33	Do pfd	100	32	32	32	....
....	6	6	Ajax Rubber	200	5¾	6	5¾	+ ⅛
4.00	62⅛	63¼	Allied Chem.	1,900	64	62⅜	63	– ⅛
4.00	41¼	41¼	Allis-Ch Mfg.	200	41	40⅝	40¾	– ⅛
....	12⅜	12⅜	Am Agr Chem	900	13¼	13⅛	13¾	– ⅛
....	13⅝	13⅝	Am B Sug	1,400	13⅝	13⅝	13⅝	....
....	36¾	36¾	Am Beet Sug	1,400	35¾	34	34⅜	+ ⅛
....	29⅛	30	Am Bosch M	200	29½	29¼	29¼	– ⅛
5.00	90¼	90¾	Am Can	21,600	91⅞	90¼	90¼	– ⅝
12.00	155	157	Am Car & F	1,000	157	155	155	....
2.00	21⅛	22	Am Chain S A	300	21⅛	21⅛	21½	– ⅛
....	19⅛	19⅛	Am Cot O pfd	1,000	20	19⅛	19⅜	– 1⅛
....	5⅞	6	Am Drug	700	6	6	6	....
6.00	89½	90	Am Exp	200	90	90	90	....
....	7¾	8⅛	Am H & L	1,400	7¾	7¾	7¾	– ⅛
....	16	16⅝	Am Intl Corp	500	16⅛	16⅛	16½	....
....	16¼	17¼	Am Lin Oil	200	16⅛	16⅛	16⅝	+ ⅜
....	34	38	Do pfd	100	34¼	34¼	34¼	....
6.00	63	63	Am Loco	3,800	70¼	69	69¾	– ¾
7.00	115	117	Do pfd	200	114	115	115	– 1½
4.00	81¼	82	Am Radiator	100	81⅛	81⅛	81⅛	....
.50	5⅝	6¼	Am Safety R	100	6¼	6¼	6¼	– ⅛
5.00	56⅝	57	Am Smelt	1,100	57¼	56⅝	56⅝	– ⅛
12.00	130	136	Am Steel F	1,100	135	135	135	....
3.00	35¼	35⅝	Am Steel F.	300	35⅝	35¼	35¼	– ⅛
....	61	62	Am Sugar	1,200	63⅜	62	62	– 1¼
7.00	100	102	Do pfd	100	101	101	101	....
....	31	32	Am Sum Tob	100	31	30½	30½	– ½
9.00	122⅝	123	Am T & T	1,100	122⅞	122⅝	122⅞	....
12.00	148	149	Am Tob	3,200	151	147½	150	+ 2⅜
12.00	147	148	Do B	1,400	148	146	146	+ 1⅜
7.00	90	91	Am W Wks	3,900	91¼	90¼	90¼	– ⅝
7.00	73	73⅛	Am Woolen	13,200	77⅜	73⅛	73⅛	– 4¼
7.00	99¾	101	Do pfd	400	100¾	99⅞	100	– 1
....	25	29	Am Zinc pfd.	200	32	29	29	....
3.00	39¾	39¾	Anaconda	2,000	39½	39¼	39¼	– ¼
....	110	115	Archison	100	114	114	114	....
....	22	22	Do pfd	2,000	22	21	22	....
....	16⅝	16¾	Arnold Con S	1,200	16⅜	16¼	16¾	....
6.00	97	100	*†Asso Oil	100	98¼	98¼	98¾	....
6.00	96	96½	Atchison	700	97	96¼	96¼	– ⅛
5.00	87½	87⅞	Do pfd	200	87¾	87¾	87⅞	....
....	1⅝	2	Atlan B & A	100	1⅝	1⅝	1⅝	....
7.00	110	111	Atlantic C L	300	111	110	110	....
....	14⅝	15	Atl Gulf & WI	600	14¼	14	14⅛	– ⅛
4.00	103	106	Atl Ref	200	103	103	103	....
....	23½	24	Aust Nichols	100	23⅞	23¾	23⅞	+ ⅛
7.00	113⅛	113⅜	Baldwin Loc.	24,200	115⅛	113⅛	113⅜	– 1⅝
5.00	55⅝	55½	Balt & Ohio	15,100	56⅜	55⅛	56⅛	– ⅛
4.00	54	56½	Do pfd	700	56⅛	55⅝	55⅝	+ ⅛
....	11	12⅛	Barnsdall A	100	12	12	12	....
2.40	68⅝	69¼	Beechnut Pkg	800	69⅜	69	69	+ ⅛
5.00	47⅞	47⅞	Beth Steel	6,500	49	47⅞	47⅞	– ⅛
7.00	91½	92	Do 7% pf n	300	92	91½	91½	....
....	4½	5¼	Booth Fish	100	4⅞	4⅞	4⅞	....
8.00	107½	107½	Brook Edan	100	107⅞	107¼	107⅜	+ ⅛
....	¼	⅝	Brook Rap Tr	100	⅝	⅝	⅝	....
....	31	32	Do full paid	300	31¼	31¼	31¼	....
2.00	45	46	Brown Shoe	200	47¾	47	47	– ⅛
7.00	85	91	Do pfd	100	92	92	92	....
10.00	102½	103½	Burns Bros A	1,200	105	102½	103¾	– ⅛
2.00	22	23	Do B	1,700	23¾	21½	23	– 1½
....	14	14½	Butte & Sup.	100	13¾	13⅜	13⅜	– ⅛
....	18	19	Butler Bros	100	19	18	18	....
....	2	2¼	Caddo Oil	100	2	2	2	....
6.00	77⅞	78¼	Cal Pack	300	78	77½	77½	– ⅝
1.75	18¼	18¾	Cal Petrol	2,400	19	18⅝	19	+ ⅛
7.00	90¾	92	Do pfd	100	92	90¾	90¾	– ⅛
....	....	4¼	Cal Land & Z	4,300	4¼	4¼	4¼	– ⅛
....	20	20½	Cal & H new	100	20⅝	20½	20¼	– ⅛
10.00	141⅜	142½	Can Pac	200	142⅞	142¼	142¼	– ⅜
4.00	50¾	53	Can So	100	53	53	53	....
....	16½	17	Cent Leather	100	16⅜	16¼	16¼	....
....	43	43⅜	Do pfd	200	43	42⅝	43	+ ⅛
....	29½	30	Cent Rib M.	600	29⅝	29½	29½	....
4.00	38⅝	39	Cerro de Pas.	400	39¼	39	39	– ⅜
6.00	47	47⅜	Chandler Mot	1,400	49	47	47	– 1
4.00	60¼	60¾	Ches & Ohio	400	61¼	60½	60⅝	– ⅛
6.50	98¼	98¾	Do pfd	200	98¾	98¾	98½	....
....	2⅝	3⅛	Chi & Alton	1,900	3⅛	3	3	– ⅛
....	6⅞	7	Do pfd	3,200	7⅜	6¾	6¾	– ⅛
....	28	28¼	Chi & E Ill.	200	28	27½	28	+ 1
5.00	64	64½	Chi & N W.	500	64¼	64	64¼	– ⅛
....	9	10	Chi G W pfd	200	9¼	9	9	– ⅛
....	13⅝	13⅞	Chi Ind & L	1,000	14	13⅝	13⅞	+ ⅛
....	26⅞	27	Do pfd	1,300	27⅛	26¾	26⅞	– ⅛
5.00	81¼	83¼	Chi Pneu T.	400	81¼	81	81¼	....
....	23¼	23⅜	C R I & P.	2,500	23½	23⅛	23⅜	– ⅛
....	73⅞	74	Do pfd	200	74	73⅞	73⅞	+ ⅛
2.50	25⅝	26	Chile Copper	500	26	25⅝	25⅝	– ⅛
....	16	16⅛	Chino	300	16⅜	16¼	16½	....
5.00	70¼	72	Cluett Peab.	500	72	70	72	+ 2
7.00	73	73¼	Coca Cola	500	74	73	73	– 1
2.00	26¼	27	Colo Fuel	1,000	26¾	26¼	26¼	– ⅛
3.00	22	24	Colo & So.	200	23½	23½	23½	....
4.00	48	56	Do 1st pfd	100	48¼	48¼	48¼	....
4.00	42¾	43	Colum Carb.	200	43	43	43	+ ⅛
2.80	33⅛	33⅝	Col G & E.	500	33⅝	33⅜	33⅜	– ⅛
....	¾	¾	Col Graphoph	100	¾	¾	¾	– ⅛
6.00	70¾	72	*Com T-B Co	100	71	71	71	....
....	17	19½	Cons Cigars	400	19½	18⅝	19½	....
....	28	29	Comi Solv A.	200	29	28	28	....
5.00	60¼	60¾	Consol Gas	1,500	60¾	60⅜	60⅜	....
....	7¾	7¾	Cont Textile	100	7¾	7¾	7¾	– ⅛
4.00	48⅝	49	Cont Can	20,300	52⅜	48⅝	48⅞	– 3⅜
....	6⅜	6⅜	Cont Motors	800	6⅝	6⅜	6⅜	....
6.00	134⅛	134½	Corn Prod	13,900	137¾	134⅛	134⅝	....
7.00	114	120	Do pfd	100	116	116	116	....
....	25¼	25¾	Cosden Co	1,100	26	25	25½	+ ⅛
4.00	58½	59	Crucible Sti	8,600	60⅜	58⅛	58⅝	– ⅜
7.00	85½	87	Cuba Cane	100	86	86	86	....
....	13	13⅛	Cuba C Sugar	100	13⅛	13⅛	13⅛	....
....	47⅝	48	Do pfd	4,000	49¼	48	48	– ⅛
3.00	30¾	30⅞	Cubs-Am Sug.	1,800	31⅜	30⅝	30⅝	– ⅜
....	5¼	5¼	Cuban D Sug	100	5¼	5¼	5¼	....
....	41¾	41⅞	Cuba Dom.	1,800	43¾	40½	41¾	+ 1¼
....	....	....	Do rts	3,500	⅜	⅜	⅜	....
3.00	60¼	62	Deere pfd	200	61	61	61	....
2.00	107	108	Del & Hud	3,200	109¾	107½	107½	– ⅛
6.00	111½	112	Detroit Edi	300	112¾	111	111¾	+ 1
8.00	101¾	102¼	Detroit Edi.	300	102¾	101⅝	102⅜	....
4.00	38½	39¼	*Dom Mining	100	39½	39¼	39¼	....
7.00	101¼	102¼	Duquesne Ist pf	200	101¼	101¼	101¼	....
6.00	121¾	122¼	Eagle Picher	1,400	121¾	121¼	122	– 1¾
5.00	106½	106¾	Eastman Kod	1,000	107⅝	106¼	106¼	– ⅜
4.00	58	59	Elec Stor B	200	59	58⅝	59⅛	+ ⅛
2.80	30⅛	31⅛	Eaton Axle	400	31⅜	31	31	....
....	13⅞	14⅛	Erie	800	14¼	13⅝	13⅞	– ⅛
....	21⅜	22	Do 1st pfd	1,700	23¼	21⅜	22⅛	– ⅛
....	16	16⅛	Do 2d pfd	100	16	16	16	....
8.00	71	73	Fam Players	900	71⅞	71⅜	71⅝	– ⅜
8.00	91	91	Do pfd	100	90	90	90	+ ¼
7.00	38	40	Fed M & S pf	100	39¾	39¾	39¾	....
10.00	180	180	Fisher Body	300	165	165	165	....
6.00	66¾	68¾	Founds Co	400	69	67⅞	69	+ 2
....	7⅞	8	Fish Rubber	400	7⅞	7⅞	7	– ⅛
2.00	42½	43	Fleischmann	1,100	43¼	42½	43¼	+ ⅛
....	11¼	12	Freeport Tex	700	12¼	11⅞	12¼	....
....	37¾	38¾	Gen Asphalt	3,000	39¾	37⅞	38⅝	– ⅛
5.00	135	135	Do pfd	100	135	135	135	....
4.00	81	82	Gen Baking	700	82	81¼	81¾	....
6.00	82½	83¾	Gen Cigars	1,400	83¼	82	83¼	+ ⅜
8.00	169	169¾	Gen Electric	500	170½	169	169	....
1.30	17¾	18	Gen Motors	7,700	18	17¾	17¾	– ⅛
7.00	97	99	Do 7% pfd	100	98	97¼	97¼	– ¼
7.00	99	99½	Glmb Bros pf	400	99½	99	99¼	– ⅛
....	21½	22	Goodrich	900	22¼	22	22	– ⅛
7.00	76	77	Do pfd	500	75	73¾	75	+ ¼
....	38	39	Goodyear Tire	1,400	39	38½	38½	....
8.00	89½	90½	Do pr pfd	100	90	90	90	....
....	16⅜	17¼	Granby	400	16½	16¼	16¼	– ⅛
....	13	13⅛	Goldwyn Pic	700	13⅞	13¼	13⅜	....
....	7⅞	8	Gray Davis	400	8	7⅞	7⅞	....
2.00	26⅜	27	Gt Nor Ore	7,100	27½	26¼	26⅝	– ⅛
5.00	54½	54⅝	Gt Nor pfd	1,600	54⅞	54¼	54½	+ ⅛
....	90	91	Greene Can	200	17¼	17	17¼	+ ⅛
....	6	6⅜	Guast Sugar	100	6⅜	6¼	6¼	....
....	9	11	Gulf M & N.	200	9¼	9¼	9¼	– ⅛
4.00	75¼	75¾	Gulf St Steel	5,000	77	75	75¾	– ⅜
7.00	82¼	83⅜	Hartman	4,900	83⅞	80⅝	82⅝	– 1
....	1⅝	1⅝	Do rts	3,200	2	1⅝	1⅝	....
....	16⅝	17	Hendee Mfg.	200	17	16⅝	16⅝	....
3.00	32¾	34	Hayes Wheel	500	34¼	33¾	33¾	....
3.00	30½	31	Household Pr	200	31	30½	30½	....
3.00	23¼	23¾	Hudson Mot.	1,900	23¾	23¼	23½	– ⅛
6.00	61	63¼	Homestake	100	61¾	61¼	61¼	....
....	50	51	Houston Oil	1,000	52¼	50¾	51	+ ⅜
....	1¼	1⅝	Hydraulic Stl.	300	1⅝	1⅝	1⅝	....
7.00	104⅝	105	Illinois Cent.	200	104¼	104¼	104¼	– ⅛
....	2¼	2½	Indiahoma	100	2¼	2¼	2¼	– ⅛
....	3⅞	4	Indep Oil & G	100	5	5	5	....
2.00	26	27¾	Indus Alcohol	1,000	27	27	27	....
2.50	36½	37	Inland Steel.	2,300	38¾	37¾	38¼	+ ⅛
7.00	100¾	101	Do pfd	300	101⅛	101⅛	101⅛	....
....	1¼	1¼	Int Agr Corp.	400	1¼	1¼	1¼	– ⅛
....	5¼	5¾	Do pfd	1,300	5¾	5¼	5¼	– ⅛
3.00	36	36¼	Int Combust	1,200	36¼	35¾	35¾	– ⅛
2.00	20¼	20⅜	Int Comb Eng	700	20⅜	20¼	20¼	....
....	⅛	⅛	Do rights	2,000	....	....	....	....
5.00	73⅜	74¼	Int Harvester	1,100	74¾	72⅜	73¾	– ⅛
....	21	22⅜	Int Mer M pf	1,200	21¾	21¼	21¼	– ⅜
....	12	12¼	Int Nickel	1,200	12¼	12	12⅛	+ ⅛
....	31	32	Int Paper	300	31⅛	31⅛	31⅛	+ ⅛
6.00	63	63	Do pfd stpd	100	63¼	63⅛	63⅛	– ⅛
6.00	65½	66	Int Tel Tel.	900	66	66	66	+ ⅛
....	9¼	9⅝	Invincible Oil	1,100	9¼	9¼	9¼	– ⅛
....	34	39	Iron Prod	200	37	37	37	– 1
....	....	⅝	Island Oil	20,400	....	⅝	⅝	....
....	17	18	Jewel Tea	300	17¾	17¾	17¾	....
4.00	35½	35⅝	Jones R T	Tea. 37,000	38	35½	35⅝	+ ⅛

NEW YORK BOND TRANSACTIONS

Friday, Sept. 28, 1923.

Total sales, par value.....$ 16,865,000 Year ago.....$ 14,915,000
Total sales, 1923.....2,242,362,000 Previous year.....2,231,606,000

UNITED STATES GOVERNMENT WAR LOANS.

Sales. thous.	Issue.	High.	Low.	Close.	Net chge.	Bid.	Asked.	Sept. 28 Total.	Sept. 29 1923.
165	Liberty 3½s 1932-'47	99.20	99.17	99.17— .3		99.17	99.18	3.58	100.24
.....	Liberty 1st cv 4s 1932-'47	.....	.....	.....		97.28	.....	4.11	.....
.....	Liberty 2d 4s 1927-'42	.....	.....	.....		97.25	98.00	4.15	99.26
10	Liberty 1st 2d cv 4½s '32-'47	98.00	98.00	98.00		97.16	98.00	....	99.00
34½	Liberty 1st cv 4½s 1932-'47	98.1	97.27	97.31— ½		97.28	98.00	4.39	100.2
5681	Liberty 2d cv 4½s 1927-'42	98.2	97.26	97.27— .4		97.28	97.29	4.39	99.30
6½	Liberty 3d cv 4½s reg.	97.30	97.25	97.25— .7		.....	.....	....	99.25
3,023	Liberty 3d 4½s 1928	98.29	98.25	98.27— .1		98.28	98.29	4.50	99.30
2	Liberty 3d 4½s reg.	98.25	98.25	98.25		.....	.....	....	99.25
435	Liberty 4th 4¼s 1933-'38	98.1	97.27	97.30— .6		97.26	97.30	4.44	100.9
61	U S Treasury 4¼s 1947-'52	99.19	99.13	99.13— .6		99.13	99.14	4.27	.....

Note—Fractions on United States government bonds, including net changes, are quoted in 1-32d of 1 per cent.

GENERAL BOND MARKET.

FOREIGN.

No. thous.		High.	Low.	Close.
1	Argentine Govt 5s	101¼	101¼	101¼
22	do 7s	101½	101⅜	101⅜
23	Austrian Govt 7s	88¾	88¾	88¾
5	Belgian Govt 8s	43	43	43
9	City of Bern 8s	108	108	108
8	City of Bordeaux 6s	80	79	79¼
15	Chinese Govt Ry 4½	48	45	45
9	City of Bern 8s	108	108	108
8	City of Bordeaux 6s	80	79	79¼
15	Chinese Govt Ry 4½	48	45	45
9	City Copenhagen 5½	89¾	88¾	88¾
5	City of Prague 7½s	76	76	76
30	City of Rio de Janeiro 8s	101	101	101
3	do 8s	101	101	101
2	City of Marseilles 6s	79¾	79¾	79¾
16	City of Montivideo 7s	85¾	85¼	85¾
7	City Rde Jan 8s 1946	91¼	91	91
1	City of Soissons 6s	63	63	63
17	City of Tokio 5s	68¾	68¼	68¾
2	City of Zurich 8s	108¼	108¼	108¼
6	Czecho-Slovak 8s	94	93¾	93¾
2	Danish Govt 8s ser A	107¼	107¼	107¼
20	Dept of Seine 7s	87¼	86¾	86¾
2	Dominican Rep 5½s	86¾	86¾	86¾
14	Dom Can 5½s 1929	101	100¾	100¾
6	do 5s 1926	99¾	99¼	99¼
8	do 5s 1931	99¾	99¾	99¾
15	do 5s 1952	98¾	98¾	98¾
14	Dutch E Ind 6s 1947	97	96¾	97
30	do 6s 1962	96¾	96¼	96¼
9	do 5½s	91¾	91¼	91¾
50	French Rep 8s	99¾	98¾	98¾
39	do 7½s	95	94¾	94¾
1	Imp Japanese 1st 4½s	91¼	91¼	91¼
10	do 2d 4½s	91¾	91¼	91¾
1	do sterlings 4s	78	78	78
36	King of Belgium 8s	103¾	103¼	103¼
30	do 7½s	100¾	100¼	100¼
14	do 6s	89¾	89¼	89¼
19	King of Denmark 6s	108¼	108	108
21	do 6s	96¼	95¾	95¾
16	King of Netherlds 6s	97¼	97	97¼
9	King of Norway 8s	110¼	110	110
5	do 6s	95¾	95¾	95¾
26	Mex Internat 8s	86¾	86¼	86¾
39	Paris-Lyons Med 6s	73¾	73¼	73¾
19	Rep of Bolivia 8s	88	87¼	88
11	Rep of Columbia 6½s	91¼	91¼	91¼
1	Rep of Chile 8s 1926	103¼	103¼	103¼
1	do 1941	103¼	103¼	103¼
11	do 1946	103¼	103	103
4	do 7s	94¼	94¼	94¼
1	Rep of Cuba 5s 1904	98	98	98
131	do 5½s	91	90¾	91
3	Rep of Haiti 6s	93	93	93
4	Rep of Uruguay 8s	101¾	101¾	101¾
3	do 6s	99¼	99¼	99¼
3	Cleve Short Line 4½s	89½	89½	89½
3	Cleve Un Terms 5½s	101½	101½	101½
24	do 5s	94¾	94¾	94¾
6	Colo & So 1st 4s	80¾	80¾	80¾
11	Columbia Gas 5s	96¼	96¼	96¼
6	do 5s stpd	96½	96½	96½
3	Commonwlth Ed 6s	85¾	85¾	85¾
4	Comp Tab Rec 6s	85½	85½	85½
3	Con Coal of Md 5s	85½	85½	85½
3	Consumers Pw 5s	89	88¾	88¾
13	Cuba Cane deb 8s	93½	92¾	93
2	do cv deb 7s	87¾	87¾	87¾
3	Cuba R R 1st 5s	84¾	84	84
1	do 7½s	100	100	100
1	Cuban Am Sugar 8s	106¾	106¾	106¾
1	Del & Hud 7s	105¾	105¾	105¾
2	Del & Hudson cnv 5s	85¾	85¾	85¾
7	do rfg 4s	83½	83	83¾
12	Denver Gas 5s	85¾	85	85¾

WHEAT IS STRONG IN HEAVY TRADE; CORN AT NEW HIGH

BY CHARLES MICHAELS.

Biggest trade in many weeks was on in wheat, with houses with eastern connections heavy buyers. The market showed a strong undertone throughout the day and, despite immense profit taking, the close was within a fraction of the top, with net gains of ¾@1¼c, with December leading. September finished at $1.04⅞, December at $1.06⅞, and May at $1.11 @1.11⅜. The persistent buying led to rumors toward the last that important developments might be reported abroad over night, as Liverpool closed ⅛@1¼d higher, with large speculative buying a factor.

All deliveries of corn except December, and December and May oats sold at a new high for the season, both grains closing strong with corn ¾@1c and oats ⅝@¾c higher. September corn sold up to 87½c and closed at that figure to ⅝c under, with December 72⅝@73c and May 72⅝@72½c. Rye was up ¾c.

Cash Corn September Price.

Continued short covering lifted September to a new high for the season with No. 2 yellow up to 93½c early, also a new high, but the cash went to the same price as the September at the last for the first time, and there was 100,000 bu sold to go to store. Heavy profit taking was on in the deferred deliveries early with a good reaction, but later commission house buying swept values up sharply, and those who sold on the break had to cover. Clement, Curtis & Co.'s report suggested farm reserves of old grain of 50,000,000 to 60,000,000 bu, compared with 177,000,000 in last year, and are the smallest in over twenty years with the exception of 1917.

Larger Trade in Oats.

Trade in oats continued to broaden. Free buying of December and May, partly to cover shorts, lifted prices sharply early, with a strong reaction on profit taking, with a closing bulge in sympathy with other grains. Country holders sold freely overnight in the northwest. Sentiment is becoming more bullish.

Many of the local bulls on rye have become discouraged over the failure of that market to fully reflect the upturn in other grains and the betterment in the foreign political situation and sold out during the day. No export business of consequence was reported.

Reports of an active cash demand and strength in hogs brought in more liberal buying of provisions. Lard closed 10@ 17½c and ribs 2½@25c higher, with packers buying lard. Deliveries on September contracts were 1,600,000 lbs. Prices follow:

Lard.	Sept.28.	Sept.27.	Sept.29.
	High.	Low.	1923.	1923.	1922.
Sept.	12.12	12.07	12.12	11.95	11.05
Oct.	12.00	11.85	12.00	11.82	11.00
Jan.	11.00	10.90	11.00	10.90	9.15
	Short Ribs				
Sept.	9.50	9.40	9.50	9.25	10.90
Oct.	9.35	9.12	9.15	9.12	10.50
Jan.			9.57	9.50	

WEEKLY TRADE REVIEW

Marshall Field & Co. say:

"Current wholesale distribution of dry goods was slightly less than last week, but exceeded that of a year ago during the corresponding period. Road sales were greater in volume than a week ago. Sales for immediate delivery still show a large increase over the 1922 totals for the same period. Spring lines are not being shown. There were more customers in market than during the corresponding week last year. Collections were not equal to the same period a year ago."

The John V. Farwell company says:

"Wholesale dry goods business continues to expand with noticeable gain this week in volume and number of road orders in comparison with corresponding week of last year. A more cheerful and optimistic tone pervades the market and retail field and dealers feel freer in making commitments for their fall and holiday business. Buyers have been in market in about the same number as during corresponding month last year. Collections show good gain."

Armour & Co. say:

"Trade in packing house products this week has been dragey. Best trade suffers from an accumulation of stocks. Pork trade continues broad, but it has been rather difficult to dispose of the latest to advantage. Some improvement has been noticed in export trade, especially from the continent. Collections continue good."

GRAIN STATISTICS

Argentine exports of wheat and corn are falling up well. Details follow:

	Wheat.	Corn.	Oats.
This week.	2,319,000	3,562,000	343,000
Last week	2,209,000	2,268,000	413,000
Last year.	1,435,000	3,372,000	210,000
Jan. 1.	127,256,000	44,626,000	25,262,000
Year ago.	127,773,000	77,122,000	19,633,000

Visible supply—

North American exports of wheat and flour increased 1,321,000 bu last week. Details as compiled by Bradstreet's follow:

	Wheat and flour, bu.	Corn, bu.	Oats, bu.
This week	6,747,000		28,000
Last week	6,426,000	24	24,000
Last year	11,987,000	1,733,000	164
Since July 1	78,173,000	1,644,000	1,000
Year ago	114,680,000	32,264,000	

WOOL MARKETS.

BOSTON, Mass., Sept. 28.—The Commercial Bulletin will say tomorrow:

"The wool market has been well sustained during the week. Lambs' wool, medium to fine scoureds and medium to low noils, are slightly stronger, but generally the market is very steady, the coarse grades showing little improvement, so far as worsteds are concerned. Some additional business in woolens and knit goods is in evidence.

"The foreign markets are strong. London sales show little change in fine scoureds in demand. Advance quotations from South America and South Africa are relatively dear, and there is still sluggish and without material change.

"Domestic: Ohio and Pennsylvania fleeces, fine unwashed, 53@54c; fine unwashed, 50@52c; ¾ blood combing, 54c; ¾ blood clothing, 51@53c. Michigan and New York fine unwashed, 50@51c; fine unwashed, 49@50c; ½ blood unwashed, 52@53c; ⅜ blood unwashed, 52@53c; ¼ blood unwashed, 46@47c. Wisconsin, Missouri, and average New York, ½ half blood, 51@52c; ⅜ blood, 46@47c; ¼ blood, 42@44c.

"Territory, scoured basis: Texas fine, 12 months, $1.20@1.25; fine 8 months, $1.10@1.15. California, northern, $1.20@1.25; middle county, $1.15. Oregon, eastern No. 1, staple, $1.25@1.30; fine and fine medium combing, $1.22@1.25; fine and fine medium combing, $1.23@1.27; eastern clothing, $1.10@1.15; valley, fine, $1.15@1.18. Territory, Montana, fine staple choice, $1.30@1.33; ½ blood combing, $1.18@1.20; ⅜ blood combing, $1.06@1.08; ¼ blood combing, 80@82c. Pulled, delaine, $1.25@1.30; AA, $1.15@1.20; A supers, $1.00@1.05. Mohair, best combing, 73@83c; best carding, 70@75c.

COFFEE MARKETS.

NEW YORK, Sept. 28.—COFFEE—Futures ruled higher today on the steadier showing of Brazil and closed at a net advance of 7@11 points. Sales estimated at about 42,000 bags. October, 8.55c; December, 8.35c; March, 7.97c; May, 7.65c; July, 7.45c; September, 7.45c. Spot in good demand at 10¾@10¾c for Rio 7s and 14½@ 15c for Santos 4s, cost and freight offers from Santos 3s and 5s, part Bourbon, at 13@13.50c for prompt and 12.40c for October-December shipment. Rio 7s were quoted at 9¾@10c for prompt shipment. Brazilian receipts, 53,000 bags; Jundiahy receipts, 7,000. Rio cleared 10,000 and Santos 80,000 for New Orleans.

CASH-GRAIN NEWS

Little interest was taken in export wheat at the seaboard, and sales in all positions for the day were estimated at only 200,000 bu. Business in rye continues light.

Chicago handlers sold 10,000 bu wheat, 30,000 bu corn and 25,000 bu oats to the domestic trade, with 100,000 bu corn to go to store. Deliveries on September contracts were 258,000 bu wheat, 10,000 bu corn, and 75,000 bu oats.

Offerings of cash wheat at Chicago continue small and discounts on low grades were somewhat narrower. Arrivals were 72 cars. No. 2 hard was 3@8c over September and No. 2 red 4@4½c over, with No. 3 hard 2@4c over and No. 4 hard September to 1½c under. Winter wheat in outside markets was generally 1@2c higher. At Minneapolis prices were unchanged to 1c better, as compared with September.

Cash corn and September closed at the same price at Chicago at the last, a leading industry withdrawing from the market. Early No. 2 yellow brought 1¼c over. Receipts 105 cars. Outside markets unchanged to 1c higher.

Demand for cash oats was fair, with No. 3 white 1¼@3½c over September for the bulk of sales and No. 3 white ¼@2c over. Receipts 73 cars.

Range of cash grain prices in leading markets follow:

WHEAT.

	Chicago.	Kansas City.	St. Louis.
No. 2 red.	1.15@1.16		1.14
No. 3 red.	1.14		1.08
No. 4 red.	1.01¼		1.08
No. 1 hd.	1.08@1.13⅝		1.13
No. 2 hd.	1.09¼@1.16	1.09@1.23	1.13
No. 3 hd.	1.07¼@1.09½	1.07@1.22	
No. 4 hd.	1.03¾@1.07	1.00@1.20	
	Chicago.	Winnipeg.	Minneapolis.
No. 1 no.	1.24	98 1.16⅝@1.21⅝	
No. 2 no.		97 1.12⅝@1.18⅝	
No. 3 no.		93¼ 1.09⅝@1.13⅝	

CORN.

	Chicago.	Omaha.	Peoria.
No. 2 mx.	92 @93	84	91
No. 3 mx.	92¼@92⅞		
No. 2 yel.	92¾@93⅛	84½@85¼	91 @91⅝
No. 3 yel.	91¼@92⅜	84½	
No. 2 wh.	92¾@93	89	
No. 3 wh.	92¼		
	Milwaukee.	Kansas City.	St. Louis.
No. 2 mx.	91½	90	91
No. 2 yel.	92¾	90	91¼
No. 3 yel.			91
No. 2 wh.		93	93 @93½
	Minneapolis.	Buffalo.	Toledo.
No. 2 yel.	87¼	1.03	98 @99
No. 3 yel.	86¼	1.02	
No. 2 mx.	85 @86		

OATS.

	Chicago.	Kansas City.	St. Louis.
No. 2 wh.	43¼@45½		44 @44¼
No. 3 wh.	41¾@43½		43 @43¾
No. 4 wh.	40¾@43¼		42 @42½
	Milwaukee.	Omaha.	Minneapolis.
No. 2 wh.	43¾@44¼	42	40 @40½
No. 3 wh.	43¾@43¾	41 @41¼	39¼@39¾
No. 4 wh.	41¼@43¼	40¾@41	38¼@39½
	Buffalo.	Toledo.	Peoria.
No. 2 wh.	49	47 @48	42¾@43¾
No. 3 wh.	47¼		42½

RYE, BARLEY AND FLAX.

	Rye.	Barley.	Flax.
Chicago	.72 @72½	58 @73	2.48
Milwaukee	.72	59 @67	
Minneapolis	.66¼@66¾	47 @61	2.43@2.46
Duluth	.67¾	45 @60	2.43@2.47

CLOVER AND TIMOTHY.

Clover—	Cash.	October.
Chicago, per 100 lbs.	16.00@21.00	
Toledo, per 60 lbs.	14.45	15.40
Timothy—		
Chicago, per 100 lbs.	6.75@ 8.00	
Toledo, per 45 lbs.	3.65	3.90

GRAINS IN ALL MARKETS

September Wheat.

	Open.	High.	Low.	Close Sept.28, 1923.	Sept.27, 1923.	Sept.29, 1922.
Chi	1.04	1.05	1.04	1.04¾	1.03¾	1.03¼
St L.	1.06⅝	1.07	1.06⅜	1.07	1.06¼	1.05
K Co	1.03⅜	1.03⅝	1.02⅝	1.03⅜	1.02⅝	98⅝
Npls	1.14	1.14½	1.14	1.14½	1.13⅝	1.04½
*Dul	99⅝	99⅝	98⅝	98¼	95¼	87½
‡Wpg	97½	98¼	97¾	97¾	97½	96⅝
‡Lpl	1.19	1.19⅝	1.19	1.19⅝	1.19⅛	

December Wheat.

Chi	1.05⅝	1.06½	1.05⅛	1.06⅜	1.05¼	1.04
St L.	1.07⅞	1.08¼	1.07⅝	1.08¼	1.07⅝	1.03
K Co	1.03⅞	1.04⅝	1.03¼	1.04⅜	1.03⅜	97⅜
Mpl	1.16⅝	1.17⅜	1.16¼	1.17⅜	1.16¼	1.04⅝
*Dul	97⅝	98¼	97⅝	98	97⅜	85¾
Wpg	96⅜	96¾	95¾	96¼	95¾	94⅜
‡Lpl	1.17¼	1.18½	1.17⅜	1.18⅜	1.17⅛	1.24⅝

May Wheat.

Chi	1.10⅝	1.11¼	1.10¼	1.10⅝	1.10	1.07⅜
St L.	1.11	1.11¼	1.10⅝	1.11¼	1.10¼	1.06⅛
K C.	1.06⅜	1.07⅛	1.06⅜	1.07⅛	1.06¼	1.00¼
Mpl	1.21	1.21¼	1.20	1.21⅛	1.20¼	1.07½
Wpg	1.01⅛	1.01⅞	1.00⅝	1.01⅜	1.00⅝	99⅝
‡Lpl	1.17	1.18¼	1.17	1.18¼	1.17¼	

July Wheat.

Chi	1.06⅝	1.08	1.06⅝	1.08	1.06¼	
St L.				1.06¾	1.08	

September Corn.

Chi	91½	92½	91⅜	92	91½	62⅛
St L.	91	91	91	91	91	63
K C.	87½	90	87½	90	87	55⅝

December Corn.

Chi	72¼	73	71¾	73	72	58½
St L.	73⅜	73½	72⅜	73⅜	73⅛	58½
K C.	69⅝	70¼	69⅝	70¼	69⅝	54⅞

May Corn.

Chi	72¼	73½	71⅝	72½	72¼	61
St L.	73⅛	73	72⅜	73	72⅝	60¼
K C.	69¼	69½	68⅝	69⅜	69¼	56⅛

July Corn.

Chi	73¼	73¼	70½	73¼	72¾	

September Oats.

Chi	41⅞	42	41½	41⅝	41⅝	41⅜
Mpl	38⅛	39	38⅛	38⅜	38⅜	31
‡Wpg	43	43¼	42¾	43	42⅞	41

December Oats.

Chi	42⅜	43¼	42⅛	43	42⅝	38⅝
Mpl	38¾	39½	38⅝	39	38⅝	31¾
Wpg	40¼	40¾	39½	40¾	40	33⅝

May Oats.

Chi	44½	45	44½	44⅝	44⅜	38½
Mpl	40¾	40¾	40½	40⅝	40⅜	33¼
Wpg	43⅝	43⅝	43	43⅜	43⅜	41⅝

September Rye.

Chi	68½	69⅝	68½	69⅝		72¼
Mpl	64¾	64¾	64½	64¾	64½	63½
‡Wpg	66¼	66¾	65¾	66	65½	

December Rye.

Chi	70½	71¼	70½	70⅞	70¾	69¼
Mpl	66¼	66¾	65½	66¼	66¼	64¾

September Barley.

Mpl	56¾	57¾	56¾	57⅝	56¼	53⅞
‡Wpg	51¾	53¼	51¾	53¼	51¾	64½

October Flaxseed.

Dul	2.47	2.47½	2.44½	2.44¾	2.48	2.22
Mpl	2.46	2.46	2.43	2.43	2.47¼	2.23¼
Wpg	2.17	2.17	2.11⅜	2.13	2.16⅝	1.96⅛

*Durum. †March. ‡Exchange $4.55. ‡October.

PRIMARY MOVEMENT

Movement for Friday with last three ciphers omitted:

	Receipts— Wheat.	Corn.	Oats.	Shipments— Wheat.	Corn.	Oats.
Western—						
Chicago	81	147	184	63	176	287
Soo City	17	24	38		11	16
Milw'kee	12	13	79	7	117	164
Minn'polis	591	11	171	236	4	74
Duluth	235		17	408		75
St. Louis	76	95	182	58	40	59
Toledo	18		31	13		15
Detroit		8	12			
K. City	178	29	31	115	31	27
Peoria		58	57	1	51	30
Omaha	77	58	62	50	38	60
Ind'pls	12	15	24	9	15	16
St. Joe.	18	42	4	8	11	6
Total, bu.	1,305	501	892	948	494	329
Last wk.	1,932	876	983	1,116	448	618
Last yr.	2,345	1,104	863	780	582	671
Eastern—						
Total, bu.	682	28	38	235		
Last yr.	314	110	177	266	43	50

NEWS OF THE CROPS

Farm reserves of corn on Nov. 1 are expected by Nat C. Murray with Clement, Curtis & Co., to be around 50,000,000 to 60,000,000 bu, based on returns from nearly 2,000 counties. Last year government report showed 177,000,000 bu carried over while in 1921 the carry over was 286,000,000 bu. In Illinois farm holdings are only 2.8 per cent of the crop compared with a normal of 12.3 per cent. Reserves this year are the smallest in over 20 years with the exception of 1917 when they were 34,448,000 bu.

"Weather conditions in the corn belt have been distinctly unfavorable since the frosts of two weeks ago," said B. W. Snow of Bartlett Frazier Co. Instead of the hot drying weather needed to ripen the late crop and dry out immature frosted grain there has been a continuation of rainy days. Such conditions not only delay maturity of the crop of corn but is calculated to generate and spread rots and molds. My reports show there is a large amount of corn that needs 10 days or more of good weather."

Between Frankfort and Indianapolis frost damaged corn 15 to 20 per cent, according to a report to Lamson Bros. & Co. from R. O. Cromwell. South of Indianapolis there is no damage of consequence.

SUGAR MARKETS.

NEW YORK, Sept. 28.—SUGAR—Raw unchanged, with Cubas held at 6.00c, cost and freight, equal to 7.78c for centrifugal. Sales, freight, equal to 7.78c for centrifugal. Sales, 6,750 bags of Peruz at 5.56c c. i. f., equal to 5 13-16c, cost and freight, for Cubas, and 7,000 bags at 5.44c c. i. f., equal to 5 11-16c for Cubas, both for October arrival. Spot shipments—Cuba, 6,000 bags; Java, 5,000. Refined sugar firmer and unchanged to 25 points higher. Fine granulated quoted from 9.00@9.50c. Refined nominal.

BETTER GRADES HOGS 5 TO 10c UP; CATTLE WEAKER

CHICAGO LIVE STOCK

HOGS.

RECEIPTS [estimated], 20,000.

Bulk of sales	7.80@8.25		
Heavy butchers	7.90@ 8.30		
Butchers, 155@250 lbs.	7.95@ 8.40		
Heavy and mixed packing	6.80@ 7.50		
Rough heavy packing	6.50@ 6.75		
Medium weights	7.45@ 7.90		
Light bacon, 160@190 lbs.	7.40@ 8.35		
Selected, 140@155 lbs.	7.25@ 7.75		
Pigs, poor to fancy	4.25@ 7.15		
Stags, subject to dockage	5.00@ 6.00		

CATTLE.

RECEIPTS [estimated, 3,000].

Prime steers, 1,200@1,500 lbs.	11.75@12.80
Good to choice, 1,100@1,500 lb.	9.25@11.90
Poor to good, 800@1,400 lbs.	6.50@ 9.75
Yearlings, 700@1,100 lbs.	7.75@12.00
Low grade killing steers	4.00@ 6.40
Bulk of best steers	8.25@11.25
Fat cows and heifers	3.50@ 9.75
Canning cows and heifers	2.00@ 3.25
Poor to choice bulls	3.50@ 7.75
Poor to fancy calves	6.00@13.00
Stockers and feeders	3.75@ 8.25
Western range steers	3.75@ 8.90

SHEEP AND LAMBS.

RECEIPTS [estimated, 16,000].

Wethers, good to best	6.75@ 8.50
Lambs, poor to best culls	8.75@ 9.75
Ewes, poor to best	3.00@ 6.75
Western lambs	12.25@13.25
Native lambs	10.25@13.00
Yearlings, all grades	8.00@10.75
Feeding lambs	12.25@13.35

COMPARATIVE PRICES.

HOGS—Bulk of sales yesterday	7.30@ 8.25
One month ago	7.90@ 9.30
One year ago	5.85@10.40
CATTLE—Bulk of best steers yesterday	8.25@10.50
One month ago	8.50@10.50
One year ago	8.00@11.50
SHEEP—Western range lambs yesterday	12.25@13.25
One month ago	13.00@13.50
One year ago	13.75@14.75

Better grades of hogs met with a good call yesterday, selling mostly 5@ 10c higher. While good to choice 170@ 270 lb. kinds were comparatively scarce undesirable heavy and mild packing kinds and thin 130@160 lb. averages were in excessive supply and they closed top heavy with many unsold. Top kinds closed 60c below a week ago while thin underweights are as much as $1.00 below the previous Friday. Big packers droves yesterday cost $7.33@ as $1.00 below the previous Friday. Big 7.53, averaging 253@284 lbs. Day's top stood at $8.40 and general average at $7.70, against $8.30 a week ago and $9.-30 a year ago and $7.25 two years ago.

Cattle trade was slower than usual at lowest prices of the week, bulk of steers being quotable 50@65c lower than a week ago, with butcher stock about that much off and western range cattle 50c@$1.00 lower than previous Friday. Quality graded poorer than usual this week, with nothing here yesterday good enough to sell above $11.25 and few higher than $10.00, yet fancy steers are quotable around $12.50. Top grass rangers reached $8.85 during the week.

Country buyers again outbid killers for best light lambs yesterday for the first time in three weeks, paying upwards to $13.35, while top killing stock stopped at $13.00. About two weeks ago top fat lambs ranged $1.00 above feeders. Yesterday's trade moved fairly active on a level with Thursday's extreme close, with buyers late in the day purchasing sparingly of the few remaining offerings. While feeders showed declines of only 15@25c since a week ago, top fat lambs stand $1.50 under previous Friday and $2.00 lower than two weeks ago. Sheep and yearlings were scarce and unchanged.

Receipts at Chicago for today are estimated at 1,000 cattle, 5,000 hogs, and 2,000 sheep, against 2,359 cattle, 5,909 hogs, and 4,565 sheep the corresponding Saturday a year ago.

Yesterday's Hog Purchases.

Hog purchases yesterday by Chicago packers and others follow:

Armour & Co.	2,500	Miller & Hart	500
Anglo-American	1,000	Independ. P. Co.	700
Swift & Co.	1,200	Brennan P. Co.	1,200
Hammond Co.	600	Agar P. Co.	300
Morris & Co.	3,000	Others	4,500
Wilson & Co.	1,200	Shippers	4,500
Boyd-Lunham	900		
Western P. Co.	2,100	*Total	31,900
Roberts & Oake	500	Left over	16,000

*Total includes 300 forwarded to Swift from outside markets.

LIVE STOCK MOVEMENTS AT CHICAGO.

Receipts—	Cattle.	Calves.	Hogs.	Sheep.
Thur., Sept. 27	8,152	2,695	25,324	22,050
Est., Sept. 28	3,000	1,200	20,000	16,000
Week so far	78,207	13,746	151,705	131,331
Week ago	71,604	12,294	152,680	138,891
Year ago	72,806	16,731	121,860	79,550
Shipments—				
Thur., Sept. 27	6,558	23	5,353	17,406
Est., Sept. 28	2,500	200	4,500	13,000
Week so far	24,016	1,513	25,330	64,500
Week ago	22,496	1,447	30,340	68,342
Year ago	22,638	1,324	16,747	27,627

OUTSIDE LIVE STOCK MARKETS.

HOGS.

	Receipts.	Top.	Bulk.
Kansas City	5,000	$8.10	$7.95@8.00
Omaha	4,500	8.00	7.10@7.55
St. Louis	13,000	8.10	7.50@8.10
St. Joseph	4,500	8.00	7.35@7.90
Sioux City	6,000	7.75	7.00@7.65
Indianapolis	10,000	8.25	8.15@8.25
East Buffalo	5,000	8.75	8.50@8.75
Pittsburgh	3,000	8.75	8.15@8.65
Cleveland	3,000	8.65	8.40@8.65
Cincinnati	6,000	8.50	8.25@8.50
St. Paul	5,000	7.75	6.00@7.60
Louisville	1,600	8.10	7.90@8.00

CATTLE.

All classes sold generally steady at principal points. Receipts and prices follow:

	Receipts.	Beef steers.	Cows and heifers.
Kansas City	2,000	$8.25@11.75	$3.35@8.50
Omaha	1,000	6.15@12.00	3.15@8.45
St. Louis	3,000	6.00@11.25	3.25@8.50
St. Joseph	500	6.00@11.00	3.30@8.15

SHEEP.

Shee pand lambs ruled steady to 25c higher. Receipts and prices follow:

	Receipts.	Lambs.	Sheep and yearlings.
Kas. City	3,000	$11.25@13.00	$3.25@10.50
Omaha	8,000	11.10@12.90	3.10@10.75
St. Louis	5,000	11.00@12.85	3.00@10.35
St. Joseph	600	11.25@12.80	3.15@10.40
E. Buffalo	2,400	12.00@14.50	4.00@11.50

DRY GOODS AND GARMENT NEWS

(Copyright: 1923: Fairchild News Service.)

LONDON.—Tariff protection against American silk hosiery is demanded by British manufacturers, who want the government to impose a 33 1-3 per cent ad valorem duty. Manufacturers of artificial silk also are demanding tariff protection.

NEW YORK.—Buying interest was slight in the local dry goods market. Prices for the popular print cloths were irregular, but about the same as Thursday.

NEW YORK.—Demand for burlap slumped off locally, and the market changed from a seller's to a buyer's one. Though weak, quotations were nominally unchanged.

CHICAGO GRAIN RECEIPTS

Official receipts of grain in car lots at Chicago Friday:

Nos. 1				Lower	Total
Wheat—	and 2.	No. 3.	No. 4.	grades.	cars.
Winter	24	7	9	14	54
Spring	1				3
Durum	3				5
Mixed	4	4	2	4	14
Total	32	11	11	18	72
Corn	92	7	3	3	105
Oats	39	28	11	5	73
Rye	3		1	3	7
Barley	5	3	6	1	15

FINANCIAL NOTES

Following a dull and uninteresting stock market during the greater part of the five hours' trading yesterday, the market again encountered some heavy selling in the closing hour, which carried some stocks down from one to as much as four points, with a few new low records reached in their prices for the year to date.

That a large short interest exists in many of the active speculative stocks was inferred by the statements made by certain of the larger commission houses that their loans in the stock loan crowd are now larger in volume than at any time since the close of July, when the averages touched the low point for the year to date. The largest demands for stocks are reported in Studebaker, due to the numerous "tips" which had been circulated of late that the stock would drop to 90; in Steel common, due to reported conditions of the industry, and in stocks of the type of Baldwin, American Can, Continental Can and others in which pools are understood to have been operating of late.

Constant repetition of the suggestion that a cut in railroad rates on grain should be brought about to relieve the farmers was believed in the financial district to have had a cumulative effect on the railroad shares on the New York stock exchange. Selling orders were believed to have been based on this consideration.

American Woolen was subjected to a sharp attack in the late afternoon, being driven down 4¼ points to 73¾, also a new low record for the year. Studebaker also was offered freely and sold at its lowest price of the year, closing at 95¾, off 2¼. Other motors yielded in sympathy.

Call money opened at 5½ per cent, receded to 5, and then jumped to 5½, where it closed. The time money market was on a virtual 5½ per cent basis, with business quiet. Commercial paper was slightly more active with 5¾ per cent the ruling rate.

The American Vitrified Products company has resumed dividends on common stock. A dividend of 50 cents a share is declared, payable Oct. 15 to stock of record Oct. 5, and a dividend of 50 cents, payable Dec. 15 to stock of record Dec. 5. The last previous payment was in March, 1920.

RAW SILK MARKET.

NEW YORK, Sept. 28.—SILK—Raw, irregular. Prices per pound: Canton extras A, 14-16, $2.25@2.75; Shanghai, China steam fil. gold double deer, $10.50@10.75. Other grades unchanged.

NEW-YORK-CURB TRANSACTIONS

[By Associated Press.]

Friday, Sept. 28, 1923.

Total stocks, shares 348,000
Total bonds, par value $300,000

INDUSTRIALS.

Amal Leather	400	12¾	11¾	11¾
Bridgeport Mach.	800	10¾	10¼	10¾
Brit Am Tob rsp	600	24¾	24¾	24¾
Do coup	800	24¾	24¾	24¾
Brit Int Corp	300	18	18	18
Cent Teresa S Co	300	1¾	1¾	1¾
Cent Tex Sef pfd	300	4¼	4	4¼
Concrete Indust	800	9¾	9¾	9¾
Centrifugal C I P	200	10⅝	10⅛	10⅝
Dubilier C & R	900	10¼	10	10¼
Durant Motors	400	30	29	29
Do Indiana	300	7¾	7¾	7¾
Federal Tel	1,700	7¾	7¾	7¾
Glen Alden Coal	900	73½	72	72
Gleasonite Prod	400	8¼	8¼	8¼
Gold D Corp w i	400	20¼	19½	19½
Goodyear Tire	2,100	10¼	9	10
Hartman C w i	300	39½	39¼	39½
Herden Chem	500	1	1	1
Midvale Steel Del	700	18	17¼	17¼
Nat Supply Co	200	56	56	56
Park & Tilford	300	26⅝	26¼	26⅝
Radio Corp	300	5	5	5
Rdg Rights w i	1,800	21¼	20¾	20⅝
So Coal & Iron	1,000	.11	.11	.11
Un Retail Candy	500	5¼	5¼	5¼

STANDARD OILS.

Anglo Am Oil	900	14½	14½	14½
Atlantic Lobos	100	2¾	2¾	2¾
Buckeye Pipe L	100	79	79	80
Eureka Pipe L	115	101¼	96	96
Galena Signal Oil	100	61½	60	60½
Humble Oil	500	29	28½	29
Imperial Oil Can	405	99½	96½	98½
Illinois Pipe Line	35	153	153	153
Indiana Pipe L	10	89½	89½	89½
Intf Pet	10,900	15¾	14¾	15½
Magnolia Pet	45	128	128	128
N Y Transit	30	95	93	93
Ohio Oil	600	54	53½	53¾
Penn Mex Fuel	300	19½	19½	19½
Prairie Oil & G	160	158½	156½	157
Prairie Pipe Line	10	99	99	99
South Penn Oil	50	120	120	120
S O of Ind	18,300	54¾	53½	53¾
S O of Kas	100	38	38	38
S O of Ky	100	89½	89½	89½
S O of N Y	6,300	41¾	40	41
Vacuum Oil	200	83	83	83

INDEPENDENT OILS.

Carib Synd	600	3¾	3½	3¾
Cities Service	40	130¾	129½	130½
Do B cfts	300	13	13	13
Do pfd	300	66¼	66¼	66¾
Do scrip	1,000	80	80	80
Creole Synd	2,000	1¼	1¼	1¼
Engineers Petr	11,000	.07	.06	.06
Gulf Oil	800	51¼	50¾	51
Hudson

SITUATIONS WANTED—MALE.

Bookkeepers and Clerks.

SITUATION WTD—IN OFFICE OF SMALL corp.: 20 yrs.' experience in all kind of office work; can assume responsibility. Address Office Manager, Earl & Wilson, 323 W. Jackson-blvd. Tel. Dearborn 2459.)

SITUATION WTD — BOOKKEEPER: MARried, capable, full charge and correspondence; ten years' experience; $40 weekly. Address F 280, Tribune.

SITUATION WTD—YOUNG MAN, 22, H. S. graduate. Can operate any office device. Address N 376, Tribune.

SITUATION WTD—AS SHIPPING AND RE-ceiving clerk by a reliable man capable of taking full charge of same. Spaulding 7614.

SITUATION WTD—BY EXPERT BKKPR., $30. Palisade 2218.

SITUATION WTD—ACCT.-CHKR. 10 YRS.' exp., fire ins. Address O 106, Tribune.

Accountants and Auditors.

BANK MAN.

11 years' exp. in all departments; marr.; best of refs. Address P 353, Tribune.

SITUATION WTD — BOOKS OPENED, closed; system installed; exp.; day or evenings; $8 wk. Address O 343, Tribune.

SITUATION WTD — BY A1 EXP. ACCT.; city, grad.; sal. $175 mo. Address P 405, Tribune.

SITUATION WTD—SPARE TIME BOOKS kept by A1 accountant. S. Side or loop. Address N 179, Tribune.

SITUATION WTD—BOOKS AUDITED AND statements prepared; exp.; ref. 0650.

SITUATION WTD—PUBLIC ACCT. JUNIOR; exper.; age 23; marr. Ph. Went. 5286.

Executives and Managers.

SITUATION WTD—ASSISTANT TO OFFICE mgr. or executive, with present firm 4 years; dept. head; asst. to office mgr.; my tools, energy, honesty, system, 29 yrs. of age; mar.; best references. Address O 347, Tribune.

SITUATION WTD — COLLEGE GRADUATE, 4 years' exec. exp. in office administration, now employed but desires more opportunity for rapid advancement. Address O 117, Tribune.

MANUFACTURERS!

Mech. engineer will solve your prod. mech. problems; part time or full time; reas. success. record; A1 refs. Address M 287, Tribune.

SITUATION WTD — YOUNG MAN, 25, with purchasing exp., desires perm. connec. with growing concern. Address P 249 Tribune.

Salesmen, Solicitors, Etc.

SITUATION WTD—SPECIALTY SELLING or sales executive position anywhere; 10 years' successful financial selling and executive training; 28; single; A 1 references. Address P 133, Tribune.

SITUATION WTD — YOUNG MAN, SINGLE, 23, grad. B. E., '22; 15 mos course mfg. and test A. C. and D. C. motors and gen., desires sales or engr. work. Address P 256, Tribune.

SITUATION WTD — SALESMAN TO SELL Ford cars; exp. Address N 148, Tribune.

Professions and Trades.

SITUATION WTD—ALL AROUND MACHInist, and toolmaker; 20 yrs. exp. on automatic machinery, hydraulic and mandrel mill, surface grinder, capable of and experienced in handling help. Address O 324, Tribune.

SITUATION WTD—FIRST CLASS ENGR.; never as chief; 15 yrs. experience, 12 years' experience in steam, refrigerating, and electricity; hotel or apartment bldg. am married and reliable. Address O 253, Tribune.

SITUATION WTD—MFG. CHEMIST MAKES various kinds of leather dressings, dye stains, cleaners, polishes, etc.; prepared for small shoe factories, blacking, ammonia, etc. A. 1447 4th-st., Milwaukee.

SITUATION WTD—WITH BUILDING CONtractor or construction company; coll. graduate in C. E.; 3 yrs. experience drafting and supervising constr. Address N 377, Tribune.

SITUATION WTD — BREAD BAKER GOING to technical school nights, would like day job in large shop with chance for advance. Address P 244, Tribune.

SITUATION WTD—YOUNG MAN 6 YRS' exp., making printing ink. Address X 8 60, Tribune.

SITUATION WTD—16 YRS.' EXP. COL. auto mech. helper, foreman, chauf. Tom. Mary. 4675.

SITUATION WTD — CHIEF ENG. MOTOR; married; best of refs. Address M 290, Tribune.

SITUATION WTD—EXP. FIRE, OILER OR asst. engr.; refs. Address N 444, Tribune.

SITUATION WTD—COMPETENT COLORED man as cook or waiter. Call 4 to 6 p. m. 4000 Lake-av.

SITUATION WTD—2 BY GOOD MASSEUSES, club pref.; ref. Address P 389, Tribune.

SITUATION WTD — ENGINEER, HOTEL exper., good watch. Address P 390, Tribune.

SITUATION WTD—BARBER, HALF DAYS, $30 wk. 4144-g.

SITUATION WTD — MACHINIST, 12 YRS.' exp. 18-28th-pl., Blue Island. Address P 384 Tribune.

House Servants.

SITUATION WTD — EXPERIENCED AS GENeral housework; suburb preferred. Reg. Douglas 5959.

SITUATION WTD—BUTLER-VALET, WHITE, exper., for hotel, club or family; drive car; best of refs. Address P 379 Tribune.

SITUATION WTD—BUTLER-VALET; WHITE; exp.; Col. ref. Address O 327, Tribune.

SITUATION WTD—EXPERIENCED CHAUFfeur-butler, wife A1 cook. Calumet 3618.

SITUATION WTD—MAN AND WIFE, COL. Houseman, city suburbs. Dour. 9888.

Clubs and Hotels.

SITUATIONS WTD — 1ST MAN AND WIFE, club, hotel or office; 2d waiter, club or hotel; 2d asst. chef, out of city pref. Address O. PETROS, 430 S. Jamesplace.

SITUATION WTD—BY FILIPINO CAVE man; 3 yrs. exp. in second cook. Address P 417, Tribune.

SITUATION WTD—JAPANESE A WAITER or valet. Call 1 to 3 p. m. 1 Madison-st.

Watchmen, Teamsters, Chauffeurs.

SITUATION WTD—1ST CL. EXP. DRIVING five high grade cars, Pierce-Ar., Packard, Paige, Cadillac, etc.; mech.; keep car in best of shape. Call, write, 1 to 4. Drake 9431.

SITUATION WTD — CHAUFF.; A1; COL.; mech., 8 yrs.; family; desire to change; do all repairs; high grade cars; ref. Shel. 4000.

SITUATION WTD — CHAUFFEUR, THOroughly comp.; last place 4 yrs.; marr.; no children; refs. Address O 573, Tribune.

SITUATION WTD—PRIVATE CHAUFFEUR; A1 mech., married; refs., suburban; exp. Address P 250, Tribune.

SITUATION WTD—CHAUF.-FILIPINO; 8 yrs.' exp., minor rep., keep car in shape; priv. fam. Seeley 8302. PEDRO.

SITUATION WTD — COL. CHAUFFEUR; 7 years' exp.; sober. Address P 113, Tribune.

SITUATION WTD — MAN AND WIFE; chauf. exp. here. Address P 112, Tribune.

SITUATION WTD—AS PRIV. CHAUF.; 6 YRS. exp.; refs. Douglas 9146.

Janitors and Porters.

SITUATION WTD—AS HOUSEMAN OR JANitor of high grade bldg. where real exclusive service is required; middle-aged, past American wife and wife only; good mechanic; last place 10 yrs.; can start at once. Address P 350, Tribune.

SITUATION WTD — AS JANITOR; UNION; handy, courteous, accustomed to high class. desires position. Address X 8 291, Tribune.

Miscellaneous.

SITUATION WTD—BY FILIPINO STUDENT of U. C. in private family after school; best city reference, preferably on South Side. Address O 216, Tribune.

SITUATION WTD—BY STUDENT, 3 hrs. afternoon to city. Address T. PAULICH, 2200 S. Lawndale-av.

SITUATION WTD—MAN WITH ATTRACtive closed car to show real estate or like purpose. Address N 372, Tribune.

SITUATION WTD—MARRIED MAN WISHes light work such as care of lawn, garden, cleaning rugs, etc. Address J D 10, Tribune.

SITUATION WTD — DRIVER FOR MILK wagon; married; city ref.; reliable man. Phone Prospect 2254.

SITUATION WTD—AGE 26, WELL EDUcated large secretarial experience; wants executive position. Address O 345, Tribune.

SITUATION WTD—EXP. ELEVATOR BOY, 18 yrs. old; refs. Wentworth 4615.

SITUATION WTD—AS FREIGHT ELEVATOR operator. Address O 298, Tribune.

SITUATIONS WANTED—FEMALE.

Bookkeepers and Clerks.

SITUATION WTD—COLLECTION CORRES., 5 yrs., sec., h. s. grad.; 3 yr. com. training; age 23. Address M 354, Tribune.

SITUATION WTD—BOOKKEEPER-OPER. exp. all operations, ref. Wel. 2587.

Domestics and Cooks.

SITUATION WTD — COMPT. COL. MAID with refined adult fam.; north side only; good plain cooking; served table; laun. opt.; $60. Address O 347, Tribune.

SITUATION WTD—MAID; GERMAN; PLAIN cooking; no washing; 2 in family; $20; ref. Ir. st. w. 8 only; wages $20; refs. Address O 554, Tribune.

SITUATION WTD—YOUNG COL., GENT. maid or nurse; lay nights; no laundry. Mid. 5048.

SITUATION WTD—COLORED, 1ST CLASS cook and maid, family hotel or fraternity house. Address O 472, Tribune.

SITUATION WTD — FINNISH GIRL (NEW comer), genl. work. $10 wk. 815 Buckingham-pl. HILDA HANNAN.

SITUATION WTD—FIRST CLASS COLORED cook; refs. Phone Diversey 7478.

SITUATION WTD — GERMAN, AS COOK, home style; ref. Address O 573, Tribune.

Housekeepers and Caretakers.

SITUATION WTD—MOTHERLY LADY will receive best care by a serious housekeeper and nurse; German North Side family preferred. Call Edgewater 1074 or 1430 Carmen.

SITUATION WTD—HIGH, WOMAN WITH boy 8, motherless home or epis emp.; entire chg. Address O 416, Tribune.

Dressmakers and Seamstresses.

SITUATION WTD—DRESSMAKING, DEMONstrating, Ardmore 1979 for appointment.

SITUATION WTD—COLORED SEAMSTRESS, experienced, by the day. Blvd. 3772.

Nurses and Governesses.

SITUATION WTD—NURSE OR MAID TO GO south or west with BOY. Family; ex. ref. and appearance. Sup. 2324.

SITUATION WTD—PRACT. NURSE FOR child in widower's home or invalid; leave city. Address O 466, Tribune.

SITUATION WTD—NURSE FOR INV. CON. case; reasonable. Sheldrake 2307.

SITUATION WTD—NURSE, TAKE NERVE cases; prefers to lay obs. home. Drex. 4416.

SITUATIONS WANTED—FEMALE.

Nurses and Governesses.

SITUATION WTD — INVALID OR CHILD; pract. nurse; hosp. train.; Atlantic 0311; very ref.; gentiles; ref. $16 to $20. Sec. 74376.

SITUATION WTD—PRACT. NURSE FOR walk. child or invalid; home nights. Ad. 1 to 4 p. m. 4706 Tribune.

SITUATION WTD — NURSE WILL TAKE old people in her own home. Drexel 0475.

SITUATION WTD—PRACTICAL NURSE OR companion; doctor's refs. Atlantic 0311.

Laundresses and Day Work.

SITUATION WTD—COL. WOM., ALL OR ½ day, by wk. Laund. Hen. 0749.

SITUATION WTD—HOUSECLEANING AND laundry work by the day. Drexel 0092.

SITUATION WTD—COL. LAUNDRESS, A1 ref. Call Kenwood 0467.

SITUATION WTD — COL. LAUNDRESS, exp., day work. Drexel 4538.

Stenographers, Typists, Etc.

SITUATION WTD—STENO., THOROUGHLY competent beginner; h. s. grad.; accurate; 140 wpm.; exp.; comm.; $15-$25. Address O 558, Tribune.

SITUATION WTD—GENERAL OFFICE POS. High school grad.; sec. diploma; accus. to meeting public. Phone Superior 2647.

SITUATION WTD—STENO., 6 YRS.' EXP., sml. ip. off. pref.; $25. Address M 516, Tribune.

SITUATION WTD — STENOG.-SECRETARY; 10 yrs.' exp.; comm.; $30-$35 per wk. Address M 434, Tribune.

SITUATION WTD—STENOG., 7 YRS.' EXP., one girl off. Lawn. 0073.

SITUATION WTD—STENO., EFFIC. EXPD., h. s. grad.; loop. Address O 460, Tribune.

BRIGHT, AMBITIOUS OFfice boy. 1046 Transportation Bldg.

DELIVERY BOY-AT ONCE. Steady work. FRED KARLSON, 2208 E. 71st-st.

ERRAND AND OFFICE BOY.

Opportunity for advancement. Apply MIDLAND TERRA COTTA CO., W. 16th-st and 54th-av.

ERRAND BOYS.

16 years of age. Apply C. L. Frome Dental Supply Co., 5 S. Wabash.

MEN—YOUNG, 16 TO 21, WANTED FOR $30 boys with sheet metal, painting, plumbing, and carpenter contractors; good pay while learning; opportunity to learn a real trade.

NO CHARGES.

Night School for Journeymen Mechanics, open Sept. 3. Building Trade School, 333 S. Throop-st., 1st fl.

OFFICE BOY—I WANT A good, reliable, clean cut boy, one who wishes advancement, 16 years of age, gentile. Apply 717 Railway Exchange. Call 9:30 a. m.

OFFICE BOY — ST. LUKE'S HOSPITAL, 1439 Michigan-av.

OFFICE BOY

In law office. Rm. 801, 110 S. Dearborn.

OFFICE BOY—APPLY CASHIER, CRAWford State Saving Bank, 4001 W. Roosevelt-rd.

SOUTH SIDE BOY

for drug store. 77 East Washington, 9th floor.

Professions and Trades.

AI AUTO MECHANICS.

Prefer men with experience on Hudson and Essex cars, but have openings for several good men. See MR. VANCE, 2221 S. Wabash-av.

ACME SCREW MACHINE setter. MACHINERY PRODUCTS CORPORATION, 2331 W. Illinois-st.

ACETYLENE BURNERS—GOOD PAY. Apply Price Iron & Steel Co., 67th-st. and 48th-av.

ARTISTS — TO LEARN APplied designing. Commercial artists need not apply. O. TURNER, Studio, 637 N. Michigan.

ARTIST.

Student, able to do good lettering and pen drawing; opportunity with live, growing concern; new bldg.; state age, salary and all details. Address K P 246, Tribune.

ARTISTS—FIRST CLASS MECHANICAL RE-touchers and illustrators and designers, Columbian Engraving Co., 547 S. Clark-st.

ASSEMBLERS.

Young men experienced in light assembly work. Apply Employment Department. EDISON ELECTRIC APPLIANCE CO., INC., 5660 W. Taylor-st.

AUTO MECHANIC.

Prefer one who has had experience on Marmon car. Apply Mr. Bachli, Hill Pump Valve Co., 4601 Belmont-av.

BATTERY MEN, 2.

Must be good lead burners; highest wages. 5436 Broadway. Phone Edgewater 2077.

BOILERMAKERS AND MAchinists—Apply Room 331 Dearborn Station, between 9 a. m. and 12 noon, or between 1 p. m. and 5 p. m.

BOILER AND HANDY MAN. —Mechanical Mfg. Co., 39th and Loomis, U. S. Yards.

BUTCHER—RELIABLE AND A LIVE WIRE; one able to run a market; references required. Apply between 12 and 2. ECONOMY GROCERY, 1503 St. Charles-rd., Maywood.

WANTED—MALE HELP.

Executives and Managers.

EDITORIAL TO WRITER — KEEN, ANALYTical, to prepare "human interest" articles on better offices and office management; hands on knowledge of office appliances and methods; must write attractively; $3,000 to $4,000. WILL BRING GOOD REWARD TO RIGHT MAN. STATE NATIONALITY, AGE, EDUCATIONAL BACKGROUND, EXPERIENCE. REPLIES ENCLOSING LATEST PHOTOGRAPH AND SAMPLES OF EDITORIAL WORK WILL RECEIVE BEST ATTENTION. ADDRESS J M 310, TRIBUNE.

Boys—Office and Factory.

An Unusual Opportunity

is offered to ambitious boys between the ages of 14 and 16 years, who are desirous of learning the banking business. Only boys who have completed the grammar school course and have had the proper home training and environments and are exceptionally neat in appearance will be considered. Good salaries. Apply to Chief Clerk, Continental and Commercial National Bank, 208 S. La Salle-st.

BOY

Colored, to run electric elevator and do porter work; references. Apply Mr. Eberle, Wade-Twichell Co., 311 S. Wabash.

BOY—MUST BE BRIGHT, CLEAN CUT, AND courteous, about 17 yrs. old; good references; $15 wk. Call at once. Room 900 Tribune Building.

BOYS—SMALL, BRIGHT, neat, 16 years old; permanent position office work; excellent opportunity; good rate. Apply MR. BOETTER, LONDON & LANCASHIRE INS. CO., 9th floor.

BOY—OVER 16 YEARS.

General office work; good salary and future. Apply CHICAGO MILL & LUMBER CO., 510 N. Dearborn-st., cor. Illinois.

BOYS—14 TO 16 YEARS OF AGE, TO RUN errands after school; 2 bright boys who are taking printing; permanent; chance to advance. Apply R. R. DONNELLEY & SONS CO., 731 Plymouth-ct.

BOYS—16 YRS. OR OLDER. DIAMOND BROker's office, half or whole days' work; excellent opportunity to learn business with good future; best refs. requd. 1400 Kesner Bldg.

BOYS.

Must be neat, to work in mail dept. and run errands; good chance for advancement. Apply 2023 Wabash-av., 2d floor.

BOY OVER 16 YEARS

for checking and filing in accounting department; good opportunity for advancement. BUICK MOTOR CO., 2031 Calumet-av.

BOY.

Fine position with large concern; A1 references. BAKER & CO., INC., 5 S. Wabash-av.

BOY—BRIGHT, NEAT, FOR OFFICE; PERmanent position with opportunity for advancement. SPAULDING & CO., 70 E. Van Buren.

BOY—STRONG, OVER 16, TO LEARN stamping; must be a fast worker; good salary to the right boy. MOLTER, 2418 HARD & CO., 666 Monroe-st.

BOY—16 YRS. OF AGE OR OVER, IN architect's office; answer in own handwriting, stating age, schooling and exp. Address L P 520, Tribune.

BOY—18 YEARS, FOR TYPING AND GENeral office work in merchandise office; state particulars and salary. Address 399, Tribune.

BOY—UNUSUAL OPPORTUNITY TO LEARN advertising business. Good salary, interesting work. No exp. necessary. We teach you. Call at S. J. EGAN, 456 S. State-st.

BOY—16 OR OVER, LIVING AT HOME; take charge of mailing department; wonderful future; good salary. A. S. CAMERON, 110 W. Oak-st.

BOYS—ERRAND, FOR FACTORY; BRIGHT, ambitious boys advance rapidly in factory. Victor X-Ray Corp., Robey and Jackson.

BOY—FOR ERRANDS AND GENERAL OFfice work. SIEGFRIED-SCHMIDT CO., Rm. 623, 326 W. Madison.

BOY — ERRAND AND OFFICE; SHORT hours; good surroundings. Apply Room 1301, 5 S. Wabash-av.

BOYS—16 OR OVER, FOR GENERAL OFfice work; good opportunity. Apply Rm. 805 Pullman Bldg., Adams and Michigan.

BOY—TO WORK IN DRUG STORE. APPLY at once. 402 East 63d.

BOY—TO WORK IN SHOP AND LEARN trade. Address P 451, Tribune.

BOY—16 YRS., TO LEARN INQUIRY BUSIness and run errands; $12. 79 E. Madison.

BRIGHT, AMBITIOUS OFfice boy. 1046 Transportation Bldg.

DELIVERY BOY-AT ONCE. Steady work. FRED KARLSON, 2208 E. 71st-st.

ERRAND AND OFFICE BOY.

Opportunity for advancement. Apply MIDLAND TERRA COTTA CO., W. 16th-st and 54th-av.

ERRAND BOYS.

16 years of age. Apply C. L. Frome Dental Supply Co., 5 S. Wabash.

MEN—YOUNG, 16 TO 21, WANTED FOR $30 boys with sheet metal, painting, plumbing, and carpenter contractors; good pay while learning; opportunity to learn a real trade.

NO CHARGES.

Night School for Journeymen Mechanics, open Sept. 3. Building Trade School, 333 S. Throop-st., 1st fl.

OFFICE BOY—I WANT A good, reliable, clean cut boy, one who wishes advancement, 16 years of age, gentile. Apply 717 Railway Exchange. Call 9:30 a. m.

OFFICE BOY — ST. LUKE'S HOSPITAL, 1439 Michigan-av.

OFFICE BOY

In law office. Rm. 801, 110 S. Dearborn.

OFFICE BOY—APPLY CASHIER, CRAWford State Saving Bank, 4001 W. Roosevelt-rd.

SOUTH SIDE BOY

for drug store. 77 East Washington, 9th floor.

Professions and Trades.

AI AUTO MECHANICS.

Prefer men with experience on Hudson and Essex cars, but have openings for several good men. See MR. VANCE, 2221 S. Wabash-av.

ACME SCREW MACHINE setter. MACHINERY PRODUCTS CORPORATION, 2331 W. Illinois-st.

ACETYLENE BURNERS—GOOD PAY. Apply Price Iron & Steel Co., 67th-st. and 48th-av.

ARTISTS — TO LEARN APplied designing. Commercial artists need not apply. O. TURNER, Studio, 637 N. Michigan.

ARTIST.

Student, able to do good lettering and pen drawing; opportunity with live, growing concern; new bldg.; state age, salary and all details. Address K P 246, Tribune.

ARTISTS—FIRST CLASS MECHANICAL RE-touchers and illustrators and designers, Columbian Engraving Co., 547 S. Clark-st.

ASSEMBLERS.

Young men experienced in light assembly work. Apply Employment Department. EDISON ELECTRIC APPLIANCE CO., INC., 5660 W. Taylor-st.

AUTO MECHANIC.

Prefer one who has had experience on Marmon car. Apply Mr. Bachli, Hill Pump Valve Co., 4601 Belmont-av.

BATTERY MEN, 2.

Must be good lead burners; highest wages. 5436 Broadway. Phone Edgewater 2077.

BOILERMAKERS AND MAchinists—Apply Room 331 Dearborn Station, between 9 a. m. and 12 noon, or between 1 p. m. and 5 p. m.

BOILER AND HANDY MAN. —Mechanical Mfg. Co., 39th and Loomis, U. S. Yards.

BUTCHER—RELIABLE AND A LIVE WIRE; one able to run a market; references required. Apply between 12 and 2. ECONOMY GROCERY, 1503 St. Charles-rd., Maywood.

WANTED—MALE HELP.

Professions and Trades.

CABINETMAKERS — ON BILLIARD TAbles. Apply BRUNSWICK-BALKE-COLLENDER CO., 30th and Frederick.

CARPENTERS.

Apply Employment Office, 5th floor. THE FAIR, State, Adams, and Dearborn.

CARPENTERS—NONUNION; 50C PER HR. to start; jobbing. 3757-59 Wentworth-av.

CARVER—EXPERT ON ALL KINDS OF woodwork; no other need apply. NORTHERN PICTURE FRAME CO., 1816 Fulton-st.

CHAUFFEUR—FOR COUNTRY PLACE. COMpetent, with experience on Cadillac car who is capable of making his own repairs and willing to help out with other work around the place when not driving or making repairs; man with wife who is competent housemaid and waitress preferred; good wages; comfortable quarters over garage. Applicant must furnish satisfactory references as to character and mechanical skill. Experience with horses would increase applicant's desirability. Address H X 44, Tribune.

CHAUFFEURS WANTED.

Under our plan you are practically in business for yourself. We are known as careful and loyal taxi service salesmen; men who are over 23 years of age and have 1923 state license; must be willing to work on commission basis where earnings are unlimited. Come in and talk it over.

LUXE CABS,
405 E. Erie-st.

CHAUFFEUR—MARRIED MAN; MUST BE experienced and familiar with Pierce-Arrow; careful driver; sober; state age and number in family; references required; wages $35 per week and steam heated apt. over garage. Address L C 630, Tribune.

CHAUFFEUR — FOR LIGHT DELIVERY truck; also willing to work in shipping room. BREWERS, 6230 Harvard-av.

CHAUFFEURS AND HELPERS — AVAILable exp. & van co., 532 E. 47th-st.

COAT MAKERS; no others need apply. Salary $45 a week. Union shop; steady work. J. E. RIDGELY & CO., 113 Madison-av., Memphis, Tenn.

COOPERS—NEW APPLE barrels. 453 N. Green-st.

CUTTER — MEN'S CLOTHING; MUST BE first class man, soon on try-ons, with selling ability. Apply 17 W. Quincy-st., 4th floor.

DRAFTSMEN, TELEPHONE SWITCHBOARD WORK.

Experience on this work preferred but not necessary. Kellogg Switchboard Co., 1066 W. Adams-st.

DRAFTSMAN ON TOOLS, jigs, and fixtures, Acme and Gridley automatic operators. MAXWELL MOTOR CORPORATION, Newcastle, Indiana.

DRAFTSMEN—WHO HAVE HAD DETAILing or checking experience on steel tank and plate work; location Chicago. Give detailed experience, education, salary and when can report. Only experienced men need apply. Address K T 549, Tribune.

DRAFTSMAN SUPERVISOR

to take charge of dept. doing machine and tool designing; permanent; five experience and salary; confidential. Address H X 585, Tribune.

DRAFTSMAN—MECHANICAL, FOR DIE DEsigning; good opportunity for young technical man. Apply Steel Car Forge Co., Hammond, Ind.

DRAFTSMEN—ARCHITECTURAL EXPERIenced in cabinet work and plaster detailing preferred. Sigurd J. Knapp, Architects, 219 E. Superior.

ELECTRICIAN.

1st class armature winder and repairman. Permanent position. Hyre Electric Co., 619 S. Dearborn.

ENGINEER.

A large casualty co. has an opening for man, with experience, required to inspect engines and electrical equipment as inspector; good prospects for advancement; state age and experience. Address L 2, CARL A. LEWIS, Wholesale Jewelers, Dallas, Tex.

ESTIMATOR—EXPERIENCED ON GENERAL steel construction; state age, education, experience and salary expected. Address O 111, Tribune.

FEEDERS ON PLATEN,

Cutting and creasing presses; make ready men preferred. EMPIRE BOX WORKS, 518 W. Monroe.

Fire Insurance Inspector

for field work; sprinklered factories; part traveling; permanent position and chance for advancement; state experience fully; if married, age, and salary expected. Address H X 582, Tribune.

FINISHING FOREMAN—ONE WHO UNDERstands finishing flat desks, office chairs and breakfast suite chairs, and also understands spraying machines. Address L C 473, Tribune.

FINISHERS.

First class, expd. in patching and polishing. Apply 4232 Lake-av.

FLOORLAYERS WANTED. 22d and Jefferson-sts.

FOLDER MAN—TO TAKE CHARGE OF dept., checking up on piece workers; prefer man with experience on Brown & Carlson, Cleveland folding machines, or one willing to learn; steady 48 hours. M. M. ROTHSCHILD, 715 Federal.

FOREMAN.

Shipping and stock rm.; high grade, exp., to take complete charge; good opportunity; only best men need apply; salary to start $35 week. Apply HARKER, 1924 Clybourn-av.

FOREMAN—IN CORRUGATED PAPER FACtory; good chance for right man; give complete information. Address K T 357, Tribune.

FUR CUTTERS—EXPERIENCED. 405 E. 43d-st.

GORDON PRESSFEEDER. REPUBLIC ENvelope Co., 3617 S. Ashland-av.

GUNSMITH AND BICYCLE REPAIRMAN— Experienced, with old established house; state experience and salary expected. P. O. Box 668, Cincinnati, Ohio.

HEAD PROOFREADER

and Press O. K. man, large plant, steady position for the right man; state age, salary and experience; give full particulars and where working in reply, which will be treated confidential. Address J K 272, Tribune.

LABORATORY ASSISTANT

for work in chemical lab.; good conditions; promotion possible. Apply to UNDERWRITER LABORATORIES, 207 E. Ohio-st.

LATHE HANDS.

1st class all around men. Mechanical Mfg. Co., 39th and Loomis.

LINOTYPE OPERATOR—STRAIGHT MATter machine, day st., union; scale $39. AURORA BEACON-NEWS, Aurora, Ill.

MACHINISTS.

1st class all around bench and assembly men. Mechanical Mfg. Co., 39th and Loomis.

MAN YOUNG, TECHNICAL HIGH SCHOOL graduate, familiar with electrical and mechanical terms, some drafting experience preferred, to keep records, handle dictation and office details; permanent, part of national organization; reply in own handwriting, stating age, education, experience, and salary expected; strictly confidential. Address K T 512, Tribune.

MAN—YOUNG, TO DRIVE FORD TRUCK. prefer one that is a good mechanic. 4756 Washington-blvd.

MAN—FOR HARDENING AND TEMPERING punches and dies. Champion Manufacturing Co., 74th-st. and Kimbark-av.

MAN—HAND W. Apply 4020 Michigan-av.

MAN — BATTERY, EXPERIENCED, TO take care of battery station. 4110 Elston.

MAN—TYPE TO DRIVE FORD TRUCK. Apply 117 N. Wells-st., Rm. 415.

MASON-FOREMAN.

Steady work; must understand his business. Address N 60, Tribune.

MECHANIC.

Experienced in repairing Mills O. K. bending machine. KEENEY & SON, 700 E. 40th. Oakland 1504.

MECHANIC—AUTOMOBILE; AT ONCE. 172 Douglas-av., Elgin, Ill. Phone 2013.

METAL FINISHERS WANTed—Experienced closed body metal finishers for auto body work. Piece rate. Steady work for first class men. No labor trouble. Apply H & M Body Corporation, Employment Office, Division of Hupp Motor Car Corp., Racine, Wis.

MOLDERS—2 JOURNEYMEN, FOR WORK in sand and loam; foundry; rates, working, and living conditions good; work steady. Address reply, giving full particulars in first letter, to C. C. Wales, Employment Manager, The Bettendorf Co., Bettendorf, Iowa.

OPERATOR FOR UNION lock stitch sewing machine. Apply Morton Manufacturing Co., 3139 W. Lake-st.

OPERATORS.

Experienced on ladies' fine garments; steady positions. BOTH WORSKY CO., 229 S. Market-st., 10th floor.

OPERATORS — AUTOMATIC AND HAND screw machine. KEYSTONE MANUF. CO., 210 Sigel-st. Diversey 1336.

ORNAMENTAL

BRONZE WORKERS. 4020 Michigan-av.

PAINTERS AND PAPER HANGERS. APply 4246 Sheridan-rd.

WANTED—MALE HELP.

Professions and Trades.

PHYSICIAN—ELDERLY PHYSICIAN, ILLinois licentiate, to assist; moderate salary. Address X 360, Tribune.

PIANO TUNER.

and player repair man; 1st class. Apply P. A. STARCK PIANO CO., 210 S. Wabash.

PIE BAKER—MUST HAVE EXPERIENCE on rotary oven. 1047 W. Fulton-st.

PLASTERERS.

Londale Guaranties and Accident Bldg., $16. Apply Dwight P. Robinson Co., 360 N. Michigan-av.

PLASTERERS—NONUNION; 65C PER HR.; jobbing. 3757-59 Wentworth-av.

PLUMBER. Phone Pullman 3848.

PAINTERS AND PAPERHANGERS—UNION only. SHANAHAN-SCHNIEDER CO., 96 W. Illinois-st.

PRINTER—I WANT A YOUNG MAN WHO has a good knowledge of printing; must be experienced in typography, stock cuts, estimating; capable of taking complete charge of printing department. Excellent opportunity for man with a head for systems and plenty of pep. Apply by letter, stating qualifications and salary expected. LLOYD HOLLISTER, 1222 Central-av., Wilmette, Ill.

PRINTER—THIS OFFICE NEEDS A FIRST class printer immediately; one who can and will do anything to be done in a modern country newspaper shop; 1st class equipment; steady work and pay you can do, when you can come and what wages you want, in first letter. If a 2,000 town hasn't enough bright ideas to supply you, do not answer. TRI-COUNTY PRESS, Polo, Ill.

PRINTER—AD COMPOSITOR: AFTERNOON daily, La Salle (Ill.) Tribune.

PROOFREADER

to take charge of proofroom with several readers; must be experienced on all classes of work; permanent position with 1st class firm. Address L C 510, Tribune.

PUNCH PRESS HAND. SCHOLL MFG. CO., 213 W. Schiller.

SHAVER OPERATORS—GOOD WAGES AND bonus; steady work. Champion Manufacturing Co., 74th-st. and Kimbark-av.

SHEET METAL WORKER.

Permanent position in washing machine dept. or first class tinner with ability to lay out own work; must be neat workman and steady. Clements Mfg. Co., 609 Fulton-st.

SHEET IRON HELPERS

on Number 12 gauge and heavier. Good pay. 1300 S. Washtenaw-av.

SHOP SUPERINTENDENT — THOROUGHLY competent, to take charge of box factory specializing in hardwood nailed boxes and shooks. Plant located near Chicago. Reply to Box 637, New York City.

STEAMFITTER AND HELPER—APPLY 7 to 8 a. m. 5115 Michigan-av.

STOVE MAN—MUST BE EXPERIENCED; good pay. 1650 Chicago-av.

TAILOR INSTRUCTORS

and section foreman, for hand and mach. work; also cutting room foreman and paper cutter. for large, modern factory in Paris, France, making fine, ready made clothes. American plan; living quarters free and all expenses paid. Apply MR. BISHOP, La Salle Hotel. Tel. Frank 0700.

TELEGRAPHERS.

Union Pacific R. R. Apply 1401 Garland Bldg., 58 E. Washington.

TINNERS AND STEEL CABINET MEN— For passenger car work. Apply Standard Steel Car Co., Hammond, Ind.

TIRE REPAIR MAN—ALSO MUST KNOW how to change tires; married; $30 per week. Apply at once, McGOVERN TIRE CO., 2322 Cottage Grove-av.

TOOL MAKERS AND PATTERN MAKERS— Steady work and good wages. ADVANCE-RUMELY COMPANY, Portle, Indiana.

UNDERWOOD TYPEWRITER SALESMAN —Expd.; to keep about 50 typewriters in good condition in our plant and offices. HARLAN E. MOORE & CO., 417 S. Dearborn.

WATCHMAKER—A GOOD OPPORTUNITY for an enterprising watchmaker to connect with one of Chicago's best stores, located in the loop. Come prepared to start right in. Bring good references. I. C. NEWMAN & SON, Clark-st.

WATCHMAKERS—WE HAVE INQUIRIES from customers in numerous Texas towns. If interested, write us, giving experience and references. SUTHERLAND, BUTTERS & LEWIS, Wholesale Jewelers, Dallas, Tex.

WOOD WORKERS AND BODY BUILDERS, steady work, good pay, on auto tops. CLARK-ANNIS MFG. CO., 2340 S. Wabash.

Wood Turner—On Variety

lathe; steady job. EAGLE WOOD TURNING CO., 850 S. Canal-st.

Pharmacists.

DRUG CLERK—APPRENTICE OR ASSISTant, registered; good salary. Argyle Pharmacy, 1115 Argyle-st.

DRUG CLERK — APPRENTICE—3 OR MORE yrs. experience; references. DUPLANTIS, 1154 N. Wells.

PHARMACIST — REGISTERED; EXPERienced; that can give gilt edge references, to manage drug store in small town in Central Illinois; might sell part interest to right party. 1115 Argyle-st., Chicago.

PHARMACIST—REGISTERED; REFS. REQ. Moger's Drug Store, 9157 Commercial-av. South Chicago 0032.

PHARMACIST—DRUG CLERK — ABOUT 3 years' experience; 5901 Wentworth-av.

PHARMACIST—REG. ASSIST. OR EXP. AP. pren.; ref., sal. MESIROW, 600 E. 47th.

REGISTERED PHARMACIST — EXPD. AP. prentice; ref. Ravenswood 8060, after 1.

SODA MAN AND APPRENTICE—SEVERAL years' general drug store experience; references. Address H 7 528, Tribune.

Farm and Garden Help.

FARMER — HAVE GOOD POSITION FOR farmer and wife; experienced. Reply by letter or person with references. T. E. M., 1522 Sheridan-rd., Chicago.

MAN—OR YOUNG MAN. CPLE. FOR FARM work in Michigan; good opportunity. Phone Monroe, 3666. M. Laflan, 217 S. Halsted-st.

Salesmen, Solicitors, Etc.

A BANKING INSTITUTION.

Offers the best and quickest plan to experienced foreign and English speaking solicitors. Our business has large weekly payments. See Ulrick, 11 S. La Salle-st. Room 600. Randolph 4500. Open Saturdays.

A BRIGHT FUTURE.

I AM ANXIOUS TO TEACH 3 OR 4 YOUNG MEN MY BUSINESS. I MUST HOWEVER BE SATISFIED THAT THEY ARE WORTHY OF CONSIDERATION AND CAPABLE OF EARNING MORE MONEY THAN I CAN QUALIFY. SEE ME TODAY. MR. BIRDLOW, 1703 CONSUMERS BLDG.

Attention, Specialty Salesmen

I have the only really NEW advertising novelty offered to advertisers in years; exclusive territory; men to whom I can show quality; live wires will make BIG money with this proposition. See MR. RHODES at Rm. 908, 542 S. Dearborn. Private office.

AUTOMOBILE SALESMEN.

Several successful men to sell Durant and Star lines; married; references; no boozers; plenty of leads to start.

GARFIELD MOTOR SALES,
47 E. Garfield-blvd. Englewood 0027.

AUTO SALESMEN,

We offer the best proposition on the N. Side for several real automobile salesmen; don't come unless you are able to deliver the goods; married men preferred. North

WANTED—MALE HELP.

...ANTED—MALE HELP.
...ployment Agencies.
...EMPLOYMENT AGENCY.
...experience, $30; 3 mechanics, ...s, $35; 2 young men, light work, ...ther men, learn machinists trade. ...
...136 W. Washington-st.

...D TODAY.
...ELP. CLERKS. SALESMEN
...ECUTIVES.
...MERCIAL AGENCY,
... 109 N. Dearborn-st.
...0 SALESMEN.
...chance for splendid connection; ...interview at our offices Saturday. ...VOCATIONAL BUREAU; 220 S. ...

...CT. HELPERS, $30.
...e exp., husky, factory wk., $30 ...ng, h. s. grad., no exp., 18 to 22, ...rn mkg., $1 per hr.; clerks, $25; ...MP. AGENCY, 167 N. Wells-st.
...INST. $100; CHAUFF. $75, B. B. ...helper $25; Truck helper, ...handy, $25; Elevator Boy ... ...ember, $28; Cook help., $80. b.-s. ...AGENCY, 167 W. Randolph-st.
...CO. CHEF, $100; PASTRY ... $65. b. WASHINGTON ...179 W. WASHINGTON-ST.
...RES ADVICE ..... $50 WK
...ONNETT BROS., INC. ...ckson-blvd. 14th floor.
...TS HELPER—ELEVATOR MAN ...itor, $85 r. b.; housemn, $60 ...to La Salle; Room 6, City Hall.
...AL CLK., LOOP ..... $35 WK. ...ONEY-RYAN AGENCY ... 20 E. Jackson. Wab. 7431.
...POSITIONS FOUNDED $0 ...ENGINEERING AGENCY, Inc. ...sson-blvd.

TRADE SCHOOLS.

...HANICS EARN FROM ... $70 TO $123 PER WEEK. ...jobs waiting for automobile me... we can't supply the demand. To ...arted NOW we guarantee you big ...ing paying, up to $30 per week. ...s placed in good automobile po...
...limited practical repair SHOP ...will qualify you in 8 weeks. Ac... on 10, S. S. and 4 other lines ...e big Greer shops; all known ...in starting and ignition units. ...COURSES in machine shop, bat... and vulcanizing. Individual ...
...URSES $15 AND UP. ...TRIAL LESSON FREE. ...s. Also evening classes Monday ...and Friday nights. Call, write, ...Free Big Booklet. "How to ...the Automobile Business." ...LUMES 2657 to 4600 ...COLLEGE OF AUTOMOTIVE ENGINEERING, ...Wabash-av. Chicago, Illinois.

...EGRAPHY

...MEN AND WOMEN. ...years of age, to train for posi... operators with our ... private companies that pay $150 ...and up. Also men for Radio Oper... Station. We train you in ...time at the Institute or by mail ...ed we will get you a job to carry ...or no pay. ...Mr. Cornell, ...O TELEGRAPH INSTITUTE, ...Michigan-av. ...$50 TO $175 WEEK.

...UTURE IN ELECTRICITY. ...in America's Greatest Practical ...School. ...SUMMER OFFER AND ...ENROLL IN ELECTRICITY. ...rite, phone or call any ...or Mon., Wed., or Fri. Eve. ...e Electrical School, ...Harrison-st. Ph. Monroe 6780 ...MAKE $1 TO $2 AN HOUR ...owcards at home in your spare ...time; no canvassing; by our new, ...ractograph method; no lessons in ...iting; we show you how, guaran... to make big money, no matter ...ive, and pay you cash as you ...ary. "Booklet" free. Authorized ...million dollar ...SHOWCARD SYSTEM, LTD. ...lams bldg., Toronto, Canada.

...RED TRAINED MEN—NATION... ...ed, specially trained executive... ...ence unnecessary; we have a ...ut you in touch with big oppor... ...rite. Write at once for free ...BOOKLET 710, Training Dept. ...Desk 718, Washington, D. C.

...MEN'S OPPORTUNITY—LEAD... ...ntable field now opening for four ...motive mechanics and instructors ...e to fill class. Job while learning. ...Evening class. Address K 0 ...

...TAL LABORATORY EXPERT ... big pay field. Course quickly ...by or eve. school, without books ...DOUBLE. Catalog free. ...D. McCarrie School of Mechanics ...4 W. Lake-st., Chicago, Ill.

...IS A SPLENDID BUSINESS ...your grandfather or evening ...a good job or shop of your own ...avel; can earn while you learn. ...MOLER BAKER ...105 S. Wells-st.

...INEXP. OR EXPER. EARN ...$10,000 yearly; big demand; city ...or country; booklet free. Write ...or call NATL. SALESMEN'S ASSN., 517 Monadnock Bldg.

...DRIVING & REPAIRING—$25 ...to $60 per week. Learn in ...6 weeks. Day and night classes. ...SCHOOL, 1507 Madison-st.

...ELECTRICITY PAYS—$150 ...a mo.; qualify for job in few ...mos. Free Booklet. ...

...HINERY AND TOOLS.

...plete Equipment ...achine plating ...epameling plant. ...bargain prices

...w and mixing machines, latbes, ...and Dodson's dies, plating ...grinders, polishers, tumbling bar... ...reasonable offer refused; in... ...by 5:30 a. m. to 2 p. m. ...E & JAMES, INC., ...Superior 1581.

...otors For Sale at ...rgain Prices

...h. p., standard makes; excellent ...

...KE & JAMES, INC., ...Inspection daily.

...SNAPS ...OM OUR BIG STOCK.

...[new] 36 in. by 7 ft. 6 in. ver... ...H. P. compression. Spring ...Kewanee water heating garbage ...

...hot water steel storage tanks, ...6 feet. ...hot water steel storage tanks, ...8 feet.

...RIS BROTHERS CO. ...AND IRON STS., CHICAGO

...POWER SHEAR, 10 GA., NIA... ...(2 strap), 4 ft. 6 in. x 5/16"; ...4 ft. 6 in. brake 14 ga.; 110" ...Roll No. 8 Rokeld; rd. press, ...to 24" W. Washington, Wis.

...ELL RENT EXCHANGE AND ...tric motors. ...THUR WAGNER CO. ...Monroe 7410.

...USED HORIZONTAL TUBU... ...to 16 inches by 18 feet. Excellent ...Prices reasonable. ...MANITOU MACHINERY CO., ...DEARBORN ST. BLDG. ...N. ELEC. SINGLE PHASE $35; ...ager, $55; 2 H. P. Century, $70; ...ght, repaired, exchanged. ...$19 S. Dearborn-st. Harr. 2182.

...HINES—FEW SMALL SIZES, ...on larger ones. About ¼ price. ...R. A. Born Co., Chicago.

...ERS MACHINERY, MIXERS, ...ENGINES, fans, etc. A. J. ...12 W. Lake-st. West 1395.

...AL ACME 4 SPINDLE AUTO... ...machines; one 30x36 Morton ...Jersey 70" W. Washington.

...K IRONER, 4 ROLL HAGEN ...only 4 months; $650 cash. ...S LDRY., 5515 Madison-st. Cent.

...$540 P. E. ELECTRIC DRYING MA... ...Also boiler, etc.; very good con... ...able. 720 Blue Island-av.

...KETTLES, MIXERS, TANKS, ...agitators, other equipment. ...LOER CO., 245 W. Kinzie.

...NO. 4 AND NO. 6 STRAIGHT ...punch presses; bargains. PAIN... ...705 N. Washington-blvd.

...HEAVY MANUFACTURING.

...LIGHT MACHINE WORK; PRO... ...ing; special machines built on ...material basis; gray iron foundry in ...Wm. R. Dee Co., 30 N. La Salle-st. ...Phone Central 3425.

...DIES, TOOLS, JIGS, FIXTURES, ...ing dies, punch press work, metal ...duct. inventions. Phone Sun. 1319, ...Co., 301 W. Grand-av. Chicago.

...RITERS AND SUPPLIES.

...E SOLD, RENTED, REPAIRED, ...ONA Typewriter Co., ...Jackson-blvd. 12 S. La Salle-st. ...PHONE CENTRAL 4750.

...OLD, REPAIRED, ...N WRITING MACHINE CO., ...Dearborn-st. 116 N. Clark-st. ...Harrison 3466. ...S SOLD, RENTED, EXCHANGED, ...bles, easy terms. Cent. 3630. ...EWRITER CO., 160 N. Dearborn. ...S; NEW, SLIGHTLY USED AND ...% and up, while they last. Store ...Dearborn-st. cor. Lake.

...TYPEWRITING MACHINES RENT... ...Largest stock. Lowest prices. ...170 W. Washington. Dear 8042.

...ROYALS AND NOISELESS, $30; ...last. Storage. 228 S. Dearborn-st.

...TS AND ANTIQUES.

...IVED COUCH, USED IN THE ...time prior to the Civil War—of ...ld.

WANTED—FEMALE HELP.

Stores and Offices.

ADDRESSOGRAPH OPERATOR — EXPERI... ...needed. Apply 77 Board of Trade.

BOOKKEEPER—EXPERIENCED TRIAL HAL... ...ance. Address P 113, Tribune.

CASHIER—WITH MEAT MARKET EXPE... ...rience; permanent position and chance for ...advancement for one with good references. ...General Market House Co., 3714 Cottage ...Grove-av.

CASHIER — EXPERIENCED RETAIL; ... ...cash position; references. Apply after ...9 a. m. BEDFORD SHIRT CO., 320 S. ...Wabash.

CASHIERS—REFINED LADIES OF GOOD ...character to work in lunch rooms; experi... ...preferred; bonus and salary. Apply ...E. Ontario-st.

CLERK.

Young lady, Gentile, 20 to 25 years old; ...capacity of maintaining records of ...sale and sales and figuring turnover; one ...who is accurate at figures and good pen... ...This is a permanent position, with opportunity for advancement; liberal salary and ...pleasant environment; 7½ hours per day; ...half day Saturday.

FEDERAL MINIATURE LAMP DIVISION, 920 S. Michigan-av.

CLERK—GENERAL OFFICE; MUST BE AC... ...curate at figures and good typist. State ex... ...perience and salary desired. Address L P ...414, Tribune.

EDIPHONE OPERATOR.

Experienced promising position. Apply at ...once. HOVEY & ELY, 58 E. Washington-s.

EDIPHONE OPERATOR AND BILL CLERK ...wanted. Apply 3702 Iron-st. TROCO ...BUTTER CO.

ELLIOTT FISHER

Operator, experienced on accounts receivable. Liberal salary; excellent working conditions. Apply Superintendent's office, 3d floor.

W. A. WIEBOLDT & CO., "A Good Place to Work," Milwaukee-av. at Paulina.

Experienced Salesladies.

For cloaks and suits; must be experienced; ...none other need apply; good pay; pleasant ...surroundings. Ladis Cloak Co., 1227 S. ...Halsted-st., 2d floor.

GIRL — YOUNG, FOR GENERAL OFFICE ...work; must be a good stenographer and ...not afraid to work; 5 out of the way ...on the Southwest Side, near 35th and ...Western; arrangements can be made to call ...for West Side girl each morning; salary to ...start $20 per week with good chance for ad... ...vancement. In reply give experience, address ...and phone. Address A T 356, Tribune.

GIRL

...for office work; must be good at figures. ...Apply to Mr. J. Weber, 1st floor, WEBER'S, ...cor. Van Buren and Clark-sts.

GIRL — EXPERIENCED, ALL AROUND ...clerical worker and typist for our advertis... ...department; must be capable of handling ...around a large printing office preferred, to do ...filing, checking of bills, etc. Address L O ...384, Tribune.

GIRL—YOUNG, ABOUT 17 YRS., TO WORK ...in our sales promotion dept.; does not need ...to be typist; good starting salary; half day ...Saturday. Write fully as to experience. ...Address L P 136, Tribune.

GIRL—GOOD WRITER, OVER 16; STEADY ...and profitable clerical position with South ...Side firm; state age and salary expected. Ad... ...dress L P 135, Tribune.

GIRLS — OFFICE; STEADY POSITIONS. ...STAULDING, 302 S. Market, 6th fl.

INTELLIGENT, WELL EDUCATED women to learn to sell corsets, silks, wash goods, laces, ribbons, toilet articles, muslin underwear, and various other lines of merchandise; steady employment, or will consider those who can work only a few days a week or a few hours a day; splendid opportunity, lucrative employment, pleasant surroundings. Apply Employment Office, 5th floor. THE FAIR, State, Adams, and Dearborn.

LADY—YOUNG, COST CLERK WHO CAN ...do stenographic work; must be bright and ...willing. Address L S 208, Tribune.

PHONE, OPERATOR—SMALL SWITCHBD., ...stock broker's office; must be neat and in... ...telligent; salary, qualifications, address P 212, Tribune.

RECORD SALESLADY.

Good salary, both Victor and Brunswick lines; position in town nearby; experience not ...necessary; other qualifications are perfect. ...Call or address E. A. C. Cable Piano Co., 400 ...Door Cable Bldg., Wabash and Jackson, Chi... ...cago, Ill.

SALESLADY — EXPERIENCED, LADIES' ...ready to wear. M. BATT, 941 E. 63d-st.

SECRETARY

...for office work; must be good at figures. ...Apply to Mr. J. Weber, 1st floor, WEBER'S, ...cor. Van Buren and Clark-sts.

STENOGRAPHER

...who can operate Underwood machine, with at ...least 2 years' experience, for a permanent ...position in our advertising office.

HARTMAN FURNITURE & CARPET CO., 3915 Wentworth-av.

STENOGRAPHER—2 OR 3 years' experience; $25. Randolph 1921.

...STENOGRAPHER — CAPABLE, EXPERI... ...enced young woman, Loop plant not at ...the west side; excellent working conditions; ...state experience, age and salary desired. Ad... ...dress K T 368, Tribune.

STENOGRAPHER.

Experienced; neat appearance. Apply ...M. ZIMMER & CO., ...234 S. Market.

STENOGRAPHER — EXPERIENCED; GOOD ...education; permanent position; resident ...north side preferred. ...U. S. INDUSTRIAL ALCOHOL CO., ...3652 Archer-av.

Stenographer — Experienced.

Good pay; gentile; North Side. Excellent ...and street car connection. Call Lincoln ...6144, 9 to 5. ...

STENOGRAPHER.

...Small office, South Side; state experience ...and salary wanted. Address L K 407, Tribune.

STENOGRAPHER.

...for purchasing department. Must be con... ...scientious worker. 2801 S. Halsted.

STENOGRAPHER — EXPERIENCED AND ...capable; must be rapid and accurate; ...salary $35 to start. Write fully as to experience. Address L P 136, Tribune.

STENOGRAPHER — WITH SEVERAL YRS. ...experience on machines; N. W. Station ...type, with opportunity; $22 wk. to start. ...Address H T 526, Tribune.

STENOGRAPHER—IN LAW OFFICE; STATE ...qualifications and salary. Address P 279, ...Tribune.

TELEPHONE OPERATOR—EXPERIENCED; ...must be good typist. Apply Employment ...Department, BUCK & RAYNER, 111 N. ...Dearborn-st.

TYPIST.

A permanent position, with good opportu... ...nity to open. To reach us use Douglas Pk. ...Wood-st. stat., or 22d or Blue Island-av. ...cars.

MORGAN SASH & DOOR CO., ...Blue Island-av. and Wood-st.

TYPIST—TEMPORARY.

...Apply MR. CLOSE, 226 W. Superior-st.

VOUCHER CLERK — GOOD TYPIST. SOME ...stenographic experience preferred. Office ...manufacturing concern, 3 miles south of ...Loop; state reference and salary wanted. ...Address P 244 Tribune.

WOMAN—FOR POSITION IN office on farm; must be stenographer, accurate in figures and details. Give telephone number and references in reply. Address L N 562, Tribune.

WOMAN — MARRIED, HUSBAND EM... ...ployed, to take charge small hotel office; ...no children. Address O 384, Tribune.

YOUNG WOMEN

for permanent positions in the Long Lines Dept. of the Illinois Bell Telephone Co. Good salary paid while learning and a good future for the right girls. Our working conditions are excellent; a delightful rest room is furnished in which to spend relief periods. We will be glad to explain further to any girl interested, between the ages of 17 and 23, who is a grammar school graduate.

MISS WESTBY, Room 807, 811 W. Washington-st.

WANTED—FEMALE HELP.

Stores and Offices.

2 A1 STENOGRAPHERS.

North Side; good salary; excel. chance to advance into bigger work. Mr. C. A. Curtis, ADCO CO., 3328 Ravenswood-av.

Factory and Trades.

ALTERATION HANDS.

On dresses and coats; must be exp. Ap... ply 4th floor, F. B. George Co., 131 S. State.

APPRENTICES — GIRLS, 14 TO 16, TO ...learn millinery; unusual situation. 2303 ...Lincoln-av.

BINDERY GIRL—EXPERIENCED RULING ...machine feeder. JOHNSON & QUINN, 547 ...S. Clark-st.

DRAPERS.

Experienced on ladies' fine garments; steady ...positions. ROTH WORSKY CO., ...229 S. Market-st., 10th floor.

DRAPERS, FINISHERS AND HELPER— ...ARKIN GOWNS, 15 E. Washington-st.

DRESSMAKER — EXP. FINISHER AND ...helpers. 5400 Ingleside, 1st. Fairf. 1303.

FINISHERS.

Experienced on ladies' fine garments; steady ...positions. ROTH WORSKY CO., ...229 S. Market-st., 10th floor.

GIRLS.

For light, clean factory work; no experience ...necessary. JOHN B. WIGGINS CO., 1104 S. Wabash-av.

GIRLS.

For binding work, with or without exper... ...ience; also stitcher operator; good working ...conditions. STEARNS BROS. & CO., 624 W. Van Buren-st., 8th floor.

GIRLS

for candy factory. Steady work and good ...pay. 3728 W. Randolph-st., 2d floor.

GIRLS—3, OVER 16 YEARS. LIGHT FAC... ...tory work sorting corks; steady work; $14 ...to start. Apply 3d floor, 1243 S. Wabash.

GIRLS—TO DO FOLDING AND COUNTING ...of stamped linen. MOLTER-REINHARD & CO., 366 Monroe-st.

GIRLS — TO LEARN PRESSING. APPLY ...Becker Cleaners, 462 W. 63d-st.

GIRL—FOR LIGHT FACTORY WORK. ...Apply 5600 Roosevelt-rd.

HAIR WEAVERS — EXPERIENCED. WEST... ...ERN HAIR GOODS CO., 209 S. State-st.

HAND EMBROIDERERS AND BEADERS — ...for home work; exp. only; good pay. West ...Side Braiding & Embroidery Co., 1341 Mil... ...waukee-av.

MANGLE GIRL — APPLY MR. SNYDER, ...Windermere, West, E. 56th-st. at Cornell-av.

MARCEL WAVER—3 DAYS WEEK. ALSO ...apprentice. 600 Barry-av.

MANICURIST—FIRST CLASS. BARBER ...shop, 30 N. Michigan-av.

MILLINER—ONE WHO CAN SELL IF NEC... ...essary. Victoria Hat Shop, 1516 Stevens Bld.

OPERATORS, experienced on MORROW SEWING MACHINES, for making compact powder puffs. Good pay and ideal working conditions guaranteed.

THE WESTERN CO., 1738 Irving Park-blvd., 8d floor.

OPERATORS.

Experienced on ladies' fine garments; steady ...position. ROTH WORSKY CO., ...229 S. Market-st., 10th floor.

OPERATORS—ON PLAIN, NARROW AND ...Metropolitan machines on bloomers. Ap... ply KLAFTER AND EISNER BLOOMER CO., 3459 Armitage-av.

ORNAMENT AND TASSEL MAKERS. UNI... ...versal Braid & Cord Co., 1474 Milwaukee.

SEAMSTRESS AND HELPER — EXP. 14 W. ...Washington, Room 621.

SILK SHADE MAKERS.

Experienced.

We are paying the highest salaries in Chi... ...cago to experienced silk shademakers and ...will employ 50 at once; salary no object if ...you are a producer; most modern daylight ...workroom; steady employment guaranteed. ...Apply at once, ready for work.

ART LAMP MFG. CO., 1433 S. WABASH-AV.

SINGER SEWING MACHINE OPERATOR. SCHOLL MFG. CO., 213 W. Schiller.

WAIST FINISHERS. APPLY PICKERING, INC., 1222 Astor-st.

25 GIRLS FOR BINDERY.

Light work; good pay while learning; well ...ventilated work room. Call Saturday 1 p. m. ...Steady work. Apply THE REGENSTEINER ...CORPORATION, 3119 S. Racine-av.

Household Help.

COOK—EXPERIENCED; WHITE; 1ST CLASS ...reference; small family. G. W. GRIFFITH, ...229 Lake Shore-dr.; Superior 9034.

COOK—WHITE, TO DO DOWNSTAIRS WORK ...in 2; $10. 619 Colfax. Ph. Evanston 2320.

COOK—WHITE TO DO DOWNSTAIRS WORK ...Ref. req. 619 Colfax. Ph. Evanston 2320.

DISH WASHER—STRONG, RELIABLE, MID... ...dle aged woman; room and board; good ...pay; good place. Call 51 W. Delaware-pl.

Girl—White, Young; Housework.

Good home. Must come well recommended. ...Apply 375 E. State-st., Rm. 308.

GIRL—EXPERIENCED, WHITE, SCANDINA... ...vian pref., for gen. hswk., 4 adults; all ...modern conv.; Sun. eve. and Thurs. off.; room ...and board and $15 per wk. Address L N 181, ...Tribune.

GIRL, WHITE,

for general housework; good wages. Apply ...7376 Bennett-av. Dorchester 0077.

GIRL—COMPETENT, SWEDISH, GENERAL ...housework; good wages; good comfortable ...home; 3 in family; references. 3d apt., ...5700 Kenmore-av.

GIRL—WHITE, HSWK.; OWN ROOM; WITH ...or without washing. 3234 Douglas-blvd. or ...Lawndale 0576.

GIRL — YOUNG, OR WOMAN, FOR LT. ...hswk.; good home. 859 Cornelia, 1 ...3292 Goldsmith.

GIRL—WHITE, FOR GENERAL HOUSE... ...work; small family; good wages. Apply ...2d apt., 4727 Drexel-blvd.

GIRL—WHITE, EXPERIENCED, GENERAL ...housework, no washing, small family, room ...and bath, refs. Phone Wellington 0613.

GIRL—EXPERIENCED ...housework; must be good cook; ref.; wages $20. Phone ...Evanston 2006.

GIRL — FOR GENERAL HOUSEWORK; ...small family; no washing. 5330 Kimbark-...av., 2d floor. Fairfax 4373.

GIRL — WHITE, FOR GENERAL HOUSE... ...work; 3 in family; small house; good home. ...WILCOX, 6708 Willow-st. Ph. Winnetka 1338.

GIRL—WHITE; LIGHT HSWK.; 4 RM. NEW ...apt.; no washing; home nights. MRS. C. ...J. McNULTY, Dorchester 3084.

GIRL—FOR GENERAL HOUSEWORK; NO ...chamber or laundry work; small family. ...Ph. Highland Park 83 and reverse charges.

GIRL — GOOD COOK, REF. REQUIRED; ...home, including rm. and bath. Mid. 1177.

GIRL—14 TO 16, TAKE CARE OF CHIL... ...dren rm., board, wages. Palisade 2595.

GIRL—WHITE; FOR GENERAL; NO WASH.; ...good wages. Wilmette 2908.

GIRL — FOR GENL. HSWK.; RM. AND ...bath; no wash. Winnetka 1927.

GIRL—FOR GEN. HSWK.; SMALL FAM., ...no wash.; refs. 1535 N. Dearborn.

HOUSEKEEPER—FOR PRAC. NURSE; SML. ...family; perm. Address P 287, Tribune.

HOUSEKEEPER—AGE 30 TO 35, SINGLE; ...1742 W. 63d-st.

LAUNDRESS — WHITE, EXPERIENCED, ...with washing machine and mangler. Mon... ...day and Tuesday; reference. 326 S. Ash... ...land-blvd.

MAID—WHITE, COOK AND TABLE SERV... ...ice, desirable apt. to work for exc. room, ...prv. bath, small fam, adults, State wages, ...references. Address P 213, Tribune.

MAID—WHITE, COMPETENT, GENERAL ...housework; $20; small fam.; no laund.; ref. ...req. 1060 E. Latrobe-av.

MAID—COMPETENT, GENERAL HOUSE... ...work; modern apt.; small family. Phone ...Stewart 0378.

MAID — TO TAKE CHARGE BACHE... ...lor apt.; high class only; good wages. Ad... ...dress P 76, Tribune.

MAID—WHITE, COMPETENT, FOR GEN... ...eral housework; no washing. Phone Wil... ...mette 1065.

MAID—CAPABLE, WHITE, NO WASHING ...or ironing. Buckingham 5036.

MAID — FOR GENERAL HOUSEWORK; ...good wages. Call Evanston 7091.

MAID — GEN. HSWK.; 3 ADULTS, SMALL ...house; good home. Call Evanston 1406.

MAID — FOR SECOND WORK, PRIVATE ...residence, $15 per wk. 5151 Cornelia-av.

MAID — FOR 3 RM. APT. 1ST FLOOR. ...SHANKLING, 649 Addison-st.

WANTED—FEMALE HELP.

Household Help.

MAID—WHITE, TO WORK FROM 8:30 A. M. ...until after dinner, in small apt. hotel; prac... ...tically no housework; must be able to str... ...lunch, cook dinner, take care of 2 yr. old ...child; prefer that she live near Melrose Apt. ...Hotel; good wages. Phone Buckingham 1200, ...Apt. 203, before noon.

Maid—White; Second Work.

North Evanston, family of 4, 2 other maids ...kept; must be an experienced waitress; best ...wages. NELLIS, 2681 Sheridan-rd. Ph. ...Evanston 1233. Reverse charges.

MAID—WHITE, GENERAL HOUSEWORK; ...thoroughly reliable; competent; good cook; ...no laundry; family of 4; house; own room ...and bath. Phone Juniper 4309.

MAID.

Gen. hswk.; private room and board; $14 ...a week. 2853 Logan-blvd., 1st. Humb. 2844.

MAID—EXP., WHITE, PROT., FOR GEN. ...hswk.; no laundry; good wages; priv. rm. ...and bath. Phone MRS. HALL, Evanston ...2430. 502 Lake-st.

MOTHER'S HELPER — WHITE, WHERE ...colored couple is kept; reliable, capable; ...$75 mo.; refs. required. Phone Lake For... ...est 1202.

NURSEMAID—PLEASANT, RELIABLE, FOR ...2 small children; upstairs cleaning; stay ...on place. Refs. Ph. H. P. 3163.

NURSE GIRL — YOUNG, TO KEEP WALK... ...ing child, outdoors, 9 to 5. $6. Sunny... ...side 1000.

NURSEMAID — EXPERIENCED, COLORED; ...in Glencoe, two young children; $18 wk.; ...ref. req. Address L S 222, Tribune.

NURSERY MAID — EXPERIENCED, FOR 2 ...children and assist with infant; references ...desired. 4618 Woodlawn-av. Oakland 0974.

NURSE—WHITE GIRL, CAPABLE TAKING ...care of 2 children; good home and salary; ...refs. Rogers Park 1549.

NURSE GIRL—TO GO HOME NIGHTS. ...MRS. COLE, 4631 Ellis-av., 1st Apt.

SECOND MAID — WHITE, EXPERIENCED, ...city reference; 3 in family. 6100 Sheridan-...rd. Phone Sheldrake 2135.

TWO WHITE MAIDS.

Parlor maid and waitress, chambermaid; ...small family; Kenilworth; wages $20 and ...$18 respectively. Address L X 597, Tribune.

WOMAN—WHO LIKES GOOD HOME AWAY ...from congestion; on extreme North Side, for ...small hswk.; plain cook; no laundry; house ...cleaned twice a wk. by man. 6418 N. Mc... ...Morris, 6418 No. Washtenaw-av. E. P. 0992.

WOMAN—YOUNG, WHITE, EXPERIENCED, ...for gen. hswk.; no laundry; family of 3; ...ref. Call MRS. McKENNA, Superior 8500, ...mornings.

WOMAN—CHEERFUL, RELIABLE, OVER ...35; light hswk. and care of elderly lady; ...ref. Sunnyside 4227.

WOMAN—TO DO HOUSEWORK AND CARE ...for 3 yr. old child; couple employed. Call ...Sun. eve. 4542 N. Sheridan-rd. 2d apt.

WOMAN—NICE, YOUNG; MOTHER'S HELP... ...er; small children. Address P 125, Tribune.

YOUNG LADY,

Refined; white; to clean from 10 a. m. to ...2 p. m.; take care of 10 rms. and switch... ...board; during eves. $50 with board. BUENA ...SHORE CLUB, 6850 Kenmore.

YOUNG GIRL — AS MOTHER'S HELPER; ...good home and good wages. H. B. WELLA, ...1130 Farwell-av. Rogers Park 8605.

Hotels and Restaurants.

COOK—WOMAN FOR LIGHT LUNCHEON; ...steady work. 1007 N. State.

DISH WASHER—WHITE; 6:45 A. M. TO ...5:30 p. m.; no Sunday work; $15 and ...meals. 1207 N. Dearborn.

EXPERIENCED GIRL

for lunch counter in drug store; one able ...to help in salads, and also soda fountain girl; ...no Sunday work. BRIGGS PHARMACY, ...Randolph and Wells.

FIRST COOK—$75 PER MONTH; CAFE... ...teria; $45 per month. 2d houseke... ...keepers, $45 per month and up; head dining ...room lady, $50 per month and up. For in... ...stitutional work. The above salary includes ...board, room and washing. Address J 92 S. ...Tribune.

GIRLS—STEAM TABLE, CARVER, BUCK & ...Rayner Cafeteria, State and Adams.

MAID — WHITE, CHAMBER WORK AND ...waiting table once a day. Girls' Club, 430 ...S. Ashland-blvd.

WAITRESSES.

Lunch counter attendants, maids; neat, ...respectable women, experienced or inexperi... ...enced for part hours. Apply to MRS. ...FRED HARVEY, 18th-st. and Wentworth-av.

WAITRESS — EXPERIENCED; STEADY ...work, good wages. 1040 Jarvis-av.

WAITRESS—EXPERIENCED. ...7902 S. Halsted.

WAITRESSES — EXPERIENCED. WEISS ...Restaurant, 114 N. Dearborn.

WAITRESSES — EXPERIENCED. AT ONCE. ...STEPHENS RESTAURANT, 1123 Granville.

WAITRESS—6 DAYS A WEEK TO INCLUDE ...Sunday. 3323 W. 63d-st.

WOMAN—YOUNG, RELIABLE, FOR INSTI... ...tutional dining room; must furnish refs. ...Good place. Call 51 W. Delaware-pl.

WOMAN — WHITE, PROTESTANT, THOR... ...oughly capable of taking charge of help; ...must have experience in dining room and ...active; no Sunday work. 1207 N. Dearborn.

Saleswomen.

DEMONSTRATORS.

We have an opportunity for a number of ...neat appearing and well educated ladies for ...our demonstrating work. Attractive salary ...and commission basis. Also railroad and hotel ...ing expenses for work outside Chicago. Call ...at 186 N. La Salle, Rm. 501, bet. 9 and 1 ...p. m.

SALESLADIES — FOR IMMEDIATE AND ...permanent work; full or part time; just ...opened; splendid selling proposition adj. Oak ...Park; property selling on sight. Call Sat. ...624, 70 W. Monroe-st. Hrs., 9:30 a. m. ...to 5 p. m.

SALESLADIES—ROUSE TO HOUSE; RENT ...selling article. Two-minute sales. Salary, ...com. and bonus. Chance to become crew ...manager. ROTTORY, 360 N. Dearborn.

SALESWOMEN WITH GOOD EDUCATION ...and personality. Over 28. Must be free ...to travel. Salary and commission. Call ...or write Mr. Evans, 66 E. Randolph.

SALESLADIES—$5 TO $10 PER DAY. ...Room 515, 117 N. Dearborn-st.

SELL GREETING CARDS.

UNUSUAL OPPORTUNITY to earn $300 ...to $500 before Dec. 15, selling PERSONAL ...GREETING CARDS. Weekly payment. Full ...or spare time. $5 sample outfit free. Big ...prize contest now on. Write quick. Send ...postal today. Details about JOHN HERTEL ...CO., DEPT. 101, 9 S. CLINTON, CHICAGO.

SOLICITORS

for canvassing in the city; $2.50 per day ...and commission. Call at office of Gordon ...Baking Co., 5324 Natural-av.

Miscellaneous.

GIRLS

for coffee, spice, and dry fruit packing; also for bottle wrapping. Apply REID, MURDOCH & CO., Clark-st. Bridge.

WOMAN—COMPETENT, FOR INTERESTING ...work along school lines. Generous salary ...and opportunity to earn an unusual financial ...future. Position open to women between the ...ages of 25 and 40, of pleasing personality and stabil... ...ity, who has had high school or college train... ...ing and who can devote entire time to this ...new work. Write for appointment, giving ...qualifications in detail; age, education, experi... ...ence and date you can begin work. Address ...K C 201, Tribune.

MOTION PICTURE WORK.

Popular Motion Picture Productions, a new Chicago producing company, wants one to fill the applications of those who desire to take up this line of work. All types. Those merely seek... ...ing day's work please do not apply ...now. CASTING OFFICE, Suite 904, ...168 N. Michigan-av., Chicago.

EX-TEACHER — ATTRACTIVE POSITION ...for ex-teacher of one especially interested ...in children; applicant must be 20 to 40; ...pleasing personality with at least H. S. edu... ...cation; will pay from $18 to $30 monthly. ...Definite earnings; give age, education, and ...ph. number. Dept. C, 1811 Prairie-av.

WOMAN — UNUSUALLY ATTRACTIVE, ...permanent; must have tact, initiative, and ...be energetic; prefer social and religious leader. ...Address E 5 264, Tribune.

WOMAN—EDUCATED, BUSINESSLIKE, TO ...learn a selling system and teach it to oth... ...ers; position will pay $30 a wk.; give ref. ...and phone. Address J W 178, Tribune.

BUTTER WRAPPERS.

Only experienced need apply. WESTERN ...DAIRY CO., 1447 Belmont-av.

NURSES—PUPIL DIPLOMA, 2 YEARS; ...Uniform, board, room, laundry and cash ...allowance. Chicago Hospital, 811 E. 49th-st.

WOMAN—FOR $2,000 POSITION WELL ...educated, unincumbered. 30. MR. ...RODGERS, 109 S. Wabash-av., Room 913.

GIRL — TO POSE FOR HOSIERY DRAW... ...ings; must be attractive. Olsen Studio, ...1655 N. Springfield-av. Spaulding 3837.

WOMAN—FOR CLEANING 2 DAYS A WEEK. ...Ref. required. Graceland 8054.

Employment Agencies.

MISS WALL

Has the following splendid openings:

Secy., loop, 8:30-5	$130
Bur., 8kkpr. oper., [2]	$100
Beginner	$75
Telephone Opr.	$130
Typist [2]	$90

Well Employment Service, 1813 Stevens Bldg., 17 N. State-st.

MISS SMITH, MISS LAPOINTE, MISS YOUNG, AND MISS PHEE

will get you a good job. RELIANCE EMPLOYMENT SERVICE, Room 1205, 25 N. State-st.

CORBOY SERVICE.

ELLIOTT-FISHER BILLER — Register ...Mch. Bur., small office. $110 ...30 W. Jackson-blvd. Rm. 1108. Wab. 9284.

TYPIST AND SWITCHBOARD OPERATOR— ...$110. Associated Service, 6 N. La Salle.

DRESSMKG.—MILLINERY SCHOOLS.

START RIGHT. LEARN BEST SYSTEM IN ...Chgo. designing, dressmaking, millinery. ...Master System College, 190 N. State-st.

VALENTINE DRESSMAKING COLLEGE, ...dsgg., millinery, day, eve. 2407 Madison.

LOST AND FOUND.

TO LOSERS.

When you advertise a lost article ...in The Tribune your advertisement re... ...ceives the benefit of free listing in ...The Tribune's Public Service Bureau ...at 11 S. Dearborn-st. for a period of ...two months. Such service facilitates ...the recovery of lost articles. Adver... ...tise.

TO FINDERS.

If you have found a cat or dog, a ...pocketbook, jewelry, or furs, and can ...locate the owner through the "lost ...and found" ads in today's ...Tribune, call and go through the "lost ...and found" index at the ...PUBLIC SERVICE BUREAU, ...11 S. Dearborn-st.

BRACELET—LOST—GOLD, SAPPHIRE SET... ...ting, between Bryn and Clark and Al... ...bion-sts. Rogers Park 7658. Posen.

BROOCH—LOST—PLATINUM AND CRYS... ...tal. Finder please return to R. B. Swazey, ...116 W. Monroe. Liberal reward.

COIN PURSE — LOST — WITH $48 AND ...small key. Between Silver and Clif... ...ton-av. or in Avery bakery, 1123 Wilson. ...Riviera Theater Box Office. Reward.

CUFF LINK—LOST—PLATINUM AND ...gold, filigree ends. Wed., Sept. 26; reward. ...Fairfax 2010.

Diamond, Sapph., Plat. Ring, in small change purse, lost on Clark and ...Randolph; keepsake; $100 reward. Phone Irving ...5933.

DOG—LOST—MALE BOSTON bull; white feet, collar, and nose. Rewd. 2213 Archer-av. Victory 8750.

DOG — LOST — MALE BOSTON BULL, ...brown, white neck; "Scoop"; vicinity Ken... ...ilworth and Paulina. Reg. Pk. Reward. ...Rogers Park 1612.

DOG—LOST—MALE AIREDALE, TURS. AFT. ...on Ida's car; liberal reward. 4617 N. Mich... ...igan-av. Oakland 4473.

DOG—LOST—BLACK, FEMALE, VERY ODD ...type; resembles fox terr; answers to Nigrie; ...$25 reward. Drexel 5708.

DOG—LOST—4 MO., BOSTON TERRIER; ...white face, 1 blue eye. 7119 N. Paulina. Ist... ...MAN, HUNTING, SPOTTED WHITE, ...black and tan. Reward. 3900 Grace. New.

GLASSES—LOST—DARK TORTOISE SHELL, ...S. Side to loop or loop to 51st. Kenwd.5883.

GRIP—LOST—LADIES', FRIDAY,

TO RENT—HOUSEKEEPING ROOMS.

North Side.

FOSTER-AV., 1339, 2D—TO RENT—FRT. RM., rooms, reas.

GIDDINGS, 2322, 3D—TO RENT—FRT. RM., kitch. priv.; best trans. Rav. 4077.

GLENWOOD-AV., 6027, 2D APT.—TO RENT—3 rm. suite, newly furn., pri. fam. R. P. 7956.

GLENWOOD-AV., 6027, 2D—TO RENT—3 rm. suite, new furn.; pri. fam.; ex. trans.

HAZEL-AV., 4327—TO RENT—3 HSKPG. rms., nicely furn., newly decorated, real kitchen. Also sleeping rooms.

KENMORE, 4877, 2D—TO RENT—WELL furn. rm.; wall bed and real kit.; Lawn. La.

KENMORE, 4040, 2D—TO RENT—3 RM. suite, real kitch.; 2 rms.; Silver. La.

LAFAYETTE, 917, 2D—TO RENT—LGE. CL. frt. rm.; kit. priv.; mar. cpl.; Lawrence li.

LELAND, 935—TO RENT—BRIGHT COMFY furn. 2 rm. suite; $16; bus. cpl. Sun. 7441.

LINCOLN-AV. 2430, APT. M.—TO RENT—Frt. 3 rms., attr. new, furn. hskpg. apt.; priv. bath; ex. trans.; Wis. L. ex. Div. 0023.

MAGNOLIA, 4630—TO RENT—3 RMS., 2-3 rm. suites, nr. Wilson L. bus.

MELROSE-ST., 534, 3D—TO RENT—3 RM. suite, private, real kitchen, adj. bath.

OAKDALE, 900, 3D—TO RENT—3 R. SUITE, kit. stove. Sheld. 4958.

OTTO-ST., 1340—TO RENT—HSKP. FURN. rm. 2 rm. suite, Eng. bunt; real kitch. gas, elec. lts.; W. L. adults; reasonable.

ROSCOE-ST., 3R. H.—LGE—TO RENT—3 RM. suite, priv. pch.; very reas. Sup. 4793.

RUSH-ST., 713—TO RENT—GARAGE SPACE for 3 cars; 3 rms. and bath above.

SHEFFIELD-AV., 2144—TO RENT—NEWLY furn. 4 rm. apts., outside rms., priv. baths; $400 to $115 mo.; gas, elec. furn. ed. trans.

SHERIDAN-RD., 675, COR. PINEGROVE—TO RENT—Real nice, sunny, clean, 2nd fl. of 7 rm. one blk. from lake, two blks. to Broadway busses stop at door. apt. Sun. 9150.

SHERIDAN, 5135—TO RENT—2 AND 3 RM. kit. suites, newly furn.; nr. bus, L.

SHERIDAN-RD., 4065, CRESCENT ARMS—To Rent—2 rm. kit. apt.; priv. bath.

SHERIDAN, 5044, THE PALMAR—TO RENT —1 and 2 rm. kitchen, also apt. rms.; reas.

SHERIDAN-RD., 4836—TO RENT—3 RMS. with kitchenette; Wil. X. bus. surt.

SHERIDAN, 4741—TO RENT—BEAUT. 3 rm. suite, real kit. Lawn. La. bus. Sun. 7441.

SHERIDAN, 4062—TO RENT—NICELY FUR. 3 rms., pri. lav., pch. Sher. X bus.

SHERIDAN—TO RENT—LOVELY 1 AND 3 rm. kit. suite. $28-$15; Wil. X. Sunday 5096.

WELLINGTON, 1836—TO RENT—FRT. HSKPG. suite, 2-3 r.; r. kit., cl. & h.; exc. trans.

WINDSOR, 800—TO RENT—2 RMS., RL. kit., overlook lk. trans., good trans. Sun. 7441.

WINTHROP-AV., 5244—TO RENT—2 RM. furn. kitchenette apt.; also rms.; conv. to surf. L. bus. Sunny 0796.

WINTHROP, 5706—TO RENT—HOUSEKPG. suites, real kit., priv. pch.; also sl. rm.

WINTHROP, 5706-S—TO RENT—$11 AND up. 2 to 4 rm. mod. frt. apts. comp. furn.

WINTHROP, 5050, 1ST—TO RENT—3 RM. kit. apt., priv. pch.; $7-$12; Arg. L. ex. bus.

WINTHROP, 4655, 3D—TO RENT—BEAU. furn. rm., kitchen and liv. rm. priv.

WINTHROP, 5738 — TO RENT—FT. RM., suit. 2; ref. exch.; congenial people.

WINTHROP, 5826 — TO RENT—NEW FUR. 2-3 rm. kitchenettes, $9 up. Sunday 9096.

WOODLAWN-AV., 6100, APT. N.—TO RENT —Frt. hskpg. rms. $7.50 to $10; ice box.

TO RENT—LGE. FRONT LIV. RM., KITCH.; priv. lav.; piano, oriental rugs, high class res. near lake. $18. Sunday 1806.

TO RENT—HSKPG. SUITE FOR ADULTS employed. sr. Sher. X Lake View 0020.

TO RENT—3 LG. FT. HSKPG. RMS.; REAL kit.; $60 mo. See to believe. 1340 Arthur.

West Side.

ADAMS-ST., 1311, W.—TO RENT—HOUSEkeeping rms., 3 rm. suite, kit. 2 beds.

ASHLAND-BLVD., 3, 710—TO RENT—LIG. H. rms., mod.; bid.; eval bus; priv. tile bath; pri. fam.; exc. trans.; $14 wk.; ref. req.

FULTON, 3030, 1ST—TO RENT — LRG. rm. for 2; sun.; home priv. Nev. 1392.

HAMLIN, N., 518—TO RENT—3 RM. suite, real kitch.; also 1 rm.; priv. home, marr. cples. or small fam.; elec. phone; nr. Chicago-av and Lake-st. cars.

JACKSON-BLVD., 3—TO RENT—LARGE FRT. rm. and kitch.; stm., elec. West 2284.

PARK-AV., 4735—TO RENT—COMPLETE-ly fur. H. hskpg. suite; stm.; mod.; 2 bl. L.

RICHMOND-ST., 3, 3117—TO RENT—3 RM. strictly real kit. $12.50 wk. 1 L. to Lake or Van Buren cw.

WASHINGTON-BLVD., 1444—TO RENT—2 large light hskpg. rms., stm. ht., $10 wk. Haymarket 8641.

Suburban.

FIFTIETH-AV., S., 1530, CICERO—TO RENT —Light housekeeping rooms; clean, airy.

BOARD AND LODGING—SOUTH.

CALUMET-AV., 5332—FRONT RM.; HOME cooking; L. surf.; nr. pk.; res. Ken. 3666.

COTTAGE GROVE, 4654, 3D—FRT. SUITE for 2 or 3; also sgle. rm.; all conv.; ref.

DORCHESTER, 4720—SKL. RM., $11; LGE. outside rms., $25 for 2; excel. table; good transportation.

DREXEL, 4148, 1ST APT.—BOARD AND furn. room or hskpg. priv., very reas., for young woman willing to spend 2 eves. with child. West. 4664.

ELLIS-AV., 3920—SINGLE ROOMS, GOOD board, running water, 1 C. L.

FORTY-SEVENTH-ST., E., 1625—RMS., Al board $11 and up; 1 C. bus, transfer; reas.

GREENWOOD-AV., 6405, 2D—ROOMS SIN-gle or en suite; best trans.; reas.

KENWOOD-AV., 6228, 3D—TO RENT—DBLE. front rm., home table; ref. surroundings.

KIMBARK-AV., 6141, 1ST FLR.—RM., BUN. water, home table; 1 C. exp., bus.

LAKE PARK, 3870, 1ST—LG. COZY RM., single beds suit for 2; 1 C. L. surface.

SOUTH PARK, 5406—EXC. HOME COOKED meals, $7 wk.; also 2 sgle. rms., $3.50 wk.

VERNON, 6023, 2D—NICELY FURN. RM. in real home; best trans. Midway 4739.

SUBJ. PRACTICAL WILL CARE FOR staff, L. bus to door. Our motto, "Courtesy, Cleanliness."

$80 TO $175 MONTH.

THE MONTEREY

4300 Clarendon-av. [at Junior-ter.].

Kitchenette apartment hotel of many unusual feature, especially suited to refined suites, beautifully furnished, situated on the North Shore, only one block from the lake; service includes ice, gas, light, and telephone in every room; also 24-hour's maid service each day. Courteous attention; rates very reasonable. Telephone Lake 9026.

HOTEL BIRCHMONT.

Farge and Greenview-sts.,

Phone Rogers Park 9900.

Near Jarvis L. station; 2 blocks from lake and beaches. Weekly rate for rooms with bath, including private maid service, $20 and up for two persons; special family rates for 2, 3, and 5 rms. $45 and up single, $30

TO RENT—FLATS—NORTH.

NOTICE
TO TENANTS.
sign any lease before you have
w high grade 4-5 room corner apts.
ensive—it's bliss, west of Loyola
erous tile bathroom; building bath
lar full sized kitchens and pan-
pts. have extra large, light, airy
a southern exposure; many of the
s have 6 large windows.
Chicago that can touch it—for
and the rent to high grade respon-
ts will be made expeditiously at
ve defy competition. Agent on
ally and Sunday or phone ALLEN.
006.

ROGERS PARK
T HOWARD-AV.
EASONABLE RENT IN ROGERS
PARK.
OK AND BE CONVINCED.
ur, and five room apts.; only two
Howard-av. shopping district, the
rdan-rd., the lake, 6 and bathing
only $87.50 and up.
E THEM TODAY.
O JUNEWAY-TER.
premises, or phone Central 3800,
or Rogers Park 5025.

ROGERS PARK.
mbia-av., 3d, 6 rms., 2 baths, de-
t. bldg.; $150.
mbia, 1st, 5 large rms.; $110.
mbia, 2d, 6 large rms.; $123.
light rms., adjoining lake, near

very evening and Sundays.
ones, Rogers Park 8000.
DERSON & SON, Sheridan
& WARNER, INC.
RSE-AV. ROGERS PK. 2400.
several large apts., 6 and 7 rms.
Oct. 1 possession.
CUIL-TER. 3d, 5 rms., av.,
screened porch..... $116
WOOD, 1st, 5 large rms.....
porch 110
ET, 1st, 5 large rms., s. p..... 110
ET, 1st, 5 rms., s. p.....
WIN, 3d, 4 rms., s. p., in-a-
BAIRD & WARNER, INC.
COLUMBIA, 1st and 3d, 3
apts. each 95
$70. 75

4 AND 5
OM APARTMENTS
n Rogers Park.
light, in short, very choice; some
hood; new corner building; rent
conveniences 10 cars, bus, L, and
them and you will stop looking.
premises. Ring janitor's bell at
-av., or call State 4670.
INEXPENSIVE
4-42½ CORNELIA-AV.
and in-a-dor beds.
r decorated.
room loop.
est of Sheridan-rd.
room loop.
drive on premises.
IRD & WARNER, INC.
Sheridan-av. Superior 8120.

GRANVILLE-AV.
rms., sun parlor, sleeping porch:

WINTHROP-AV.
ght rms.; with fine big private
ll decorate to suit; $125.
A. McGOGAN & CO.
Sheridan. Sheridrake 3767-3711.

-59 ESTES-AV.
3-4-5 and 6 rm. apts. in new
d sound proof bldg., 1 blk. to
ern; hardwood floors; built-in
rs, brackets, wall lights, linds
ated walls; pass. Oct. 1st. Call
premises or phone Wellington 0279.
WM. L. WALLEN & SONS, 69 W.

ss Sheridan-rd. Apt.
Sheridan-rd., enameled woodwork,
s and windows, mod. plumbing,
ly surroundings; 3 rms. $90; 4
rms. $80 and up; 5 rms., $125.
BURT R. KIELY,
861 Rome-av. Wellington 0279.

NEW APTS., NEAR LAKE.
3 with Kitchenette & 4 Rms.
Only a few left; beautiful, large rms.,
e-dor beds; showers; excellent layout; 1
Sheridan and L; immediate possession.
Lincoln Park and lake; is big
ace; convenient to downtown and
ve in now; rent starts Oct. 1st
per month. Open for inspection
NEW ULTRA MODERN 5 RM.
ook from lake in Rogers Park.
side rms., beautiful decorations;
ge, refrigerator; hardwood floors;
door; shower; living and dining
rest; built in cabinettes in kitch-
rent furnished. 1349 Greenleaf-av.
Rogers Park 0910.

WINTHROP-AV.
RY DESIRABLE.
rm. apts. in Edgewater, 2 blocks
bus, surface, within 1¼ blocks
Reasonable rentals. See janitor.
-ST. AT THE LAKE.
5 rms., tile baths and showers,
hereon; ready to view. Will decor-
Immediate possession.
UBLOW & OBERG.
dan-rd. Rogers Park 9740.

24 Glenwood-av.
n. apts. left, $75 to $90; in-a-
owers and other conv. Imm.
ent on premises or call Rogers
Park 0027.

3 PRATT-BLVD.
apts., new bldg., Rogers Park.
$100. See agent on premises
rake 5561.

65 AND $75.
-22 SUNNYSIDE-AV.
ge sunny rms., kitchenette apts.
bed and sunk porch; best trans.
bus. Responsible tenants.

Room Apartments.
ve 2 bedrooms; new buildings;
rse L; free bus; 1 month's con-
building. 7025 Glenwood
e 3053.
AY YOUR MOVING
ou rent one of our desirable 4
Oct. 1st possession; $55-$100.
t & Co., 1401 Morse.

IFUL NEW BLDG.,
ersdale, 5 attractive, large rms.
possession. See janitor or
ve 0364.

ODERN APT.
Hollywood and Kenmore-av., 1st
3 baths and sun parlor; nice
all outside; lt.; $800.

IFUL NEW BLDG.,
apt., ivory finish, light and airy
e. cor. Winchester and Winona.
to Loyola. Agent on premises.
314 N. ASHLAND, 2D; 6 RMS.,
dec. throughout; lg. yard; conv.
steam and bus; stm. ht.; jani-

ERY CHOICE LARGE 6 RM.
and rear porches; $125. 559
le to lake. Carlson, 725 Irving
e 2253. Sheridrake 5072.
1041 BYRON-ST., 2D APT.—4
ctra in-a-door bed; $70; immed.
from Sheridan L; 3 blks. from
tor or phone Well. 9746.

. HERMITAGE-AV.
ms. new, free gas, exc. transp.

3 GARFIELD-AV.
LINC. PK. 15 MIN. TO LOOP.
4 rm. corner apts., $80 and $90.
5561 SHERIDAN, 3 RMS. NEW
Loyola university, with view of
; reas. rental. Inquire janitor
7 and Sunny, 7406.

APT., STEAM HEAT.
N MOD. 4 APT. BLDG., 1ST. 8
-in-a-dor bed; excellent location and
; hot water heat. 1928 Morse-av.
312.

APT. OF 6 ROOMS AND
on EASTLAKE-TERR., ROGERS PARK.
IMMED. POSS. $360.
1055 SHERIDAN-RD. (AT DEV-
mod. 7 rm. apt., new, overlooking lake;
1-15. Apply 11059 Sheridan-rd.
-MOD. 5 RM. SUN PARLOR, IN
Pk., nr. L, surf., bus; $95. 6503
-av. Shel. 2914.

-4 RM. FLATS, NEWLY DEC-
w, cor. Glenwood and Arthur
Co. 7603 N. Clark. Sheld. 5001.
591 BURLING-ST., 6 RMS., 2ND
; rent $135
CHRISTIAN & SONS, 2707 N. Clark
DEAL 6 R. APT., 2 BATHS;
rivate; only $120
Howard L station; also garage. Ph.
Sheldrake 5632.
-5 RM. EFFICIENCY COR., IN-A-
in sun par.; attr. layout; vapor ht.;
rman. Realtors. Rog. Pk. 9400.
-4419 N. LINCOLN-ST., APT. 1-B
ULTZ REALTY CO. Well. 6230.
4 R. APTS., 3 P. OVERLKG.
beach. playgd.; $65-$110. See
Apts. See janitor, 1105 Pratt.
-SUBLEASE FINE 4 R. APT.
R. GEHM & SON, 524 Diversey.

WE HAVE TWO 4 RM. AND OTH-
apts. in new bldg., must be rented im-
Rogers Park 9402.
-5 EXCEP. LG. BRT. RMS. 6431
4747 Wilson-av. Sheldrake 6140.
OD. 4 RM. APT. SUN PAR., IN
Call Keystone 1613.
RM. FLAT; BATH; ELECTRIC
Sacrifice. Apply 888 Lill-st.
RMS. IN 2 APT. BLDG. ON
st $110. Rogers Pk. 7328.
-SPLENDID 5 ROOM APART-
Sheridan-rd. Immediate possession.
-4423 BEACON-ST., 1ST; 6 LRG.
sun par., scr. pch. Ravenswood 3458.
-VERY LIGHT CHOICE 5 RM.
Rent $75. 4833 Kenmore-av.
-ROG. PK., 5 LGE., LT. RMS.,
glassed slp. pch. 6453 Greenview-av.

TO RENT—FLATS—NORTH.

1004-1026

LOYOLA AVE.
3 RM. APTS.,
Overlooking the Lake
NEW BUILDING, ultra modern apartments finished throughout in ivory. Panelled Sanitas wall coverings, exceptionally light and airy; built-in tubs and showers; outside icing. Electric lights on walls.
EXCELLENT LOCATION.
In exclusive residential section of Rogers Park 1 blk. from Loyola exp. 1¼ blocks to bus and surface; private basement and basement showers.
RENTALS REASONABLE.
Agent on Premises,
or
H. EMERMAN,
Emerman Bldg.
1026 Sheridan-rd. Sunnyside 2787.

6 ROOMS.
1020 Clarendon-av., sun parlor, 2 baths, private porch; 1 block lake; excellent condition; $115.
1040 Clarendon-av., sun parlor, 2 baths, 2d apt.; exceptionally large room; block lake. $135.
5 ROOMS.
1043 Clarendon. All outside rooms, 1 block from transportation. $100.
3 ROOMS.
6320 N. Ridge-st., living room, bedroom, private porch and kitchenette. Excellent transportation. $60.
BURT R. KIELY,
861 Rome-av. Wellington 0279.
Office open Sunday, 12:30-4:30.

4341-49 MAGNOLIA-AV.
Fine bldg., 2 and 3 rm. spacious, airy, light apartments, elaborate fixtures, extra large closets; some apts. with bedrms. and sun porches; will be furnished free; exquisite decorations; these are the most attractive apts. in Edgewater and Rogers Park; near Loyola and Granville L stations. Motor bus and surface lines. See Agents, Mr. Droege, today, from 12 n. to 6 p. m.
BAIRD & WARNER, INC.
5840 Broadway. Ardmore 1855.
$67.50-$87.50-$67.50.
BRAND NEW APTS.
POSSESSION OCT. 1ST.
6277-685 Wrightwood-av.
2nd west of Clark-st.
3 room apartments.
Private dining room, and kitchen.
Rent $67.50 a month.
Few apts. $72.50 and $82.50.
Janitor on premises.

3 ROOM NEW APTS.,
$67.50-$67.50-$67.50.
Ready Oct. 1.
Wilson-av.
One block south of Bryn Mawr-av.
One block to L station.
Few apts. at $72.50 and $75.
Agent on premises to 8 p. m.

6 ROOMS—2 BATHS.
6707 Sheridan, 3d floor, $150.

5 ROOMS, SUN PORCH.
1340 Columbia, 1st floor, $100.
SWIGART & CO.,
6725 Sheridan. Sheldrake 1500.

4 and 6 Rooms, Sun Parlors.
N. W. Cor. Sheridan-rd. and Lunt-av., elegant 6 rm. apts., all lge. rooms, 2 baths; will decorate throughout; $150; imm. poss.
Beautiful new 4 rm. apt., reception hall, 5 rms. efficiency; will decorate throughout; $135; keys at 7000 Sheridan-rd. Call Sheldrake 1400.

SIX ROOMS.
Rogers Park, 1 block from lake; sun parlor, 2 baths; private rear porch; exceptionally large living room; all rooms bright and airy; $120-$135.
BURT R. KIELY,
861 Rome-av. Wellington 0279.

NEW APTS., NEAR LAKE.
3 with Kitchenette & 4 Rms.
Only a few left; beautiful, large rms., 2-e-dor beds; showers; excellent layout; 1 Sheridan and L; immediate possession. Lincoln Park and lake; is big ace; convenient to downtown and ve in now; rent starts Oct. 1st per month. Open for inspection
NEW ULTRA MODERN 5 RM. look from lake in Rogers Park. side rms., beautiful decorations; ge, refrigerator; hardwood floors; door; shower; living and dining rest; built in cabinettes in kitch- rent furnished. 1349 Greenleaf-av. Rogers Park 0910.

WINTHROP-AV.
RY DESIRABLE.
rm. apts. in Edgewater, 2 blocks bus, surface, within 1¼ blocks Reasonable rentals. See janitor.
-ST. AT THE LAKE.
5 rms., tile baths and showers, hereon; ready to view. Will decor- Immediate possession.
UBLOW & OBERG.
dan-rd. Rogers Park 9740.

24 Glenwood-av.
n. apts. left, $75 to $90; in-a- owers and other conv. Imm. ent on premises or call Rogers Park 0027.

3 PRATT-BLVD.
apts., new bldg., Rogers Park. $100. See agent on premises rake 5561.

65 AND $75.
-22 SUNNYSIDE-AV.
ge sunny rms., kitchenette apts. bed and sunk porch; best trans. bus. Responsible tenants.

Room Apartments.
ve 2 bedrooms; new buildings; rse L; free bus; 1 month's con- building. 7025 Glenwood e 3053.

AY YOUR MOVING
ou rent one of our desirable 4 Oct. 1st possession; $55-$100. t & Co., 1401 Morse.

IFUL NEW BLDG.
ersdale, 5 attractive, large rms. possession. See janitor or ve 0364.

ODERN APT.
Hollywood and Kenmore-av., 1st 3 baths and sun parlor; nice all outside; lt.; $800.

IFUL NEW BLDG.,
apt., ivory finish, light and airy e. cor. Winchester and Winona. to Loyola. Agent on premises.
314 N. ASHLAND, 2D; 6 RMS., dec. throughout; lg. yard; conv. steam and bus; stm. ht.; jani-

ERY CHOICE LARGE 6 RM. and rear porches; $125. 559 le to lake. Carlson, 725 Irving e 2253. Sheridrake 5072.
1041 BYRON-ST., 2D APT.—4 xtra in-a-dor bed; $70; immed. from Sheridan L; 3 blks. from itor or phone Well. 9746.

. HERMITAGE-AV.
ms. new, free gas, exc. transp.

3 GARFIELD-AV.
LINC. PK. 15 MIN. TO LOOP. 4 rm. corner apts., $80 and $90. 5561 SHERIDAN, 3 RMS. NEW Loyola university, with view of ; reas. rental. Inquire janitor 7 and Sunny, 7406.

APT., STEAM HEAT.
N MOD. 4 APT. BLDG., 1ST. 8 -in-a-dor bed; excellent location and ; hot water heat. 1928 Morse-av. 312.

APT. OF 6 ROOMS AND
on EASTLAKE-TERR., ROGERS PARK. IMMED. POSS. $360.
1055 SHERIDAN-RD. (AT DEV- mod. 7 rm. apt., new, overlooking lake; 1-15. Apply 11059 Sheridan-rd.
-MOD. 5 RM. SUN PAR., IN Pk., nr. L, surf., bus; $95. 6503 -av. Shel. 2914.

-4 RM. FLATS, NEWLY DEC- w, cor. Glenwood and Arthur Co. 7603 N. Clark. Sheld. 5001.
591 BURLING-ST., 6 RMS., 2ND ; rent $135
CHRISTIAN & SONS, 2707 N. Clark
DEAL 6 R. APT., 2 BATHS; rivate; only $120
Howard L station; also garage. Ph. Sheldrake 5632.
-5 RM. EFFICIENCY COR., IN-A- in sun par.; attr. layout; vapor ht.; rman. Realtors. Rog. Pk. 9400.
-4419 N. LINCOLN-ST., APT. 1-B
ULTZ REALTY CO. Well. 6230.
2 4 R. APTS., 3 P. OVERLKG. beach. playgd.; $65-$110. See Apts. See janitor, 1105 Pratt.
-SUBLEASE FINE 4 R. APT. R. GEHM & SON, 524 Diversey.

WE HAVE TWO 4 RM. AND OTH- apts. in new bldg., must be rented im- Rogers Park 9402.
-5 EXCEP. LG. BRT. RMS. 6431 4747 Wilson-av. Sheldrake 6140.
OD. 4 RM. APT. SUN PAR., IN Call Keystone 1613.
RM. FLAT; BATH ELECTRIC Sacrifice. Apply 888 Lill-st.
RMS. IN 2 APT. BLDG. ON st $110. Rogers Pk. 7328.
-SPLENDID 5 ROOM APART- Sheridan-rd. Immediate possession.
-4423 BEACON-ST., 1ST; 6 LRG. sun par., scr. pch. Ravenswood 3458.
-VERY LIGHT CHOICE 5 RM. Rent $75. 4833 Kenmore-av.
-ROG. PK., 5 LGE., LT. RMS., glassed slp. pch. 6453 Greenview-av.

TO RENT—FLATS—NORTH.

3 LEFT—NEW BLDG.
4 ROOM APTS.
Sun Parlors, In-a-dor Beds.
5 RM. EFFICIENCY.
NOT A COURT BLDG.
All large, light, airy rooms.
Finest Appointments.
$87.50-$90.
1706 Farwell. 6900 North.
JACOBS & SON, AGENTS,
Clark and Farwell.
Rogers Park 6831.

OWN YOUR OWN APT.
AND REDUCE YOUR RENT.
Small Deposit Required.
Balance to Suit.
To Rent—5501 Winthrop-av., corner Catalpa, beautiful 5 rm. apts.; all outside light; large living room; new bldg. Also a few choice apts. on tenant ownership plan; partial payments reduce rent. Buy one of these apts.; collect the rent until your present lease expires, and then move in and enjoy your own home, free from the landlord and the moving van.
W. W. TARR & CO.
Sunny. 7496 or Rand. 5357.
Salesman on premises from 11 a.m. to 8 p.m.
Merchants' Loan and Trust. 112 W. Adams-st.

EXCEPTIONAL APTS.
7 rms., sun par., 2 baths, 8 large closets, 2d fl.; cor.; all large outside rms.; all chambers have 3 large windows; garage optional. 5 rm., sun par., 2 baths, glassed sleep. por., 1st fl.; cor.; south light in all rms.
4 rms., sun par. and sleep. porch; all of the above apts. in fine residence district.
H. H. DECKER & CO.,
4750 Sheridan. Sunnyside 4865.

929-35 SUNNYSIDE-AV.
CHOICE 3 ROOM APTS.,
BEAUTIFUL NORTH SHORE
location, just off of Sheridan-rd.; 1 block from lake; convenient to bus, L, and surface; rentals $70 to $75. Move in now; rent starts Oct. 1. See janitor on premises or call Central 3600.

4 RMS., NEW BLDG.
Strictly mod. apts., $85 to $90. Apply to agent on premises at 1233-41 Greenleaf-av. or phone Ardmore 2460.

TO RENT—FLATS—NORTHWEST.

6 GORGEOUS ROOMS.
2 full baths, with tile walls, sleeping and breakfast porches, sun par. and sun porch; h. w. heat, elec. laundry; most elegant apts. in Albany Park. Irving 1465.
NEW BLDG.
6 gorgeous rms. with 3 sun parlors, 2 baths, extra shower rm., steam heat, elec. tric, laundry, etc.; beats any apt. in Albany Park. Apply 3058 W. Ainslie, cor. Albany. Phone Keystone 2260-2372.

3017-21 LELAND-AV.
5 rooms, sun parlors, sleeping porches; extremely large, modern and beautiful; $90. Wabash 1451 or Harris will show flat.

Ravenswood Manor Flat.
Beaut. mod. 5 rms., h. w. ht., glazed rear porch; garage if desired; Oct. 1; Ravenswood L. 2731 Sunnyside-av. Keystone 0109.
2744 W. LELAND—2ND-FL. SUNNYSIDE-AV.—
Beaut. 4 rm. apt.; sun par., stm. ht.; good trans.; Ravenswood L and surf.; also 6 rm. cor. apt.; immed. poss.; reasonable rent. BURKE & LYNN, 4520 N. Kedzie-av.

6 ROOM FLAT
with recep. hall, stm. ht., choice sec. of Humboldt Park; rent reas. Call Humboldt 7847 between 8 a. m. and 6 p. m.

TO RENT—3 MOD. APTS., 2 RMS., IN-A-dor bed, $50; 4 rms., $65; 5 rms. $75; exc. loc.; near Lawrence-av. el. sta.; Lucas Square district. For further information call Armitage 8862.

PARKVIEW APTS.
New bldg., 4 and 5 rooms, Sunnyside and Central Pk.-av. Oct. 1. Keystone 1275.

NEW BUILDING.
4903 N. Rockwell; beaut. 4 and 5 rm. apts.; lrge. lt. rms.; reas. rent.; L, surf., Ravens. 0183.
TO RENT—4025 N. KEDVALE-AV., BEAUT. 5 rm. and sun parlor apts., $85; poss. now. GOLDBERG BROS. REALTY CO.
196 N. Clark-st. Dearborn 1416.
TO RENT—BEAUTIFUL 3 AND 4 R. APTS. in Albany Pk., 1¼ blks. from "L," ¼ blk. Lawrence-av. car line. Inquire at Willard Apts. 4744 N. Whipple. Juniper 5350.
TO RENT—N. W. COR. SPRINGFIELD AND Winslie, 4 and 5 rm. apts. with sun parlors, $80 and $90. Agent on premises after 1 p. m. every day.

5 ROOM MODERN FLAT
To rent; hot water heat; $75. 4200 N. Sacramento.

DOCTORS AND DENTISTS.
6 rm. mod. flat above drug store, cor. North and Leavitt. Inq. 5127 N. North-av.
TO RENT—5 RMS., SUN PAR., SHOWER, steam heat; nice and airy; Lawrence-av. surface and Kimball-av. "L" sta. $85. 4901 N. Lawndale. Keystone 0827. Feder.
TO RENT—RAVENSWOOD GARDENS, 4 R. flats, mod., stm. ht., s. par., in-a-door bed, all outside lt., poss. at once; $75. Call Brunswick 3100.
TO RENT—MODERN LARGE LIGHT BEAUTIful 6 room flat, sleeping porch, shower, extra large living room, hot water heat; $80. 4022 Belle Plaine. Palisade 1855.
TO RENT—NEW 6 RM. APT., READY OCT. 1st; strictly modern; has showers, large sleeping porch, wide lot. Must be seen to be appreciated. Call at 4830 N. Springfield-av.

6 RM. FLAT, STM. HT.
Tile walls, kitchen and bath. Inquire 2725 Sunnyside-av. Phone Juniper 4185.
TO RENT—6 BEAUT. LIGHT RMS., SUN P. h. w. ht. in 3 apts., N. W.; 2d fl.; ex. neighbs.; 4247 N. Keeler-av. Juniper 2-6.
TO RENT—4243 ARMITAGE-AV. MOD. 5 rms. stove heat, beamed ceiling dining rm., etc. Ready for occupancy Oct. 1.
TO RENT—MODERN 6 ROOM FLAT. SUN parlor; garage. 4523 N. Central Park-av. Irving 2836. Good transportation.
TO RENT—1337 N. HAMLIN-AV. NICE, large stm. htd. 6 rm. flat, very light and airy; close to L and surf.
TO RENT—3-4-5-6 RM. APTS., $75-$50; gas, wash mach., mangle, drier, radio; 2 bks. to 2000 Sunnyside-av. Irving 4080.
TO RENT—BEAU. 4 R. NEW BLDG., comp. Sept. 1; owner. O. F. 4750 N. Washtenaw-av.
TO RENT—MODERN 6 RM. APT. IN NEW bldg.; rent reas.; lt. drive; garage. 3008 Diversey-pkwy., or Albany Park.
TO RENT—5 RM. APT. SUN PARL. $85; 1 blk. from L. 3001 Eastwood-av. Keystone 1930.
TO RENT—AN ATTRACTIVE APT. 5 RMS. sun par., slp. pch., h. w. ht.; good neighborhood; $75. Keystone 2067.
TO RENT—4437 N. CALIFORNIA-AV., LGE. 3 rm. apt., 2 flat bldg., slpg. por.; good trans.; $110.
TO RENT — 6 RM. FLAT, ADULTS ONLY; 2156 N. Maplewood-av. Ph. Bruns. 1005.
TO RENT—N. ROCKWELL-ST. 4453, ONE 5 rm. apt.; rent $95; immediate poss.; new building. See janitor.
TO RENT—WEST NORTH-AV. 3202, 2D APT. 5 rm. apt., newly decorated; st. ht. Call Diversey 6600, from 9-12 noon, Saturday.
TO RENT — 5 ROOM MOD. APT., SUN porch; furnace heat; adults. Apply 1st apt. 4118 N. Cicero-av.
TO RENT—4845 N. WASHTENAW. 6 RM. apt., new bldg.; sun par. and heated sleeping porch; good neighborhood; good trans.
TO RENT—5 RMS., 2D FL., NEW 2 APT. bldg., $85. 4821 N. Karlov.—Ph. Kildare 3414.
TO RENT—5 RM. FLAT IN MOD. BLDG. 3854 Leland-av. See janitor or call GOLDMAN, Central 8527, or Humb. 5305.
TO RENT—4 RM. FLAT; NEW BUILDING; immediate possession. Rent $75 a mo. with 1 mo. concession. 3334 Montrose-av.
TO RENT—AND 6 LARGE RMS., SUN par.; Ravens. exp.; attractive ct.; rent reas. See janitor. 4841 Albany-av.
TO RENT—ROOM MODERN FLAT FOR H. keeping. 2d fl.; good trans. and neighborhood. West of Milwaukee. 5343 Wilson-av.
TO RENT—5 RM. FLAT, NEW 2 STORY bldg.; 2 baths, ht. wat. Sunnyside 5575.
TO RENT—CORNER 5 RM. APT. WITH SUN parlor; poss. Oct. 1st. 956 Laverrne. Call Monument 3046.
TO RENT—NEW 5 RM. APT. STEAM HT. screened pchs. 4916-18 W. Adams. Ph. Ked. 3380.
TO RENT—BEAUT. 5 RM. APT. 4854-58 W. Monroe, cor. Kilpatrick. Price $85 and $90. Owner there from 10 a. m. to 5 p. m.
TO RENT—MODERN 3 LARGE ROOM APT., excellent transp.; Congress and Lockwood. 24; cor. Addison-Hamlin; $63. Alb. 1318.
TO RENT—AUSTIN, MOD. 6 RM. FLAT, screened rear pchs.; rent $65. 5415 North-av., 2d surf. lines; adults. 119 N. Mayfield-av.
TO RENT—3 R. FLAT, EXTRA RECEPT. room, new bldg., suit. for profes. or business family. 122 W. Roosevelt-rd. C. T.
TO RENT—2 NEW 5 RM. APTS., WITH IN-a-dor beds; cor. Wash.-blvd.; immed. poss. Fairfield 3209.
TO RENT — BEAUTIFUL APT., FACING park; 2 beds, sun par. and sun par.; 139 N. Homan, Kedzie 1577.
TO RENT — MODERN STEAM HEATED apt.; 5 rooms; $67. 620 S. Lincoln-st.
TO RENT—4 ROOM FLAT, STEAM HEAT. Call after 6 p. m. Seeley 3056 or West 1272.
TO RENT—MOD. 7 RMS., STM., $85. 168 N. Leamington. 2d, or call Seeley 4080.
TO RENT—4 RM. SUN PR. $55. 1517 Hilbourn. Mod. $77.50. Van Bur. 0511.
TO RENT—NEW 5 RM. FLAT. MOD. H. W. ht., slp. and sun pchs. 1621 S. 58th-ct.
TO RENT—6 ROOMS; STOVE HT.; RIDGE way, nr. Ogden-av. Kedzie 0766.
TO RENT—3 ROOM FLAT; STOVE HT. $30. 1022 S. Leavitt-st.
TO RENT—4 RM. FLAT. MOD. 2 CAR GArage. 742 Hamlin-av. Sel. 5900.
TO RENT—MOD. 4 AND 5 RM. APTS. BUS stop. 3425 Franklin-blvd.

TO RENT—FLATS—NORTHWEST.

TO RENT—APTMTS., NEW bldgs., s. e. corner Sunnyside-av. and Albany-av. Immediate occupancy. S. e. corner Sunnyside-av. and Whipple-st.; Nov. 1. Finest bldgs. in Albany Park. 4 and 5 rms. with sun parlor; all large, light, airy rms.; ivory finish throughout. Close to Ravenswood "L" and Kedzie and Lawrence-av. street car lines. Rent, $77.50 to $95. Representative on premises all day Saturday and Sunday.
TO RENT—
4507 N. Kimball-av., beautiful 4 rms. and sun parlors, new bldg.; stm. ht.; thoroughly modern; $75.
4054-6 Leland-av., beautiful 4 and 6 rms., sun-parlors, high class bldg., nr. Ravenswood Branch L; thoroughly modern and up to date; moderate rent. Jens. or ROSS F. SHANKLIN & CO., 111 W. Washington-st.
TO RENT—BEAUTIFUL 5 R. SUN PARLOR apt., 3d floor; 2502 Eastwood-av.; $90. 5 rms. and sleeping porch; very attractive; 3d floor; 4040 N. Campbell-av. Cozy 4 rm.; very mod.; 4038 N. Campbell. All 1st floor, from L. Telephone owner, Belmont 0797.

2 RM. APTS.—NEW BLDG.
6, W. corner Wrightwood and Sawyer-avs.; 1 block west of Logan Square monument; beautifully appointed apartments; complete in every detail; $69.50 to $65 mo.; gas free. See agent on premises or call Diversey 8586.

TO RENT—FLATS—WEST.

TO RENT—APARTMENTS OFFERED IN NEW BUILDINGS BY
F. A. HILL & CO., INC.,
We have a number of strictly modern apartments at attractive rentals. Excellent transportation—elevated, surface lines, and railroad. Beautifully located in the most desirable residential sections of Austin and Oak Park.
COLUMBUS PARK APTS.—4 and 5 rooms, with in-a-dor beds. 5556-64 Jackson-blvd., Chicago.
BOULEVARD VIEW APTS.—4, 5, and 6 rooms. S. E. cor. Washington-blvd. and Lombard-av., Oak Park.
HARVEY COURT APTS.—4 rooms with in-a-dor beds. N. W. cor. Washington-blvd. and Harvey-av., Oak Park.
MAPLE COURT APTS.—4 rooms with in-a-dor beds and 5 rooms. 240-246 Maple-av., Oak Park.
HARPLE APTS.—4 and 5 rooms. N. W. cor. Pleasant-st. and Maple-av., Oak Park.
PALISADE APTS.—5 and 6 rooms two baths. 715-17 Washington-blvd., Oak Park.
Agent on the premises. If you are unable to call to inspect the above apartments phone our office and we will be pleased to give full particulars.
F. A. HILL & CO., INC.,
5636-38 W. Lake-st. Austin 0131.
1107-09 South-blvd. Oak Park 133.

NEW BUILDING.
READY OCTOBER 1ST.
4812-4820 W. MONROE-ST.
3-4-5 ROOMS.
FREE GAS.
MODERN EVERY PARTICULAR.
WHITESIDE & WENTWORTH,
8 S. DEARBORN. 3233 MADISON.

6 RMS., SUN PAR., BREAKfast rm., in a 2 flat brick; garage; light on all sides; h. w. ht.; "L," 30 min. to loop. 1827 S. 56th-av. Austin 4664.

READY FOR OCCUPANCY.
3-4 ROOM APTS.
FINEST BY COMPARISON.
REASONABLE RENTS.
5646 to 60 WASHINGTON-BLVD.
Mr. Sullivan on prem. Mansfield 2134.
TO RENT. APARTMENTS.
KEDZIE-AV. AND MONROE-ST.
Northwest Corner.
5 rooms ..... $65 to $75
Building being completely renovated; excel. transportation; near Garfield Park.
GORDON STRONG CO.
209 S. State-st. Harrison 8191.
TO RENT—
SIX ROOMS.
5600 W. Madison $85.00
See janitor or call
K. R. BEAK & CO.,
111 N. Dearborn-st. Central 4822.

NEW APARTMENTS,
AGENTS ON PREMISES.
5018 WASHINGTON-BLVD.
4 AND 5 ROOMS, $75 TO $115.
MAGEE & WORTH, INC.
5241 Madison-st. Mansfield 3281.
3515 Harrison-st. Nevada 3690.

Monroe and St. Louis Apts.
4 and 5 rooms, now ready; every modern convenience; rents reasonable. Open for inspection, 3457-63 Monroe-st.
DIFFENDERFER & CO., Agents.
703 S. Kedzie. Kedzie 1693.

5301-03 JACKSON-BLVD.
4-5 rms., beautiful apts., extra large bedrooms; modern throughout. Rent $85-$100-$110.
JOHN S. CLARK.
215 S. Cicero. Austin 0039.
TO RENT—CHOICE 4 ROOM APT., IN-A-dor bed; new building; screened balcony; gray and ivory finish; must be seen to be appreciated; reasonable rent for right tenant. Janitor, N. Ashland-blvd. and Fine-av. or call Main 3933.
TO RENT—WASHINGTON-BLVD., 4 ROOM corner apt., heated, in-a-dor bed and bedroom; rent very reasonable. Phone or limit. Phone
G. W. DRILLINGER & SONS.
4807 Madison. Austin 0862.

4 RMS., STEAM HEAT.
New bldg., s. w. cor. Cicero and Gladys-ave. possession now; handy to L and surface trans.; beautifully decorated; janitor service. CICERO REALTY CO., 4707 S. Cicero-av.

6 RMS., NEW; OCT. 1.
To rent—Breakfast room, glazed porch, stove heat, hot water; tenant to decorate. Oct. 15. 5507 Gladys-av.
TO RENT—BEAUTIFUL 5 RM. CORNER apt., new bldg., convenient to L and surface cars; ¼ blk. from Washington-blvd. and Laramie. 136 N. Leamington, at West End-av. See janitor.
TO RENT—3537 WALNUT-ST., BEAUT. 6 rm. apt.; rent $65; immediate poss.; new building. See janitor.
TO RENT—WEST NORTH-AV. 3202, 2D APT. 5 rm. apt., newly decorated; st. ht. Call Diversey 6600, from 9-12 noon, Saturday.
TO RENT — 5 ROOM MOD. APT., SUN porch; furnace heat; adults. Apply 1st apt. 4118 N. Cicero-av.
TO RENT—4845 N. WASHTENAW. 6 RM. apt., new bldg.; sun par. and heated sleeping porch; good neighborhood; good trans.
TO RENT—5 RMS., 2D FL., NEW 2 APT. bldg., $85. 4821 N. Karlov.—Ph. Kildare 3414.
TO RENT—5 RM. FLAT IN MOD. BLDG. 3854 Leland-av. See janitor or call GOLDMAN, Central 8527, or Humb. 5305.
TO RENT—4 RM. FLAT; NEW BUILDING; immediate possession. Rent $75 a mo. with 1 mo. concession. 3334 Montrose-av.
TO RENT—AND 6 LARGE RMS., SUN par.; Ravens. exp.; attractive ct.; rent reas. See janitor. 4841 Albany-av.
TO RENT—ROOM MODERN FLAT FOR H. keeping. 2d fl.; good trans. and neighborhood. West of Milwaukee. 5343 Wilson-av.
TO RENT—5 RM. FLAT, NEW 2 STORY bldg.; 2 baths, ht. wat. Sunnyside 5575.
TO RENT—CORNER 5 RM. APT. WITH SUN parlor; poss. Oct. 1st. 956 Laverrne. Call Monument 3046.
TO RENT—NEW 5 RM. APT. STEAM HT. screened pchs. 4916-18 W. Adams. Ph. Ked. 3380.
TO RENT—BEAUT. 5 RM. APT. 4854-58 W. Monroe, cor. Kilpatrick. Price $85 and $90. Owner there from 10 a. m. to 5 p. m.
TO RENT—MODERN 3 LARGE ROOM APT., excellent transp.; Congress and Lockwood. 24; cor. Addison-Hamlin; $63. Alb. 1318.
TO RENT—AUSTIN, MOD. 6 RM. FLAT, screened rear pchs.; rent $65. 5415 North-av., 2d surf. lines; adults. 119 N. Mayfield-av.
TO RENT—3 R. FLAT, EXTRA RECEPT. room, new bldg., suit. for profes. or business family. 122 W. Roosevelt-rd. C. T.
TO RENT—2 NEW 5 RM. APTS., WITH IN-a-dor beds; cor. Wash.-blvd.; immed. poss. Fairfield 3209.
TO RENT — BEAUTIFUL APT., FACING park; 2 beds, sun par. and sun par.; 139 N. Homan, Kedzie 1577.
TO RENT — MODERN STEAM HEATED apt.; 5 rooms; $67. 620 S. Lincoln-st.
TO RENT—4 ROOM FLAT, STEAM HEAT. Call after 6 p. m. Seeley 3056 or West 1272.
TO RENT—MOD. 7 RMS., STM., $85. 168 N. Leamington. 2d, or call Seeley 4080.
TO RENT—4 RM. SUN PR. $55. 1517 Hilbourn. Mod. $77.50. Van Bur. 0511.
TO RENT—NEW 5 RM. FLAT. MOD. H. W. ht., slp. and sun pchs. 1621 S. 58th-ct.
TO RENT—6 ROOMS; STOVE HT.; RIDGE way, nr. Ogden-av. Kedzie 0766.
TO RENT—3 ROOM FLAT; STOVE HT. $30. 1022 S. Leavitt-st.
TO RENT—4 RM. FLAT. MOD. 2 CAR GArage. 742 Hamlin-av. Sel. 5900.
TO RENT—MOD. 4 AND 5 RM. APTS. BUS stop. 3425 Franklin-blvd.

TO RENT—FLATS—WEST.

To Rent—Apartments Offered for Rent in New Buildings.
Special Inducements Offered to Responsible Renters.
COLUMBUS PARK APTS.—4 and 5 rooms, with in-a-dor beds, located at 5556-64 Jackson-blvd., at Columbus Park. This brings in the golf links and the largest swimming pool in Chicago within 3 blocks of your door. Convenient to elevated and surface transportation. Agent on premises between 10 A. M. and 5:30 P. M.
BOULEVARD VIEW APTS.—4, 5 and 6 rooms, some 4s with in-a-dor beds. Beautifully located on the S. E. cor. of Washington-blvd. and Lombard-av., Oak Park. All modern conveniences, 2 blocks from elevated and 5 blocks from Chicago surface lines. Agent on premises between 2 P. M. and 5:30 P. M.
HARVEY COURT APTS.—N. W. cor. Washington-blvd. and Harvey-av., in the heart of Oak Park. 5 rooms and sun parlors. Shower baths. Strictly modern. Agent on premises between 2 P. M. and 5:30 P. M.
MAP

TO RENT—FLOORS AND LOFTS.

TO RENT—13,000 SQ. FT. FLR. SPACE, EX. for mfg. pur. around 5,000 sq. ft. on 8th fl. 16 and 20 ft. ceilings. Ogden Golden Rule Bldg. See Mr. Lawler, 324 N. Sheldon.

TO RENT — 2633 WASHINGTON-BLVD. loft 22x160; electric elevator, sprinkler; light mfg. or assembling. A. J. BROCKMAN, 111 W. Washington.

TO RENT—2,800 SQ. FT. ON 2D FLR. suit. for dancing studio, billiard hall or restaurant. Apply to 6252 South Park-av., Suite 215.

TO RENT—STORES, FLOORS AND BLDGS in downtown district. ALBERT H. WETTEN & CO., 108 S. La Salle.

WANTED—STORES, OFFICES, LOFTS.

WANTED—TO RENT—OFFICE AND STORE, any space totalling about 800 sq. feet, preferably on ground floor; with telephone and stenographer privilege, to be used as branch office by New York manufacturing concern; preferably in loft district, as near as possible to retail shopping district. State full particulars and rental. Address J D 36, Tribune.

WANTED—TO RENT — SMALL OFFICE, downtown or Southwest; separate entrance; not over $25. Address M P 760, Tribune.

WANTED—TO RENT—ANY SPACE, STORE or floor, suitable for mail order bus., 1,200 to 2,000 ft., not over $75. Superior 7611.

WANTED—TO RENT — SPACE IN STORE for retail radio; no other costs; must be mod., loc. in busy dist. Address L 145, Tribune.

TO RENT—MISC. PROPERTY.

4 STORY BRICK BLDG.

Situated in center of auto industry; 1 C. surf., L. and bus; will give long lease. Address O 51, Tribune.

TO RENT—BY WHOLESALE TAILOR, 2,500 sq. ft. light, clean space for light manufacturing or garment making; heat and power; excellent location. F. C. DIERKING, 1839 S. Cranford-av., or Cranford 0200.

TO RENT—OR SALE—50,000 SQ. FT. MILL const. factory or whse. Junction Ry. switch. 37th and Jasper. Or will build.

CENTRAL MFG. DISTRICT.
1303 1st Nat. Bk. Rand. 2235.

TO RENT—OR SALE—NEW BLDG., 65,000 ft.; light 4 sides; fine labor district. Chicago Junc. R. R.; sell on favorable terms or lease all or part; additional vacant.
WM. KAPLAN, Central 4459.

TO RENT—BROAD DAYLIGHT CORNER, spaces on second and third floors; all modern conveniences; steam heat; low rent; available now or later as desired. Telephone Haymarket 0500.

TO RENT—FOR LIGHT STORAGE, 40 FT. x 70 ft.; steam heated; near loop; loading platform; entire front; low rent. Telephone Haymarket 0500.

TO RENT—1,000 SQ. FT. ON 2D FLOOR; stm. ht., exc. daylight, on Chicago-av., Oak Pk., nr. city limits; low rent. Address K P 545, Tribune.

TO RENT—TWO STORES SUITABLE FOR light mfg., wholesale or storage, 2712-14 Montrose-av. A. J. BROCKMAN, 111 W. Washington-st.

TO RENT—ABOUT 70,000 FT. MILL CONstructed sprinklered bldg.; railroad facilities; 47th and Western Ave. Call West 4060.

TO RENT—FINE HVY. FLOORS OF 10,000 ft. each; close in, C. & N. W. & P. trks.; 20x100 ft. MANDER & MONTAGUE, Rand 1934.

TO RENT—STORE DESIRABLE FOR LGT. mfg., 4548 Ravenswood-av. $75 mo.

TO RENT—2,000 SQ. FT. 2D FLR., LIGHT on 4 sides. 1436 N. Halsted-st.

TO RENT—STORY BLDG., 2,000 SQ. FT. switch track adjacent. 2617 W. Harrison.

TO RENT—FINE DAYLIGHT FL., 10,000 SQ. ft. garage. Franklin 4860.

TO RENT—BUILDINGS.

TO RENT—BUILDING AT 1459 MICHIGAN-av., good location for restaurant or lunch room. See Mr. Robinson.
BAIRD & WARNER, INC.,
29 S. La Salle-st. Cent. 8300.

TO RENT—FINE 1 AND 2 STY. BLDG., 1 mile from loop; 20,000 sq. ft.; driveway; pit.; pos. now.
HENRY FRIEND & CO.,
29 S. La Salle-st. Randolph 4816.

TO RENT—2031-33 MICHIGAN-AV. 2 STORY reinforced concrete bldg., 35x160; elevator facilities; occupancy Nov. 1.
T. E. WELLS, 76 W. Monroe. State 4240.

800 SQ. FT. MFG. SPACE.

desirable light mfg. space; freight and passenger elevator; near loop. Rx. Wabash 0800.

TO RENT—10,000 SQ. FT. ON 2D FLR.; elevator; bl., LCL switch; 300 lb. fl. ld.; immed. pos.; will divide.
T. P. STRICKLAND & CO. HARR. 8774.

TO RENT—326 CONGRESS-ST.; TWO story factory building, 10,500 square feet; reasonable. Telephone Diversey 6217.

TO RENT—OTHER CITIES.

TO RENT—RETAIL BUSINESS LOCATION in Southern Illinois city of 12,000; especially desirable for a first class oriental or novelty store. Other businesses considered. For further information write Box 1, Tribune.

STORE AND OFFICE FIXTURES.

OFFICE FURNITURE

Large and complete stock of the finest office furniture, desks, chairs, tables, files, etc. Purchased from

RECEIVER IN BANKRUPTCY

of large office equipment house of this city at public auction; will sell this entire stock at approximately 33 1/3 % of its original cost. All brand new.

JAC. LEDERER, INC.,
700 W. MADISON-ST. MONROE 2496.

FOR SALE AT BARGAIN PRICES

STOCK BINS, SHELVING, cabinets, D. C. fans, platform scales, tables, chairs, stools, etc. Open for inspection daily from 8:30 a. m. to 5 p. m.

BURKE & JAMES, INC.,
240 E. Ontario. Superior 1581.

SODA FOUNTAINS—NEW AND USED. 5 ft., $260; new 6 ft., $400; new 8 ft. $500; used, $300 up. Will exchange for terms or installation. Above prices also include white glass and marble counters. Spring lating terms and deferred payments. Complete soda fountains and unit drug and confectionery store fixtures. KNIGHT SODA FOUNTAIN CO., 2701 N. Kimball-av. Phone Belmont 1000.

JULIUS BENDER, INC.
901-903 W. MADISON-ST.

Large stock of store and office fixtures of every description. Terms if desired. Special fixtures to order.

2 SAFEWAY ELECTRIC LETTER file, olive green and brushed brass trim, roller bearings, automatic stop, extra capacity; like new. Lyon & Healy Co., 300 W. Grand-av. Superior 7800.

DISPLAY FLOOR CASES—
An unequaled assortment; all sizes; selling at a tremendous sacrifice.
JAC. LEDERER, INC., 644 W. MADISON-ST.
Owner leaving city.

SIX FLOORS PACKED WITH FURNITURE of every description; every piece a bargain. Desks, $5 in.; $25 up. $30; bookcases, 3 section, $10; 6 section, $30. LOME, 408 S. Dearborn-st.

GUARANTEED NEW AND REBUILT KITCHen and dining room equipment.
REALTY EXCHANGE,
1200 W. 35th-st.

FOR REALLY LOW PRICES ON GOOD store fixtures and equipment see us.
STANDARD STORE FIXTURE CO.,
840-842 W. MADISON-ST.

REAS. FOR QUICK SALE.

High class oak office furniture. 127 N. Dearborn-st., 3d floor, Room 301.

MAHOG. OFFICE DESK, TYPEWRITER desk, 2 swivel chairs, 2 plain chairs, 4 drawer letter file, 2 drawer card file. Bargain. 809, 24 E. Jackson.

DESKS—USED, ROLL TOP, FLAT, TABLE, chairs, taken in exchange for new; rock bottom prices. PANELL DESK CO., 183 W. Monroe-st. Franklin 5845.

GROCERY FIXTURES AND STOCK COMplete outfit; sell separate if desired; bargain; no dickers. 1436 N. Halsted-st.

DESKS—OFFICE FURNITURE, NEW AND used; best values; lowest prices.
SABATH DESK CO., 1727 W. Lake-st.

CASH REGISTER, 1 CENT TO $10; 1 pr. steam table and gas range; suitable delicatessen or cafeteria. 634 W. Lake.

FOR SALE—FIXTURES, INCLUDING NEW soda fountain, 4 beat. showcases, cash reg., etc. very reas. price. 1142 N. Monticello.

DESKS AND OFFICE FURNITURE, STEEL cabinets, safes, typewriters, etc. Office Furn. Co., 508-10 S. Wabash-av. Wab. 4146.

WANTED — PORTABLE DENTAL ENGINE with table and handpiece; must be priced right. Address K 1, Tribune.

BAKERY OUTFIT—LATEST STYLE; WALL case, pan case, counter, sanitary protection; rent $30. Herman, 1705 S. State-st.

ONE OAK 4 DRAWER FILING CABINET; Smith No. 2 typewriter and desk, $50. 6549 Bosworth-av. Rogers Park 7180.

GARDEN ROLLER AND MOWING MACHINE—New. Bargain. E. Longhi, 1516 S. Wabash. Calumet 1408.

25 LETTER FILES, GOOD SHAPE, VERY cheap.
123 S. HALSTED-ST., near Adams-st.

FOR SALE—COMPLETE SET OF HIGH class furniture and fixtures used in soft drink parlor. 4416 Madison-st.

BAR FIXTURES—SOFT DRINK PARLOR outfits, complete, like new, price. 810 N. Wells-st.

DESKS, CHAIRS, ETC.; NEW AND USED; good condition; price right. MONROE RENBROOK CO., 567 S. Dearb. Harr. 5520.

BUTCHERS' AND GROCERS' FIXTURE MARket outfits; cheap. 616 N. Wells.

DELICATESSEN FIXTURES, SCALES; counters, slicers, etc. terms. 1702 S. State.

SAFES.

GENERAL FIREPROOFING CO. INSULATED safes; inside dimensions 3 ft. wide, 50 in. high, 18 in. deep; 3 adjustable steel shelves; good as new. Call South Chicago 3858.

SAFES — LARGEST AND MOST UP TO date store in Chicago. Herring-Hall-Marvin Safe Co., 225 W. Lake-st. Main 1630.

SAFES, NEW AND REFINISHED; LARGE assortment; specially priced.
HOWE SCALE CO., 1727 S. Wabash-av.

SAFES AND VAULT DOORS, ALL DESCRIPtions; new values, lowest prices.
SABATH SAFE CO., 172 W. Lake-st.

REAL ESTATE FOR SALE.
CENTRAL.

FOR SALE—ACROSS THE STREET FROM America Fore Bldg., at Case and Clark; 2 stores, excellent brick bldg. at a sacrifice; if you have cash the price will surprise you; need money. Address K T 346, Tribune.

FOR SALE—N. LA SALLE, 3 STY. BRICK, small residence, ar. corner; bargain, $10,500.
CROWE BROS. & CO.,
Dearborn and Chicago.

FOR SALE—10 ROOM BRICK RESIDENCE, adjoining corner Dearborn and Chicago-avs., soon part of a big improvement; nice terms; sacr., $18,500. Address K X 354, Tribune.

FOR SALE—JUST NORTH OF RIVER, 100 ft. corner; rents $6,000; price $48,000; cash $25,000. Address K X 292, Tribune.

APARTMENTS—SOUTH SIDE.

2 APARTMENT BARGAIN.

Owner sacrifices his beautiful 2 apartment home in Chatham Fields, 46 ft. corner. Each apartment 5 rooms and enclosed sleeping porch; garages; actual cost to construct was $30,000. Will sell for $26,000, with $8,000 cash.
J. C. WILKINSON & CO.,
907 E. 55th-st. Dorchester 7272.

HIGH GRADE 2 FLAT,

5-6 rooms, tile bath and vestibule, scr. sun porches, fireplaces, buffets, ideal steam plant, 1 car 35x123; 2 cars for sale. Low and surface lines; priced for quick sale at $14,500.
POLLARD & BLOUNT,
7461 Vincennes-av. Vincennes 7000.

HYDE PARK 12 APT.,

ULTRA MODERN.
S. W. Cor. 58th and Blackstone-av. 6-6 rms., 2 baths, and sun parlors; 6-7 rms. Rental $17,100. Exclusive; by appt. only. Interior inspection by appointment only.
McKEY & PEAGUE, INC.,
4701 Drexel-blvd. [P. Caspers.] Drex. 2200.

WOODLAWN 12 APT.

Investor's and speculators' opportunity; brick bldg.; white marble entrance and tile floor; vestibule; consisting of 4-6s and 8-5s; all in good condition; price $65,000; cash $20,000; Ellis-av. or 63d-st. [Souches.]
R. C. RUSSELL & CO.,
1346 E. 63d. Hyde Park 2976.

FOR SALE—TWO DANDY HOMES WITH INCOMES—7314-16 St. Lawrence-av., both bldgs., 2 story frame on brick found., and in excel. cond.; will divide ground to allow 30 ft. with each bldg. 7314 contains 2 apts.; the other 4 apts.; lots healed and rented very low. See them, then make us an offer.
HOBBS & GRUBB, 454 E. 47th-st.

HIGH GRADE 6 APT.

Drexel-av. nr. 53d, 6 rms., 2 baths, p., yearly rental $8,100, mtge. $20,000, 5½%, int. Norman Orenstein, Rm. 626, 11 S. La Salle-st. Randolph 4981.

2 FLAT BARGAIN

Restricted subdivision, mod. brick, 5 and 5, all light rms.; stm. ht.; 2 car garage; trans. 1 blk. to surf. lines; price $11,900; $5,000 cash. 9737 Prairie.

ATTRACTIVE INVESTMENT

Kenwood modern 21 apt. cor., built 7 yrs.; right up to the minute; pay big returns; for particulars see HOBBS & GRUBB, 454 E. 47th-st.

FOR SALE—2 FLAT NEW, 6 AND 6 RMS.; sun parlor; Avalon Park; 2 car garage; st. heat; good condition; easy terms; only $14,500. MALOOLY, 6824 Stony Island. Hyde Park 2145. [Mr. Belcher.]

FOR SALE—WABASH-AV., 50 OF 59TH. beautiful store front 2 flats, 6 and 7 rms., all modern; rented $1,680; price $10,000.
H. H. BOWERS & CO.,
Calumet 0983. 6 E. 51st-st. N. Cor. State.

SOUTH SHORE 42 APT.

Near Country Club, finest bldg. on So. Side. Rent $42,000; mtge. $320

REAL ESTATE FOR SALE.
OUSES—NORTHWEST SIDE.

SALE — CONTRACTOR FORCED
one of two brick bungalows just
beautiful interior, reception hall
bookcases, hardwood floors thr
mahogany and white trim, built in
attic, tile bath, recreation room,
completely; large lot 27½x125;
$2,500 cash, balance $53 monthly,
of interest; must sell soon reasonable
te the other; sacrifice for $8,700
0333.

ck Bungalow, 5 Rooms
par, slp. pch., oak and birch in
attic plastered, base., furn. bt., 1
Hoffman Parkgate Pk. Dist.; bl
ur line: $8,450; $2,000 cash, bal.

3150 Irving Pk.-blvd. Kild. 4311

P, LOOK AND LISTEN
t build a 5 rm. brick bungalow on
Belmont and Cicero-av. with all m
to-date home for $6,500; small
small mo. pymts. Poss. 60 days
over. Address M H 401, Tribune.

SALE — NEW BRICK BUNGALO
bths. from car line; all lg. rms
HERROP & CO., Rogers Park 6750.

Note! of Apartment Site.
Ashland-blvd. betw. Morse and
part of Rogers Park; only Ashland
zone zoned for business, bet. Devon
Jarvis-av.; now improved with 2
Rogers Park 6750.

5 room brick bungalow, just bein
ed, with tile bath, built-in plumbin
replace, large sleeping porch, screen
and paid; terms to suit purchaser
RAY W. SIMMONS, 6201 Irving
Irving Park-blvd. 5606 Lawrence-av
ne 0017 Palisade 4900.

VACANT—NORTHWEST SIDE.

Beautiful Wooded Lot
6 blocks from car line, only $495, $50
$5 per mo. We have only a few of
these choice lots left; prices, yours
apply for a choice homesite.
YOLK BROS., 2172 Grand-av.
Phone Columbus 9070.

CLOSING OUT ESTATE.
Lot 50x183 ft. in a rapidly growing sec
Irving Park-blvd. & N. Side; for $2934; terms as
as $6 monthly. Union Bank of Chicago,
Address K T 275, Tribune.

MUST SELL AT ONCE.
Lot on Fullerton, s. of Crawford; wonder
Owner, 1421 N. Hoyne. Hum-
boldt 1680.

SPEED GETS THIS ONE.
Choice 60 feet frontage, Milwaukee-av.
$110 per foot. Address K Y
Tribune.

FOR SALE — S. W. COR. ALBANY AND
$3,500 ft. lot, loc. in Albany
automobile showroom or stores; will
sale for improved property; will pay cash.
Call owner, Juniper 4770.

FOR SALE A NUMBER OF DESIRABLE
homes in Albany Park ripe for build-
Sabath & Co., 4749 N. Albany-av.
phone 0197.

FOR SALE — MY IMPROVED LOT, $258
ft. on 42nd, near school and surface
high class neighborhood; all conv.
Address L F 146, Tribune.

ALBANY PARK BARGAIN
for building Bungalow; 35 ft. on Drake-
Address L C 479, Tribune.

FOR SALE—$8,000 NO. SPAULDING, 60X
price $3,250 cash. Seeley 1902.

FOR SALE — CHOICE LOTS, KILDARE
Wrightwood-av. J. Seppie, 4611 Mich.-av.

VACANT—WEST SIDE.

FOR SALE — 5 ACRES ON CENTRAL-AV.
Priced for quick sale, $5,000; must have
$500 cash, balance monthly; if suit, your-
self; no agents. Deal direct with owner.
Address K C 596, Tribune.

FOR SALE—CHOICE HOMESITE, 33X135;
Forest. Address P 463, Tribune.

REAL ESTATE—MFG. PROPERTY.

FOR SALE—ONE STORY BUILDING, 50X
Southwest Barnum.
WILLIAM KAPLAN, Central 4459.

FOR SALE—NEW, STRICTLY MODERN ONE
cozy earmicked bldg., 55,000 sq. ft.
ROY WHITCOMB, Franklin 1186.

FOR SALE—FACTORY SITES ON R. R.
switch; low price to close acct.
CILLISTUS S. ENNIS & CO., 79 W. Monroe.

FOR SALE—WILL SACRIFICE NEW 8,000
ft. bldg., easy terms. 4526 N. Fulton-st.

REAL ESTATE—OAK PK., AUSTIN.

OAK PARK HOME.
WELL BUILT 7 rm. home located on one
Oak Park's prettiest streets; large open
and DINING RM., finished in OAK; DEN
or LIBRARY; open fireplace; paneled dining
room; built-in buffet; oak floors and trim
throughout; good size kitchen with gas stove
and breakfast nook; outside entrance to cool
fair air chambers; extra large bath; linen
closet; HOT WATER HEAT (Arco Boiler);
garage; lot; assessments all paid.
PRICED FOR QUICK SALE, $11,000.
B. LEWIS & COMPANY,
Wisconsin-av. Austin 2168; O. P. 720.

ONLY $750 CASH.
Here is a REAL OPPORTUNITY for the
man with only a small amount of cash to
invest; we will build to your order a 6 rm.
bungalow in a good location; every
up-to-date and modern feature with fireplace;
dining rm., buffet, tile bath, etc. Possession
within 90 days. Only $750 cash re-
quired.
JOHNSON REALTY CO.,
400 N. Austin-blvd. Austin 3121.

FOR SALE—SPLENDID 6 RM. HOUSE IN
convenient location; North Central Oak
Park; hot water ht.; choice lot 50x169 ft.;
garage; owner leaving city; price $10,500.

In beautiful Fair Oaks; fine bldg. site;
72x169 ft.; many beautiful trees; excellent
neighborhood; offered at a bargain price;
only $9,000.
Geo. R. Hemingway Org'n,
121 Marion-st. Oak Park 1122. Austin 1746.

MODERN FRAME HOME, 7 RMS.
Immediate possession, north of Wash.-blvd.
2 blks. to Madison car line, blk. west of
Richard-av.; 2 blks. from L and C. & N. W.
Hardwood floors throughout, 4 fine bedrooms,
tile bath, extra large sleep. porch, fine ige.
kitchen, living room, real fireplace; very pleas-
ant room, convenient kit., 2 car gar. Lot 50x
179. Bargain at $14,000. Phone owner.
Oak Park 4649 or Austin 2880.

A REAL 2 FLAT BARGAIN.
SOUTH OF DIVISION-ST. $14,500.
New 6 rm. absolutely mod. brick bldg.,
tile bath, built-in tub, 2 hot water plants,
oak trim, fireplaces etc.; $5,000 cash.
JOSEPH WASSELL & CO.,
5816 W. Division-st. Col. 8483-1120.
5965 W. North-av. Austin 2383-1859.

$9,500 COLONIAL
house, stucco construction; living room and
dining room finished in oak; front, street 3 bedrooms
GARAGE with front drive; MAHOGANY and
white enamel trim; near L. Real BARGAIN.
F. A. HILL & CO., INC.,
1107 South-blvd. Austin 6279. Oak Pk. 5102.
5638 W. Lake-st. Austin 0131. Oak Pk. 133.

A Quick Buyer's Chance.
Elegant 6 ROOM STRICTLY MODERN
RESIDENCE, with garage. HIGHLY DESIR-
ABLE OAK PARK LOCATION. Handy to
L. ONLY $7,750; $2,100 cash.
WHITMORE & BERRY CO.,
810 Harrison-st., op. Oak Pk.-av. sta. Gar. L.
Phones: Oak Park 766 or Columbus 1909.

$15,000—New 2 Flat—$15,000
Large rooms, all latest features, separate
heating plants; 5 and 6 rooms, including a
car garage; price $15,000; $4,000 cash re-
quired.
MILLER & HOPKINS,
5946 W. Division-st. Austin 0037.

FOR SALE—7 ROOM HOME, OAK PARK,
very pretty location, 4 large chambers, hot
water heat; wide lot; 2 car garage; only $11,-
000; $3,000 cash.
J. M. FERON,
744 HARRISON-ST. OAK PARK 119.
5920 DIVISION-ST. AUSTIN 3128.

FOR SALE—WASH.-BLVD. HOME, 10 SPA-
cious rooms, 2 complete baths, 2 lav., hw.
heat; 50 ft. lot; a really beautiful home for
but little more than value of the vacant;
$18,500. Phone for appointment. CHARLES
H. TRAFTON, 915 S. Elmwood-av. Ok. P.
8340.

FOR SALE—6 ROOM STUCCO RES., STM.
ht.; 33 1-3 ft. lot; sun par., sleep. pors.,
fireplace, bookcase, buffet; excel. location. A
dandy buy for $19,250. Terms.
O'CONNOR BROS.,
9 Madison-st., Oak Park.
Austin 0384-0385. O. P. 385.

FOR SALE—BEAUTIFUL RESIDENCE LOT,
Nor. North-av. and Harlem-av.; in restricted
neighborhood; close to new Rosary college;
sewer, water and sidewalks incl. Will sacri-
fice for $900; need $250 cash, terms to
suit purchaser. Phone E B 559, Tribune.

FOR SALE—CENTRAL AUSTIN 2 FLAT,
well constructed brick bldg.; 5-6 lge. rms.
fireplace, double farage; lot 24 ft. wide.
W. R. H. GILL & CO., $15,000; terms arranged.
JOSEPH L. SHODIN & CO.,
5903 W. Division-st. Austin 2245.

FOR SALE—3 FLAT BRK. 5 AND 5; A-1
strictly modern, sun pir., sl. pr.
tile bath, Sherman tub, sep. htg. plt.; $12,-
000; sun room required $2,700, bal. like rent. By
owner, 1661 N. McVicker-av. Columbus 1409.

FOR SALE—NORTH OAK PARK, NEW 6
rm. stucco residence; sun parlor, sleeping
porch, fireplace, bookcases, built-in buffet
and china; lot 50x175; real buy at $10,000; $2,000
cash. Austin 1732.

ATTRACTIVE HOME.
For Sale—Oak Park, tapestry brick over
tile construction; 8 rms.; many distinctive
features; excellent loc. $40,000. O. P. 5053.

FOR SALE—BY OWNER ON CHOICE AUS-
tin location, 9 rm. brick residence, furnace
heat; price $7,000, terms. Columbus 5709.

REAL ESTATE—SUBURBAN—SOUTH.

FOR SALE—CALL TODAY AT 10823 SEE-
ley-av. and see NEW 6 r. bungalow;
$8,500; very easy terms; 5 r. W. 104th-
st. $10,100. Longwood-dr. 77. $15,500.
BROWN & SONS, 5 N. La Salle. Phone
Frank 1838.

ON LONGWOOD-DRIVE.
Beautifully wooded, very deep, 100 ft.
hillside lot in best part of Beverly Hills
section. Address O 246, Tribune.

FOR SALE—11828 LONGWOOD-DRIVE, 7
rm. brick, lot 50x268, large perennial
garden, fruit, etc.; bargain this week
owner leaving. R. I. and st. cars.

FOR SALE—CHARLES-ST. N. W. 99TH-
st. business prop. 100x200 ft. TERMS.
J. WM. HOWARD & CO., 10 S. La Salle.
Beverly Office, 9307 Wood-st.

REAL ESTATE—SUBURBAN—SOUTH.

BEVERLY HILLS HOME.
New brick colonial home, H. W. ht., sun
parlor with red tile floors, 15x18 sleeping
porch, 12x18, with casement windows;
French doors to main part of house, tile
bath; 3 beautiful bedrooms, size of one
15x24. Living room with open wood fire-
place. Nine foot basement, all plastered
and partitioned; fruit room, laundry, coal
and boiler room. One car garage with cement
driveway. Grounds 75x182, well planted
with shrubbery, hollow and hard maple trees.
Price $22,500; $9,500 cash, balance on easy
terms. Owner, Address K T 382, Tribune.

BEVERLY BUNGALOW,
$8,500.
Brick, with 4 rms., sleep. porch and sun
parlor; built last year; modern in every re-
spect; rented now for $70 per month. $733
cash needed. Cash req., $2,335; payments
$35 per month.
WHITLEY & CO.,
215 W. 63d-st. West. 0578.

Beverly Hills on the Ridge.
Modern home on lot 75x170, 10141 S.
Leavitt. 8 rooms, faced brick, screened side
porch, sun parlor, 2 tile baths, fireplace, Rem-
port heater, self feeder, garage, front drive;
Owner leaving city, will sell reasonably.
QUINLAN & TYSON, Inc.
40 N. Dearborn-st. Cent. 0227.

$75.00 DOWN
for good lot with all improvements in and
paid for; main line of Rock Island R. R.
cars; this is a newly built up district and a
fine location for a home; price $500, $75
down, balance monthly payments to suit.
Address L E 109, Tribune.

HOMEWOOD.
For sale by owner, reasonable, ¼, ½, and 1
acre tracts; gas, water and sewer in;
if desired; 5 to 10 min. walk to I. C. depot;
$10 weekly; daily. W. H. GLADVILLE, 177
Maria-st. Ph. Homewood 48-R.

50 FT. LOTS OR LARGER.
RESTRICTED CHOICE RES. PROPERTY;
BEAUTIFUL SHRUBBERY; BEST PT. IN
BEVERLY. HAMILTON-AV. 103D TO
104TH-ST. LOW PRICE. F. E. SIMMONS,
118 N. LA SALE-ST. FRANKLIN 5509.

SEE THIS SNAP.
Owners need cash; will sell elegant new 2
sty. res. for $18,500 cash; cannot be built
for that today; nothing like it in Beverly
Hills; lot 50x165 ft.; 3 blks. to 95th-st. sta.
R. Do it now. 9413 Winchester-av.

FOR SALE—OBLIGED TO LEAVE CITY;
will sacrifice choice new brick bung., 4
2 baths; h. w. ht.; double garage; lot 50x
150; choice loc. to Morgan Park.
ELLINWOOD REALTY CO.,
1821 W. 103d-st. Beverly 0600.

FOR SALE—1662 W. 103D-ST., 10 RMS.,
frame, 2 baths, steam ht.; 150x300 timb.
L. PICKEN & CO., 1780 W. 95th-st.

REAL ESTATE—SUBURBAN—S. W.

FOR SALE—WILL SACRIFICE MY BEAUTI-
ful 7 room home on lot 100x150; 4
rooms, 2 tile baths, 2 lav., hw. ht.; Midlothian, Ill. 40
driveway under porch; lot 100x150; basement
furnace heat; elec. light; water; bath; ma-
hogany, ivory finish; poultry house; has run-
ning water; elec. fixtures, shade and fruit
trees; all kinds of berries; fenced; good neigh-
borhood, stores, schools, churches; 1 blk.
south of hard road; owner on premises.
Further description of property can be had
by calling at 139 W. Van Buren-st., Room
2204, or phone Harrison 1845. Price
$10,000. Also 2 lots, 100x300, $1,500 each.

TWO ACRES
AND COTTAGE
At Fairview and Ogden-avs.; two paved
roads; 40 minutes from loop, fare 12c; 65
trains daily; this is a fine location; near stations,
schools and churches. Will sell for $1,600;
$500 down and $35 per month, including in-
terest. This is a bargain and won't last long.
Address J M 89, Tribune.

FOR SALE—SUMMER HOME SITE ON WA-
bash sururban service, few miles out from
Chicago; fare, 50c; on paved road; only
$1,295; easy terms. Address K C 121, Tribune.

FOR SALE—FEW LOTS NEAR THE C., S.
& Q., Ill. Cent. and Indiana Harbor car line;
Reas. Terms. Address O 90, Tribune.

FOR SALE—$4,500 BUYS 5 ROOM BUNGA-
low; elec. lt.; furn. ht.; lot 63x400. W.
Kang. 88th and 56th. Oak Lawn, Ill.

REAL ESTATE—SUBURBAN—NORTH.

NEW SUBDIVISION.
48 ft. lot in N. W. Evanston, near city
limits, in rapidly growing residence district;
$1,000; $100 cash, $20 monthly; no interest;
good speculation. H. D. BENT, Central and
Broadway, Evanston. Ph. 1242. 133 W.
Washington. Franklin 2347.

FOR SALE—ATTRACTIVE 6 ROOM COT-
tage on splendid lot 45x240; oak floors
upstairs and down, new Holland furnace;
$5,500; $1,500 cash. Owner leaving, offers value
at $5,300.
R. M. JOHNSTON & CO.
Opposite "L" Terminal. Ph. Wilmette 68.

FOR SALE—BUILDERS OR INVESTORS—
Exceptional bargain, Highland Park, 700
ft. corner, 2 car garage, 2 cottages; all
improvements; $42 per ft. Will divide.
HEINSEN & CLARK, INC.,
520 Central-av. Ph. Highland Park 406.
7 W. Madison-st. Dearborn 7651.

BUY A HOME NOW
in Winnetka's choice east section; 7 rms.,
stucco, tile bath, sun porch; Nokol ht., ga-
rage; beaut. 85 ft. wooded lot, $15,000.
HINSDALE CLARK, INC., 1 Robt. Stevens bldg.,
556 Center (formerly W. R. R.)-av. Win. 254.

WILMETTE BEST BUY.
$2,500 cash buys fine E. Side 6 rm. stucco
home; old ivory finish throughout; slpg. and
brk. pch.; in; schools and churches very easy
terms. Address K X 446, Tribune.

FOR SALE—WILMETTE—ATTRACTIVE 7
rms., 4 blks. n. c. Wilmette station; liv. rm.
14x22; sun room and sunny bedrms.; remark-
able buy at $15,000.
PRINT GEORGE & CO.,
End "L," 716 Linden-av. Ph. Wilmette 407.

FOR SALE—$2,000 DOWN.
Evanston new 6 r. colonial, heated a.
p. and slp. pch.; wooded lot; 2 baths; water
ht.; nr. schools and trans.; $16,500. PAUL
SCHROEDER & CO., 2904 Central-st. Evans-
ton 6564.

FOR SALE—WILMETTE—ATTRACTIVE 6
room and sun parlor, pressed brick resi-
dence; hot water heat; oak floors throughout,
decorated; best east location. See Mrs. Gor-
don CHANDLER, BILDRETH & CO., 56 W.
Washington-st.

WILMETTE HOME.
EAST SIDE.
6 room stucco in fine condition; lot 50x180,
beautiful shade trees; $17,500; terms;
immediate possession. See Owner, 1232 Elm-
wood-av., Wilmette. Phone 566.

FOR SALE—WINNETKA: NEW AND MOD
home, 6 r., 2 baths, h. w. ht.; wide wooded
lot well located; hot water heat; 2 brated
rch.; car bathe and ex. lav.; double garage;
fine value at $10,000; terms. Apply
HILL & STONE, Winnetka Office.

ONLY $10,500—WILMETTE
home, 6 r. and alcove, in fine condition; fine
lot, trees; garage; nr. park; a real buy for
some one; 5-2 terms. See PAUL SCHROEDER
& CO., Ph. Wilmette 1845.

FOR SALE—5 RM. HOUSE; W. HT. $5,500;
6 rm. house, $7,000; 4 rm. house, furn. ht.,
$4,500; 5 and 7 rm. houses from $10,000 to
$18,000; easy terms; 7 rm. house for sale or
rent; lots $1,750 and up. H. KAUP, 619
Main-st. Wilmette. 1204.

FOR SALE—WINNETKA, SHERIDAN-RD.
frontage, ½ blk. north of Winnetka-av., facing
lake; wooded lot 100x325; $1,875 front ft.
CAMPBELL INVESTMENT CO.,
35 N. Dearborn-st. Phone State 4666.

REAL ESTATE—SUBURBAN—NORTH.

BUY A HOME IN GLENCOE.
7 r. stucco, slp. pch.; fine lot..... $18,000
7 r. brk., East Side, 2 sun porchs.. 21,000
7 r. brk., Colonial, lot 80x200, porch.. 22,000
5 r. new bungalow, lot 82x210..... 7,500
5 r. Glencoe, best buy now bung.,
sun. liv. p., garage; fine shade, shrub. 10,500
6 r. stucco, hot w. ht., fireplc., fruit
trees; lot 50x210..... 13,500
6 r. brk., Colonial, wooded..... 15,000
Cor. lot, 44x140, all per ft..... 25
Cor. lot 100x175 wooded only..... 45
Cor. lot 81x183 wooded lot, nr. lake..... 100
See Paul Schroeder & Co., Glencoe office.

Wilmette Best Vacant Buy.
On the No. Shore today. Let us show you
33x140, Manasquan-ct., west of..... $ 30
50x140, ready to build on, front..... 35
66x130x140 ft. lots, east front..... 35
80x140, ready to build a home on... 40
50x190, fine wooded, So. front..... 55
44x150, or will divide in 42 ft..... 65
81x183 wooded lot, nr. lake..... 100
40x171, east front; East Side..... 85
50 ft. east front; nr. lake..... 100
94x176, Sheridan-rd.; nr. lake..... 160
See PAUL SCHROEDER & CO., Wilmette.

IDEAL 7 ROOM
EVANSTON BUNGALOW.
East of Ridge-av. South Evanston, cream
brick, red tile roof; h. w. heat; garage; large
L. r. open fireplace, large French doors; sani-
tary kitchen; breakfast room, separate from
liver; heated breakfast room, separate from
main. Two b. r. and glazed s. p. downstairs,
master b. r. and bath upstairs; 2 bedrooms
upstairs. Price cut to $15,500. Must be sold
this month; moving away. Call Evanston
2178 or Harrison 6296 for H. ANTHONY.

FOR SALE — WILMETTE — BEAUTIFUL
white colonial home, nearly new, extra
large living room, heated sun parlor, also
large dining room, 3 bedrooms, sleeping porch,
2 baths, sleeping porch on second; 2 rooms
and bath on third; billiard room with extra
fireplace; 3 car garage; lot 80x175; well
located. Owner leaving, offers at $35,000.
R. M. JOHNSTON & CO.,
Opposite "L" Terminal. Ph. Wilmette 68.

YOU MUST SEE THIS.
6 r. frame house, easily managed without
maid; newly decorated and painted; 100 ft.
lot with plenty shrubs and trees; golf
course nearby; 10 min. walk to station;
owner left; act quickly. Come today and see
it. 1520 Walnut-av.
A. R. REDDINGTON & CO.,
1157 Wilmette-av. Tel. Wil. 640.

FOR SALE—NEAR INDIAN HILL GOLF
links.
New brick colonial, 8 rms., 5 bedrms., 3
baths, attchd. bld. gar.; wonderful air of
spaciousness; south front; lot 93x143, with
adjoining vacant land. Reasonably
priced according to ground. Inspection by
appointment.
GLEASON & PERRIN.
554 Lincoln-av. Winnetka 1949.

FOR SALE — WILMETTE, MODERN AND
very nice 8 rm. home on beautiful grounds
nr. lake; h. w. ht.; 3 large porches, extra
lav. an dtoilet; 2 car heated gar., with room
and bath. This is a real bargain at reduced
price of $25,000 for quick sale. Key at our
office.
R. M. JOHNSTON & CO.,
Opposite "L" Terminal. Ph. Wilmette 68.

FOR SALE—EXCELLENT VALUE.
Highland Park; fine 7 rm. stucco, 4 br.,
sun and slpg. pchs., gar., east side, nr. trans.,
$13,500; easy terms.
TO RENT—8 rm. brick res., gar., east side,
1 or 2 yr. lease, $125 per month.
HEINSEN & CLARK, INC.,
520 Central-av. Ph. High. Pk. 406.
7 W. Madison-st. Ph. Dearborn 7651.

NORTH SHORE BARGAINS.
24 oversize lots in Highland Park, 50x150
ft. to 50x220 ft. deep; price, $1,350 to
$2,000, including sidewalk, trees and
shrubs; all within walking distance and
heavily wooded; adjoining two golf clubs and
across natural park; 30 trains daily; fare
168 Jackson-blvd. Address Owner, Box
1519 S. 3d-av., Maywood. Open 2 to 6 p. m.

FOR SALE—EVANSTON HOME—ATTR. 11
rms., 4 baths, s. p., slp. pch., nr. lake;
beautiful shade trees; all conveniences
installed; house in wonderful condition. This
is the best buy on North Shore, price below
market value. Immediate sale.
HEINSEN & CLARK, INC.,
1611 Sherman. Ph. 8908-6649-2901.

TWO FINE HOMES.
Both near the lake in excellent locations;
artistic design, rich interior; 2 baths, break-
fast room, sleeping porch; h. w. heat; elec.
lighting; city; must sell at once; attractive
price. To inspect phone Sheldrake 3645 or
Wilmette Realty Co., Wilmette 1304.

LARGE FAMILY.
Exceptionally well built 10 rm. stucco res-
idence, 3 baths, h. w. heat; lot 50x200; choice east side location; as low
as $1,500 cash will be considered.
HEINSEN & CLARK, INC.
421 4th-st., end of L. Wilmette 2760.

REAL ESTATE—SUBURBAN—N. W.

PARK RIDGE HOMES.
Colonial homes, new and complete; 6, 7
and 8 rooms; $10,500 to $12,500; terms.

Brick and tile built homes with garages;
6 r., 7 r., 8 r., fireplace; best ever shown;
beautiful location; near Country
Club and depot; $14,500; terms.

Bungalows at $7,200 to $12,500 and others;
exclusive listed properties to select from.
HOME REALTY COMPANY,
Park Ridge, Ill.
Tel. Park Ridge 28.

PARK RIDGE.
Lot 61x160; fine, high corner lot, close to
golf club; best section, north of tracks;
short walk to sta.; close to schools, stores.
Snap for quick sale. Price $1,000; terms
$150 down.
CHAS. J. BERENDS,
106 N. LA SALLE-ST., RM. 40.
PH. MAIN 2043.

EDISON PARK.
I have 60x132 feet for residence purposes
only located in a restricted neighborhood, 2
blocks to public school, 3 blocks to depot.
I will sell this lot for a small cash payment,
balance to suit. This is a bargain. Ad-
dress L E 448, Tribune.

PARK RIDGE!
Large residence lot, 50x153 feet; just 3
blocks to Lincoln school, near golf club; here is an op-
portunity to secure a choice residence lot
close in, beautiful location; terms to
suit. Address L E 449, Tribune.

YOUR CHANCE.
8 room fireproof house, near station; large
lot, fruit, shade; laundry; Federal washer-
gas range; Hardman grand piano; $6,500.
Tel. Park Ridge 1845.

EDISON PARK.
7157 Cleander-pkwy., 5 rooms, Kellastone
bungalow; corner lot; nr. school and station;
$1,000 cash, bal. easy terms. Rog. Pk. 0211.

FOR SALE — 6 RM. FRAME HOUSE ON
brick foundation, 64x150 ft. fine corner
lot; fruit trees, etc.; price, $12,000. Apply
Owner, 301 Center-st., Park Ridge. Phone
Park Ridge 6852.

FOR SALE—OAK RIDGE MODERN BRK.
6 rms., lot 50x200; price $12,500;
easy terms. Address R T 529, Tribune.

FOR SALE—5 RM. BUNGALOW; LARGE
lot; fine place; $2,500; terms. Address
$2,000 down. 2226 N. 70th-ct., Elmwood Pk.

FOR SALE—A DOUBLE LOT, 60X125½,
Chicago Highlands. Call Nevada 2302.

REAL ESTATE—SUBURBAN—WEST.

2 BUNGALOW BARGAINS,
Near C. & N. W. and A. E. & C. R. R. 5
rms., modern; large lot; $6,500 and $6,850.
Cash and terms to suit.
A. D. GRAUE & SON,
Elmhurst, Illinois.

7 ROOM BUNGALOW.
1¼ story; hot water heat; garage and
driveway; near Expressway; surroundings and
Chicago-av. state road; in La Grange woods; 2
blocks to Stone-av. station; small down pay-
ment; $75 monthly.
HINSDALE, Big Lot. SNAP.
66x268 ft., equal to 4 33 ft. lots; only 3
blks. to depot, 30 min. to loop; 55 trains
daily; like fare; $100 cash needed, bal. $10
a month. This lot will help to make some
one rich. Address L P 502, Tribune.

BROOKFIELD 8 RM. HOUSE.
Lot 75x125; furnace heat, oak floors and
trim, fruit trees, grape vines, current bushes,
3 car garage; all for $6,000 if taken at
once. P. O. Box 60, Brookfield, Illinois.

FOR SALE—MY 5 ACRE CHICKEN AND
truck farm, near station Clarendon Hills, 35
trains daily; near fare. Live in town and work
in city. This will help to make some one
rich. Only $2,000; $400 cash, balance $20
per month. Address L N 304, Tribune.

Bargain Kellastone Bungalow
6 rooms, hardwood trim, 2 years old; price
$8,600; $1,000 down, balance easy terms.
Must be seen to be appreciated. See owner at
1520 Brookfield.

FOR SALE—BEAUT. 4 RM. COLONIAL
bungalow, bath, h&wd. firs.; lot 50x250;
shrubbery; near sta.; 30 min. loop; A. & E.
C. R. R.; $5,000; $900 down and $40 a
mo. G. P. VERTIN, 29 S. La Salle. Rand
3934.

FOR SALE—6 ROOM MOD. BRICK BUILD-
ing; hot water heat; garage; high base-
ment; only $3,500 needed; excellent trans-
portation; will sell cheap for quick sale.
1718 W. 22d-pl., Cicero, Ill.

QUARTER ACRES.
One block to station, Green Valley, Lom-
bard; only $25 cash, $10 mo. J. D. VANDER
COOK, Lombard, Ill.

RIVERSIDE.
For Sale—50x239; all imp. in and paid for;
$1,500. Ravenswood 3-8-0.

FOR SALE—SETTLE ESTATE. BEST
Wheaton home bargain, large lot; poss.
now; $2,500 cash, bal. $15 per mo. Address
A. C. HOY, 5 N. Dearborn. State 0944.

FOR SALE—N. W. COR. GARFIELD AND
Arthur; lot 50x125; 6 room bungalow,
$6,500. Brookfield 1296-W.

FOR SALE—BY OWNER, NEW MODERN 7
room home; large lot; garage; barnam. 293
Northwood-rd., Riverside, Ill.

FOR SALE—GLENWOOD, DUANE-ST., NE.
cor., 50x132; bargain; easy terms.
Address L F 333, Tribune.

FOR SALE—$500 DOWN BUYS MY BUNG.
6 min. all transp. $ 5 rm. bungalow,
$5,500. Maywood, 9 a. m.-9 p. m. Sun. 6 p. m.

FOR SALE—WHEATON AND GLEN ELLYN
homes and acres. GEO. G. NEWBURY &
CO. 56 Dearborn-st.

FOR SALE—MOD. BRICK BUNGALOW, 5
rooms; lot 42x125; basement, attic, fur-
nace; easy terms. 6421 W. 27th-pl., Berwyn.

FOR SALE—BY OWNER, 7 R., 2 STORY
brick, Harlem-av., Forest Park; $6,700;
terms. Phone 1583-J, Fr. P.

REAL ESTATE—SUBURBAN—WEST.

IF YOU ARE THINKING
OF CHANGING YOUR RESIDENCE
locate on the "Q"—the road of good service
—and investigate
RIVERSIDE—The beautiful.
BROOKFIELD—A community of homefolks.
LA GRANGE—The metropolitan suburb.
WESTERN SPRINGS—The cozy hamlet.
HINSDALE—The stately residential town.
DOWNERS GROVE—The real home town
with a touch of rural atmosphere.
We have choice offerings in each town.
Our resident agent will be glad to call on you.
HENRY A. MILLER, Realtor.
Main office, north of depot. Ph. Riverside 56.
Open every day and evening, including Sund.

$3,000 CASH,
balance on easy monthly payments, will buy
a modern two flat, 6 and 6 room brick build-
ing; steam heat; extra inclosed sleeping
porches, all decorated and ready for occu-
pancy, located on 60th-av., between 55th and
59th-sts., Cicero. Taxes $75 per year; good
renting proposition. These buildings are be-
ing sold under price.
Come out at once to select your building
while you have a chance to make yourself
some real money. Building open for inspec-
tion all day.
J. F. PAVLICEK,
6145 W. 22d-st. Cicero, Ill. Ph. Clyde 1030.

ONLY A FEW LEFT.
Homesites in Beautiful
WEST SIDE SUBURBS.
Whether you intend building your home
this year or next year, you cannot afford to
let this opportunity slip by without investi-
gating. We have only a few of these fine
size lots left (80x150) in this choice re-
stricted neighborhood. Improvements, side
walks, water, gas and electricity in and paid
for. Lots $800 up. Easy terms; 38 min-
utes to loop. You are under no obligation;
drop us a line. Address L E 315, Tribune.

THE CHANCE OF A LIFETIME.
WHAT?
HIGHLY RESTRICTED, BEAUTIFULLY
WOODED HOMESITES AND ACRES.
WHERE?
CLARENDON HILLS,
On the C., B. & Q. R. R., only a few minutes'
ride to the loop.
HOW?
VERY EASY TERMS.
Address K K 439, Tribune.

TWO ACRES.
4 ROOM COTTAGE.
Make use of the full working power of
your money. Getting in on the ground floor,
acquiring acreage in the part of Chicago's
growth, in addition to owning your home
amongst beautiful surroundings and still well
in the city. Location, 6 blocks from Fair-
view station; 30-train daily, 40 minutes from
loop; $600 down, balance easy terms. Ad-
dress G L 594, Tribune.

FOUR ROOM COTTAGE,
JUST COMPLETED,
On one acre of ground, facing paved road;
7 blocks from station; 35 trains daily; 12c
fare; 43 minutes from city; 26 minutes from
Cicero; fine for chicken farm; will sell for
$2,750; $400 down, $30 per month. Can
have more acreage if desired. Address K O
269, Tribune.

BUNGALOWS.
ONLY FIVE LEFT.
$500 DOWN.
Very easy terms. Improvements in.
Good transp. Only 1 left for early delivery. Come
today for your selection. Take Madison-st.
car to 15th-av.; Maywood, go north 4 blocks,
east 1 block to 14th-av.
HEINSEN & CLARK, INC.
520 Central-av. Ph. Highland Park 406.
7 W. Madison-st. Ph. Dearborn 7651.

FOR SALE—21 ACRE HOG FARM, 24X80
hog house and other buildings, at end of
switch on I. C. R. R., 27 miles west of Chi-
cago, 4 miles North of Wheaton, Ill. Priced
sell at $6,000. Erwin H. Franzen, Glover-
dale, Ill.

FOR SALE—OR LEASE TO PRACTICAL
farmer, 80 acres, 5 miles S. of Elgin; fine
220 acre water front farm, 5 miles from
town, on state highway, nr. Chgo. terms.
Address K Z 203, Tribune.

FOR SALE—400 ACRES OF ILLINOIS REST
land near Kankakee, a bargain for cash
or will trade for Chicago real est.; do not fail
to investigate this. Address K Z 205, Tribune.

FOR SALE—200 ACRES, 20 MILES WEST
of Chicago, close to station, good bldgs.
fine soil; must be bargain for quick ac-
tion. F. Struckman, La Grange, Ill.

FOR SALE—1, 5, 10, 15, AND 20 ACRES
and farms, west of Wilmette and Wauke-
gan-rd.; some with bldgs. and gold grounds; $350
up. H. KAUP, 619 Main-st., Wilmette. 1204.

FOR SALE—40 ACRE HOG RANCH, 600
hogs; abundance of garbage and skim milk.
Highly improved. JAMES DORSEY, Owner,
Elgin, Ill.

FOR SALE—300 BLACK ROLLING ACRES.
Barrington; large building, old; shade
terms. Address O 112, Tribune.

Indiana.
FOR SALE—100 A. FARM, NEAR ELK-
hart, Ind., on N. Y. C. Ry.; price $7,500,
on easy terms; or will trade for city prop-
erty. E. KEYSER, 118 W. Marion-st.,
Elkhart, Ind.

Michigan.
$2,500 BUYS 115 A. FARM.
7 room house, 30x40 barn, good condition;
55 a. cleared, rest timber; good well, cellar,
small orchard, all small fruit, 15 a. watered
pasture and hollow trout stream; all fenced,
sandy loam; wire, 3 miles to high school
2½ mi. town; stone road; for quick sale, all
stock, tools, $2,000 cash. A. A. KELLEY,
R. 2, Box 5, Newaygo, Mich.

FOR SALE—SAVE MONEY ON LAND. BUY
estate properties, etc., your own price. Free
lists, and Ralph's "Creeping" book, hundreds
pictures. Write A. W. Blom, Menominee, Mich.

FOR SALE—14 A., ON FREMONT LAKE, 1
mi. city; brick house, barn, fruit, main
price, $6,500; $2,000 cash. EVANS-TINNEY
CO., Fremont, Mich.

FOR SALE—ALL OR PART OF 1,000 ACRES
—37 per ac. Hume, 22 W. Monroe-st.

Wisconsin.
FOR SALE — DON'T BE A RENTER; OWN
a farm. We will sell you an 80 acre cutover
land farm with house and barn on payment
down of $400; no further payments for 4
years if improvements are made; to help you
start, for every $1 in labor you perform in
making these improvements we will advance
$2 in supplies and rental of team and farm
machinery. Fair enough? Then write today
for map and information. TOMAHAWK
LAND CO., Box 1, Tomahawk, Lincoln County,
Wisconsin.

LANDOLOGY, FREE.
Special number, just out, containing many
facts of clover land in Marinette County,
Wis.; the best agricultural investment you are
thinking of buying good farm lands where
farmers grow rich, send at once for this spe-
cial number, free. LANDOLOGY, Box 1594, MUR-
DOUNEY, or call Sunday from 10 to 5 p. m.
at 1601 N. 15th-av., Melrose Park.

LA GRANGE HOME, $10,500.
8 rms., good cond.; h. w. firs. throughout;
fine new sleeping porch, comp. bath, h.
w. heat; large garage; lawn, garden, shrubs,
etc.; a good buy; easy terms; immed. poss.
Owner, Tel. La Grange 1847.

FOR SALE—ANOTHER BARGAIN—
7 rm. hse., HOT WATER HT., 2 firepls., 2
water sys.; all imp.; fine old trees, shrubs,
2 model ch. and hen houses; 1 car pear 2 lines
trans.; $8,500; ½ cash.
R. ROBISON.
First Trust Bank Bldg., Lombard. Phone 20,
5 RM. BUNG., $4,800.
Newly dec. and painted; 2 bedrms., bath,
gas, elect., oak firs.; lot 60x125; 2 blks. car
and stm. trans.; 30 min. to Loop; 9c fare;
easy cash payment, bal. like rent. Phone Mrs.
Bills, Brookfield 1296-W.

IF YOU WANT VACANT
in a clean, restricted section see my Downers
Grove over 70 ft. frontage, very deep,

BUSINESS CHANCES.

FRUITS, VEGETABLES AND LIGHT GROCERIES—Corner store, splendid business loc.; rent only $40 mo.; partners disagree; must be sold. BARGAIN. 5401 Chicago-av.

FURNITURE STORE.

Handle only new furniture. Doing a wonderful business. Have 2 stores and can't handle both properly. Will guarantee a wonderful income. New neighborhood. About $5,000 will handle. Bass Furniture Co., 3301 N. Cicero-av.

GARAGE — S. SIDE, 65 CARS. REPAIR shop; tow car; doing fine business; official report as to earnings. Leaving city first of month, will sacrifice. Price $6,500. Pa. Normal 0341.

GARAGE—TO RENT—100 CAR; BRAND new; wonderful location. See J. S., 35 S. Dearborn.

GENTS' FURNISHINGS

and cleaning and pressing establishment for sale; must be sold this week; reasonable. 1557 W. Madison-st.

GENTS' FURNISHINGS — HIGH GRADE, best location, North Side; small capital needed. Inquire 4058 Sheridan-rd., Tailor Shop.

GREENHOUSE PROPERTY — FOR SALE—very good, new, doing excellent business. In wn. city of 35,000; fine opportunity for right man; reason for selling death of owner. Address J C 31, Tribune.

Grocery and Delicatessen.

Good cash business; excellent location; rent $35, including 3 living rooms; lease; partner if taken at once. 6025 S. Peoria.

Grocery and Meat Market.

Exc. bus. loc., up to date fixtures; doing bet. $500-$600 cash; lease; rent $100; leaving city; $2,500 cash. 5834 S. Kedzie-av.

GROCERY AND MARKET.

Old established West Side corner; $1,100 to $1,200 a week. Call Nevada 0881 for appointment.

GROCERY, DELICATESSEN—WITH LIVing room, for sale or exchange; immediate possession; rent $45 month. Apply to owner, 183 Lill-av.

GROCERY AND MARKET.

Fine location for experienced German butcher. Phone Kildare 3190.

GROCERY AND MARKET—BEST ON N. W. side; rare bargain; transfer corner; well established; good lease; cheap rent. Call Kildare 6063.

GROCERY AND MARKET—ON CORNER. West Side, nr. Garfield Pk. Retiring. Address P 126, Tribune.

GROCERY AND DELICATESSEN — WITH living room. For sale or exchange. Immediate possession. Apply Owner, 688 Lill-av.

GROCERY AND NOTION STORE — FINE location; good opening for right party. Call 3844 Sheridan-rd.; will sacrifice. Phone Palisade 3503.

GROCERY — ADJOINING MARKET N. W. side; 4 yr. lease; $125 mo.; $3,000 cash. Address L K 113, Tribune.

MICHIGAN RESORT—AT ONE OF Wisc.'s most beaut. large lakes, approx. 42 hrs. from Chi., in thriving town of 4,000; for $25,000 will sell 10-room, 2-sty. frame, 7 room apt. on up. fir.; wired for elec. stove, furn. elec. tr.; water system for ldry., attached for drinking; also 6-room cottage, well furn. del. truck, car, 4 cars, fill. station, new modern agency for phonograph, now nets fairly satisfactory; will sell at reasonable portion, SNAP to right party at $25,000, half cash, balance easy terms; requires quick action; prefer to deal direct. F. SPRAGUE, 18 W. Randolph-st. Chicago, Ill. Randolph 4480-4481.

MILLINERY.

Leaving city, must sell. Old stand; living rm. Chicago-av. loc. No dealers. Address K G 671, Tribune.

MILLINERY STORE.

W. 26th; estab. 13 yrs.; selling on acct. of illness. Address L 271, Tribune.

Motor Express Business.

Attractive proposition. 3 trucks, large rate; reason for selling, ill health. 1004 Tribune Bldg.

MUSIC STORE—N. W. SIDE, TRANS. CON.; low price for quick sale. Irving 0261.

NEWS STAND FOR SALE—SOUTH SIDE loop corner. Inquire 1 S. Michigan-av.

PAINT STORE—DECORATING BUS.; STOCK, fixtures, equipment; can be moved; old est. bus.; reason for selling other interests; no dealers. Graceland 3898.

PATENTED 25 CENT HOUSEHOLD AND advertising articles for sale; opportunity for successful salesman; $3,000. Address K P 250, Tribune.

POOL ROOM.

Nine tables; modern equipment; up to date. Call between 2 and 5 p. m., 1136 Milwaukee-av.

PRINTING PLANT—FOR QUICK SALE—$6,000 complete, including business; $4,500. 1000 Addison-av. Addison 1000.

REAL ESTATE OFFICE FOR SALE—FULLY equipped; good loc.; lease rental $60 mo.; best reason for selling; bus. long estab. Address J D 314, Tribune.

REAL ESTATE OFFICE—ESTABLISHED; big business. Address P 114, Tribune.

RESTAURANT—LOCATED IN FINISHED PARK at Rock Isle; seating 50 yrs.; must sell; no agents. Albany 0089.

RESTAURANT—ON BOULEVARD AND Broadway; practically new building; dance hall on 2d floor; bachelor apartments on 3d floor; will sell or trade to competitor at gold mine to right party; a good reason for selling. Sunnyside 3508; for appointment.

Restaurant—High Grade.

Cheap, if taken at once; in elegant north side residence district; for more information call Sunnyside 7499.

RESTAURANT.

Also fruit and soft drink stand; corner location, near park; good business; cheap rent. Phone Pa. 3607 Chicago-av.

RESTAURANT—LOOP, 5 YEAR LEASE; A dandy spot for business; $7,200; terms. CAPITAL, 2000, big MONEY MAKER. WILSON & CO., 127 N. DEARBORN-ST.

RESTAURANT—BEST LOCATION, NORTH-west Side, doing $110 a day, closest nights; will sacrifice for quick sale acct. other business; $2,500 cash required. Ph. Bruns 4455.

RESTAURANT FOR SALE—GOOD LOCAtion on West Madison-st.; rent $60; bus. increasing; $600 cash required; will bear part. Ph. Seeley 4902 between 3 and 4.

RESTAURANT AND BAKERY — WITH 11 living rms.; cheap for cash; 3 yr. lease; at bargain; come out; don't write. Bachman Lunch Restaurant, East Chicago, Ind.

RESTAURANT—FULLY EQUIPPED; PRICE $1,700.

BARRY McNICHOLS & CO.,
1350 Chicago-av.

RESTAURANT—DOING BIG BUSINESS; rent $1,700; lease to 1927; 63d, nr. Col. Gr.; $6,000 part cash. Doctor 5072.

RESTAURANT—AT COST PRICE; LONG lease; $100 business per day; trial given. 3045 Irving Park-blvd.

RESTAURANT—NORTH SIDE HOTEL DISTRICT; doing good business; rent $150; lease; $4,000. Address L S 106, Tribune.

RESTAURANT—MONEY MAKER. INQUIRE 7400 Ashland-av. Do not call Sundays. Grand 3487.

RESTAURANT AND LUNCHROOM FOR Sale—On Wilson-av. Sunnyside 3802.

RESTAURANT—GOOD LOCATION; PART-ners wanted. Address O 56, Tribune.

ROOMING HOUSE, 17 ROOMS, STEAM heat; $75 rent; $350 income; $1,600 half cash, balance on easy terms. 1444 Washington-blvd. Seeley 5045.

ROOMING HOUSE—7 RMS., $40 RT., $100 income; new fur. piano; immed. poss. 1 block to L. Lease-at-will. 2221 Lincoln-av.

SMALL RES. BARG.; 5 RMS.; CHI.; $0 E.; brick; money mkr.; r. le.; $2,500 down or part trade. Owner, Address M 294, Tribune.

ROOMING HOUSE—ALSO STORE FIXTURES for sale. 1444 Wilson-av. Sher. 2704.

ROOMING HSE.—CHEAP; 21 RMS.; GOOD lease; cr. income. Dear. 8388 st. once.

SHOE REPAIR SHOP — GOOD BUSINESS; rent $30; will sell for $1,000 cash. 6727 Lawrence-av.

SOFT DRINK PARLOR—BARGAIN, 509 N. Halsted; cost $1,000; will sell for $400.

TAILORING, CLEANING, DYEING—LARGE store, cheap rent, in apartments house location. 3553 Magnolia-av.

TAILORING AND CLEANING BUSINESS for sale; new fixtures; ideal loc.; pat. 55 Lee Ct., Oak Park 6150.

TURKEYS—SELL OR RENT; CALL TODAY. LEIER, 30 E. Randolph-st., Room 604.

BUSINESS CHANCES.

THEATER — 600 SEATS; MACHINES; scenery; bus. dist. S. Side. Lincoln 0116.

VARIETY STORE—IN BUSY NEIGHBORhood. 178 N. Cicero-av.

WOOD WORK SHOP—$2,500; ANNUAL income $40,000. To buy or sell any business for quick action call Harrison 2090.

CHICAGO BUSINESS EXCHANGE,
327 S. La Salle. Always Reliable.

FOR SALE—ENTIRE BUILDing, 1½ stories, 115x125 ft.; machine and stamping shop; modern, up to date machinery. 4152 W. Taylor-st.
Nevada 1206.

SALESMEN—A LARGE MIDDLE WEST TEXtile plant, established and well known, doing over a million dollar business yearly, will open permanent sales and stock room in Chicago; want a young man who can invest $10,000 as a guarantee and good will, to handle office on a commission basis, with a guaranteed drawing account of $3,000; sales should run $100,000 within two years on 10% basis; unusual opportunity; state full particulars and references. Address J C 30, Tribune.

BUSINESS OPPORTUNITY.

Good business on ¼ section corner of Ogden-av., improved by brick building; priced for quick sale at $15,000; $5,000 cash required.

Off. Oak Park-blvd. Q. station. Phone Berwyn 525.

The Carroll L. Bragg Org.

FOR SALE—MEAT MARKET.

1st class neighborhood trade, location good; ice machine, electric grinder, store up to date in every respect; reasonable price. Phone Dorchester 0490.

WEST NORTH-AV.

Auto accessory and repair shop, with gas filling curb pump; business 6 yrs. old. Apply 1551 N. California-av.

BUSINESS CHANCES WANTED.

WANTED—GROCERY, DELICATESSEN, FOR cash. Candy, cigar stores. Phone Humboldt 2641.

PRINT SHOP—WANTED—2 GORDON SHOP on north side; reasonable; give description and best terms. Address P 107, Tribune.

BUSINESS SERVICE.

ATTENTION, MANUFACTURERS—LIVEST distributing agency in the east, now open for one or two additional lines; notions, novelties, drug sundries, sporting goods preferred. All specialties Co., 1104 Broadway, Brooklyn, New York.

CAPITAL SEEKERS—CONFRONTED WITH difficulty financing business, should consult Amster Leonard, 1st Natl. Bk. Bldg., Chicago.

AGENCIES DESIRED BY WELL ORGANIzed AUSTRALIAN firm, principal now visiting Chicago. Address L 305, Tribune.

MUSICAL INSTRUMENTS.

Pianos and Players.

Special Player Outfit!
$478

The best value obtainable; a high grade new player—the popular Solo-Concerto—with 88 note, cabinet top and 10 rolls of your own choice of rolls. Seldom are we able to make such an offer. A fortunate purchase and a desire to show our good fortune with the public makes it possible.

Come to see this beautiful 88 note player; it is exactly as illustrated; fully finished in polished oak, walnut, or mahogany; the transposing device permits you to play a piece in any key; it serves the same purpose used throughout. Automatic tracker device, rewind, and latest expression control. Altogether a wonderful instrument.

INCLUDED:
BENCH, LAMP, CABINET, ROLLS.
Only $3 a Week!

Be sure to come in. Terms easily arranged. Pay only a small sum down, then $3 a week. Your old piano taken in part exchange at liberal price.

LYON & HEALY
Wabash at Jackson.

ADAM SCHAAF
SPECIAL SALE OF GRANDS.

A wonderful showing of grand pianos for apartments. Old instruments taken in exchange at full present value.

GRAND PIANOS FROM $635 UP.

Monthly payments.

FLOOR PATTERNS ON REQUEST.

ADAM SCHAAF,
319-321 S. Wabash-av.
Bet. Jackson and Van Buren.
Phone Harrison 8731.

STEGER PIANO BARGAINS.

To prepare for fall business we must dispose of a large stock of pianos, player pianos, and phonographs immediately.

To these already low prices have been marked so low that you will find the values positively attractive; we will offer a selection of real money saving bargains is offered. Included in this big sale are display samples, desirable discontinued styles, rental returns and concert used instruments. All are in splendid condition. The tone qualities are excellent.

Used upright pianos as low as $65; $8 note player pianos as low as $170; grands as low as $195.

Payments as low as $1 per week.

STEGER & SONS—PIANO MFG. CO.,
Steger Bldg., Jackson and Jackson.

GULBRANSEN PIANO CO., OLD HEADquarters, the only Gulbransen piano store in the loop, now in our handsome new room; $345 and up. Used Conover player, 88 note, $175. Angelus mahogany player and 60 rolls, $450. Used Gulbransen player, $195. OLSON, 36 S. State-st., 12th flr. Central 0292.

BABY GRAND, SMALL SIZE, ALMOST new with bench; wonderful for $150 cash or $10 a mo. F. A. STARK PIANO CO., 10 S. Wabash.

LATEST STYLE $1,200 MAG. JULIUS Isaac player piano and bench; also cabinet, 60 late rolls, perf. cond., bargain. Ravenswood 8567. Home 9 to 11 a. m.

W. W. KIMBALL CO., 306 S. WABASH-AV. Makers Kimball Pianos, Players, Phonographs. Bargains in used instruments.

FOR SALE—HAMPTON UPRIGHT PIANO, $40 cash. Inquire 1st floor, rear, room 1, Whiting, 2410 W. Adams-st. 1st fl., front.

FOR SALE—WELL KNOWN NEW BABY grand; cash need money. Call and see it. 2153 N. Western-av.

FOR SALE—FINE STEINWAY SONS UPright piano; $150 cash with bench. See piano at 5 p. m. Madison-st., in store.

STARCK UPRIGHT PIANO, PLAYER MAhogany case, 3 years old; $100 to sell quick. Phone Mr. Tyler, Harrison 0951.

STEGER BABY GRAND, MAHOGANY CASE, 3 years old; $1,000 to sell quick. Phone Mr. Tyler, Harrison 0951.

STIEFF BABY GRAND; PRICED MAhogany case, 3 years old; $100 to sell quick. Phone Mr. Tyler, Harrison 0951.

THE BALDWIN—CONSISTING OF EIGHT great makes, including the Baldwin, Hamilton, Howard, Chickering, Cable, Wellington and Starr; $10 down, $5 per week. Open evenings. Kimball Hall, Wabash-av. at Jackson-blvd.

THE CONSOLIDATED PIANO CO. HAS for sale a number of used pianos, including Cable, Kranich & Bach, Lindeman, Kingsbury, Cable-Nelson, Hallet & Davis, Kohler & Campbell, Wellington, Cable, Conover, Fischer, Kimball, Starck, Lyon & Healy, Cable-Nelson player pianos, Gulbransen player pianos, Aeolian player pianos, Wellington player pianos, Kimball player pianos, Conover player pianos, Fischer player pianos, Starck player pianos, Lyon & Healy player pianos, Kranich & Bach player pianos, Hallet & Davis player pianos, Kohler & Campbell player pianos, Kingsbury player pianos, Lindeman player pianos, Cable player pianos, Cable-Nelson player pianos, Howard player pianos, Hamilton player pianos, Chickering player pianos, Baldwin player pianos, Starr

Big Sale of RENEWED Franklin Cars

Renewed Franklins Insure Satisfaction.

Winter is coming—will you walk or drive? Now is the time to decide this question. The Franklin offers you positive motoring satisfaction in winter months as well as in warm months. Consider the distinct advantages of the Franklin. It has no water to boil, leak or freeze. Franklin economy, safety and durability are famous throughout the automotive world, and every year a greater number of water-cooled car owners become Franklin owners and enthusiasts.

The fact that Franklin owners are the most loyal group of motor car owners any manufacturer can boast of means a great deal to the discerning prospective purchaser—more than an actual owner satisfaction before purchase.

And, for this reason, Renewed Franklins, rebuilt and guaranteed to insure you motoring satisfaction as they did the former owner, offer perhaps the finest touring car or a sedan, or his 98 model on display at 1010.

Whatever your motoring needs, a Renewed and Guaranteed Franklin will come up to your requirements. The Franklin is the most comfortable car with regardless of price; is economical to operate; easy to operate; consequently SAFE to handle); and has longer life on the average than any other car selling within $1,000 of its price.

Priced Less than You Expect

Come in and see these cars. The prices are those of ordinary used cars; renewed and Guaranteed Franklins cost you less the efficiency of new Franklin performance is twice enough to insure the selection of the model and type you prefer. Nearly all are completely refinished. All are guaranteed. Investigate. A demonstration proves merely to call your attention to distinct Franklin advantages—not to convince them. Daily performance is the hands of owners is doing that.

Closed Cars: $500 and Up

Open Cars: Proportionately Priced

YOUR CAR TAKEN IN TRADE. TERMS, ONE-HALF DOWN, BALANCE EASY PAYMENTS.

Franklin-Butler Motors
Open Evenings and Sundays.
MAIN STORE: 1 Michigan-av. Victory 4218.
NORTH SIDE BRANCH: 2 Sheridan-rd. Edgewater 7318.
EVANSTON BRANCH: Grove-st. Evanston 793.

Sweeping Reduction

For SATURDAY and SUNDAY ONLY we will make a $100.00 Bona fide Reduction on every Bird-built and remodeled car on our floor.

We Will Trade

Our offer of $150.00 or more for your Used Car is still good. Bring your trade will appreciate the first payment terms.

We have special buys in Fords, Chevrolet, Maxwell, Dodge, Chandler, Oakland and others in various models, and many others to pick from.

OAKLAND
MOTOR CAR CO.,
FACTORY BRANCH.
2426 Michigan-av.
Calumet 5310.

WILLS Sainte Claire

SEDAN.

A model, used as a demonstrator only. Finished in a fine ultramarine blue and the paint is equal to new. Will be sold at a great discount for quick delivery.

BROUGHAM.

Latest model, painted Huron blue. Seats passengers comfortably. Is in perfect mechanical condition. Will be sold at a large discount for quick delivery.

1922 TOURING.

Finely painted in black and vermilion and fitted with new tires and wheels. Is remarkably clean and is entirely like new car.

AUTOMOBILE SPORTIF, '22.

Car is 7. Is in splendid mechanical condition and just refinished in beautiful dark blue with gold striping. Equipped with 7 new cord tires, slip covers, front and rear. etc.

Wills-Sainte Claire Co. of Ill.,
DAYTON KEITH, PRESIDENT.
25 E. Michigan-blvd. Calumet 6820.

25% OFF.

Brand New, Current Model Automobiles.

A VARIETY OF NATIONALLY FAMOUS MAKES. LOW PRICED TO HIGH PRICED CARS.
SPORT OR STANDARD MODELS. TOURINGS. COUPES.
BROUGHAMS and COACHES.
THE QUANTITY IS LIMITED.
Phone Dearborn 1742, or call at warerooms, 3751 Wentworth-av., open till 9 p. m.

LOOK HERE!

12 BIG BARGAINS

Studebaker Tour., 7 pass. ..... $ 95
Studebaker Tour., 5 pass. 125
Studebaker Tour. 145
Ford Tour. 145
Ford Sedan 245
Maxwell Tour. 195
Maxwell Tour. 195
Maxwell Tour. 195
Maxwell Tour. 195
Maxwell Runabout 195
Maxwell Tour. 195
F. W. MADISON. AUSTIN 0099.

JUST LOOK!

$75 EACH

We are moving our used car dept. and many of the following cars. Prices prohibit sale are no object. Come prepared to buy your car away.

1919 Maxwell 4 cyl. tour. car.
1919 Oakland 6 cyl. tour. car.
1918 Grant 6 cyl. tour. car.

Garfield Motor Sales Co.,
S. E. Corner 55th and Wabash.
Boulevard 0097 or Kenwood 4410-11.

BARGAINS DE LUXE.

Sports ..... $100 each
Overland, perfect cond. 175
'20 Overland, winter enclosure 175
LUXE MOTOR SALES.
Open Evenings and Sundays.
Office, 7 new, driven about 4,000 miles
Wentworth 8254 1516 W. 63d-st.

16 VALVE WHITE,

Sedan, fully equipped Westinghouse electric; 5 new tires; best buy in city. Like new. 5674.

Bird-Sykes

20 YEARS ON MICHIGAN-AV.
2215 Michigan-av.
Paige and Jewett

SPECIAL SALE

12 Real Bargains
See Them Today

PAIGE ALL-WEATHER TOURING, 1921 MODEL, 6-66. Fitted with the patented Springer-Full Vision plate glass enclosures, which makes it as cozy as a sedan. Quality 100%. Chassis rebuilt and carries our guarantee. Newly finished in Jap blue. Like new. Has 9 bumpers, motometer and cromarm, spotlight, snubbers, new transmission lock, sun shade, etc. $1,575 seller at $1,250. Come in and drive it.

CADILLAC "53" TOURING: a real investment in dependable transportation; mechanically A-1 and upholstery good; 5 good tires; has motometer. Come in and drive it.

CHEVROLET, 1922, TOURING. Original color and upholstery good; 5 good tires, new stop lights, etc. Sturdy, dependable car. $375. Come in and drive it.

JEWETT TOURING, 1922: one of the most attractive Jewetts we have offered; painted modern dark blue color and well equipped with 5 excellent tires, bumper, motometer, automatic windshield cleaner, etc. Mechanically carries guarantee. Brilliant performance, extremely economical and a joy to own. Bargain, $875. Come in and drive it.

OLDSMOBILE 5 PASSENGER SEDAN, 1921, 4 CYLINDER. A sturdy, economical, roomy 5 passenger enclosed car, rebuilt by us and refinished in royal blue, blue plush upholstery excellent; 5 very good cord tires, motometer, Simplex lock, mirror, sun shade. The complete car will be sold for $875.

Oldsmobile, 1920, good shape	$ 875
Ford, 1920 sedan, O.R. rebuilt	1,200
Paige, 22-23, Sedan	1,650
Paige 6 brougham, rebuilt	1,750
Ford 4 Touring, cheap	275
Ford, like new	385
Ford Touring, 1922	185

VERY LIBERAL TERMS.

Open Evenings and Sundays.

CALUMET 6060.
Willard McAllister, Mgr. Used Car Dept.

20% OFF!

USED CAR CLEARANCE SALE.

PIERCE ARROWS AND CARS OF OTHER MAKES.

5 DAYS ONLY, SEPT. 29 TO OCT. 3.

The majority of these cars have been put in first class condition, repainted, and are being sold subject to our usual guarantee. The resale price on these cars has been unusually low, and with the additional 20% off which we are now offering it makes every car in this sale a real bargain.

Ask for a copy of our Used Car Bulletin Listing All Motor Cars and Special Prices During This Sale.

H. PAULMAN & CO.,
2420 S. Michigan-av., Chicago. Calumet 5969.

MARMON

100 Mile Demonstration

MARMON 1921 2 PASS. SPEEDSTER. It is seldom that we have an opportunity to trade in one of these most desirable cars. This one came to us in exceptionally fine condition, as the former owner took excellent care of it. It is painted Canary Yellow and has every conceivable extra, including 2 spotlights, 3 wire wheels, Hartford shock absorbers, etc. Mechanically carries guarantee. Brilliant performance, extremely economical and a joy to own. Bargain, $875. Come in and drive it.

MARMON SEDAN, 1920 MODEL. We can recommend this car to any one seeking high class, luxurious transportation reasonably priced. The chassis has been renewed in accordance with our rigid standards and is guaranteed. Entire car has been attractively refinished. Looks new. Completely equipped with 5 cord tires, heater, motometer, new cord tires, excellent spare, 5 wire wheels, Hartford shock absorbers, etc. Has every accessory which goes to make up a high class car. Bargain at this price of only $2,350. Come in and drive it.

HUPMOBILE 1922 TOURING CAR. This car has been thoroughly overhauled and refinished in Hupp blue, which is exceptionally fine and the equipment consists of bumper, motometer, wheel lock, nearly new tires, cowl lights, etc. Starting in price of only $1,250, and the guarantee which we give on a new car, $800.

MARMON CHICAGO CO.
Open Evenings and Sundays.
Terms if desired. Your car in trade.
1600 S. Michigan-av. Calumet 6900.

1-3 DOWN, BALANCE 10 MO.

1 Marmon Tour., fully equipped	$1,150
1 Marmon Tour., fully equipped	800
1 Hupmobile Tour., fully equipped	675
1 Ford Tour., practically new	375
1 Dodge Sport, very classy	675
1 Hupp Sport, everything new	600
1 Cadillac Phaeton, like a new car	750
1 Studebaker touring, many extras	550
1 Nash Sport, wire wheels, fully equipped	575
1 Special Haynes Sport, 4 pass.	575
1 Dodge Tour., needs varnish	325
1 Dodge Sedan, the cleanest and best Dodge sedan we ever had	675
1 Ford Sedan, disc wheels and other extras	350
1 Nash Coupe, 4 pass., refinished like new	675
1 Stephens Sport, like new in every respect	550

SCHERER BROS., 1819 S. STATE-ST.
Open Evenings till 10.

CLOSED CARS

Why not be comfortable in any kind of weather?

Late 1922 Overland Sedan, refinished, many extras; like new; $650.
1922 Chevrolet Sedan; upholstery, paint, engine and motor in perfect condition; $595.
1923 Ford 5 Pass. Coupe; will refinish color desired; all new tires; $875.
1920 Overland Sedan; newly painted and mechanically; $950.
1921 Willys-Knight 4 Pass. Coupe; fully equipped; new paint; $1,075.
Many others to select from; also some open cars.
Open evenings and Sunday.
OVERLAND MOTOR CO.
3119 Michigan-av. Victory 3500.

DO YOU WANT A GOOD REBUILT CAR CHEAP

Here is our list:

DODGE TOURING; BUICK TOURING; BUICK TOURING; BUICK

Chicago Daily Tribune.
THE WORLD'S GREATEST NEWSPAPER

SATURDAY, SEPTEMBER 29, 1923.

United States Navy Aviators Sweep All Before Them in International Seaplane Race

[Official Navy Photo.]

AMERICA FIRST AND SECOND IN WORLD AIR RACE. Navy Curtiss racer (CR-3) and its crew which won international seaplane race off Cowes, Isle of Wight, making an average speed of 177.38 miles an hour. *(Story on page one.)*

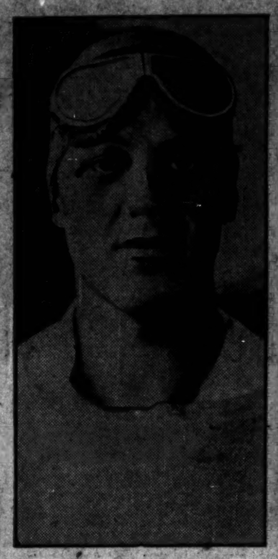

[Official Navy Photo.]

WINNING PILOT. Lieut. David Rittenhouse, who guided winning ship. *(Story on page one.)*

[Official Navy Photo.]

COMES IN SECOND. Lieut. Rutlidge Irvine, who added to U. S. triumph. *(Story on page one.)*

WOMAN WHO SHOT SON TO SAVE HIS SOUL REGAINS HER LIBERTY. Left to right: Assistant State's Attorney Louis Blumenthal, Mrs. Rose Simiz, and Desso Simiz, her son, who refused to prosecute her, forcing dismissal of the case. [TRIBUNE Photo.] *(Story on page five.)*

[Copyright: Underwood & Underwood.]

AUTO SMASH MAY COST HER LIFE. Miss Adele Ryan, granddaughter of Thomas Fortune Ryan, who was injured in New Jersey crash in which boy was killed.

[Pacific and Atlantic Photo.]

TO RIDE ZEV. Earl Sande selected as rider in international race. *(Story on page thirteen.)*

PLUSH SEATS IN NEW ELEVATED RAILROAD COACHES. Interior of one of the new cars which will be put in service by the local company. *(Story on page eight.)*

[TRIBUNE Photo.]

NATURE ENFORCES THE EIGHTEENTH AMENDMENT. Ruins of saloon at Bunker place and Clinton street which collapsed yesterday, making Mayor Dever's and Chief Collins' task a little easier of accomplishment.

DIES FOR LOVE. Marie Reuland, who killed herself with gas. *(Story on page seven.)*

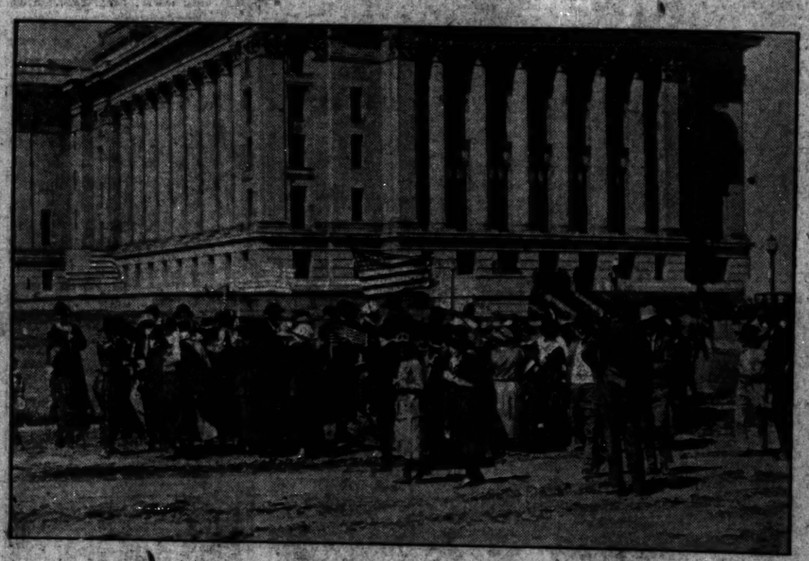

[Pacific and Atlantic Photo.]

WALTON'S FOES RALLY WOMEN AGAINST HIM IN FIGHT. The picture shows one of the women's delegations that went to state capital. Gov. Walton accused the legislators of "hiding behind the skirts of women." *(Story on page one.)*

MILLIONAIRE'S SON FREED OF MURDER CHARGE. Walter S. Ward, who was acquitted yesterday of the murder of Clarence Peters, and his wife, who has stood by him. [World Wide Photo.] *(Story on page three.)*

INDIANS OPEN CAMP AT PALATINE, ILL. Chief Samon Kahquados teaching Elizabeth Yokum of Evanston how to shoot with bow and arrow. [TRIBUNE Photo.] *(Story on page seventeen.)*

[Wide World Photo.]

PLAYED MARBLES WITH ABRAHAM LINCOLN. J. M. Hale, 86 years old, demonstrating how martyred president "knuckled down" in games at Springfield, Ill.

[TRIBUNE Photo.]

LOYOLA UNIVERSITY TEAM PREPARES FOR OPENING OF THE FOOTBALL SEASON. The picture shows the team engaged in scrimmage practice. Conway, who is carrying the ball, is being tackled by Buckley. Loyola expects to make a creditable showing in its games with teams of its own class.